The New-York Times.

VOL. XV......NO. 4546. NEW-YORK, SATURDAY, APRIL 21, 1866. PRICE FOUR CENTS.

DYSPEPSIA.

Great grief and uneasiness of mind, intense study, drinking to excess, particularly of spirituous liquors, and the use of tobacco, opium, and other narcotics, are the causes which usually occasion dyspepsia, and it is principally met with in those who devote much time to study, or who lead either a sedentary or irregular life. The treatment of the disease is to be attempted by tonics, which supply deficiency of bile or gastric juice. To restore the tone of the stomach, and enable it to throw off and dismiss forever all the tormenting and dangerous symptoms, you can place the utmost reliance in HOOFLAND'S GERMAN BITTERS. It is a preparation emanating from one of the most celebrated practitioners of modern times, and one of the greatest writers Germany ever produced. This article is now prepared carefully and skillfully, and the most respectable classes of society freely testify to its superlative merits—members of Congress, Judges, clergymen and merchants. In appending certificates, I would have it distinctly understood that they are genuine.

We defy any one to contradict this assertion, and

WILL PAY $1,000

To any one who will produce a certificate published by us that is not genuine.

REMEMBER

That this is offered as a medicinal preparation containing no

RUM OR WHISKY,
AND CANNOT MAKE DRUNKARDS,

But is the greatest strengthening tonic in the world—purely vegetable, and is taken by adults and children with perfect safety.

READ WHO INDORSES THE ABOVE STATEMENT.

From Rev. Levi G. Beck, Pastor of the Baptist Church, Pemberton, N. J., formerly of the North Baptist Church, Philadelphia, at present Pastor of the Baptist Church, Chester, Penn.

* * * * * * * * *

I have known Hoofland's German Bitters favorably for a number of years. I have used them in my own family, and have been so pleased with their effects that I was induced to recommend them to many others, and know that they have operated in a strikingly beneficial manner. I take great pleasure in thus publicly proclaiming this fact, and calling the attention of those afflicted with the diseases for which they are recommended to these Bitters, knowing from experience that my recommendation will be sustained. I do this more cheeerfully as Hoofland's Bitters is intended to benefit the afflicted, and is "not a rum-drink."

Yours, truly, LEVI G. BECK.

From Rev. W. D. Seigfried, Pastor of Twelfth Baptist Church, Philadelphia.

GENTLEMEN: I have recently been laboring under the distressing effects of indigestion, accompanied by a prostration of the nervous system. Numerous remedies were recommended by friends, and some of them tested, but without relief. Your Hoofland's German Bitters were recommended by persons who had tried them, and whose favorable mention of these Bitters induced me to try them. I must confess that I had an aversion to Patent Medicines from the "thousand and one" quack "Bitters" whose only aim seems to be to palm off sweetened and drugged liquor upon the community in a sly way, and the tendency of which, I fear, is to make many a confirmed drunkard. Upon learning that yours was really a medicinal preparation, I took it with happy effect. Its action, not only upon the stomach, but upon the nervous system, was prompt and gratifying. I feel that I have derived great and permanent benefit from the use of a few bottles. Very respectfully yours,

W. D. SEIGFRIED, No. 254 Shackamaxon-st.

From Rev. D. Merrige, Pastor of the Passyunk Baptist Church, Philadelphia.

From the many respectable recommendations given to Dr. Hoofland's German Bitters, I was induced to give them a trial. After using several bottles I found them to be a good remedy for debility, and a most excellent tonic for the stomach. D. MERRIGE.

From Rev. William Smith, formerly Pastor of the Vincentown and Millville (N. J.,) Baptist Churches, Philadelphia.

Having used in my family a number of bottles of your Hoofland's German Bitters, I have to say that I regard them as an excellent medicine, specially adapted to remove the diseases they are recommended for. They strengthen and invigorate the system when debilitated, and are useful in disorders of the liver, loss of appetite, &c. I have also recommended them to several of my friends, who have tried them, and found them greatly beneficial in the restoration of health.

Yours, truly, WILLIAM SMITH,
No. 966 Hutchinson-st.

From Rev. Thomas Winter, D. D., Pastor of Roxborough Baptist Church.

DEAR SIR: I feel it due to your excellent preparation, Hoofland's German Bitters, to add my testimony to the deserved reputation it has obtained. I have for years, at times, been troubled with great disorder in my head and nervous system. I was advised by a friend to try a bottle of your German Bitters. I did so, and have experienced great and unexpected relief; my health has been very materially benefited. I confidently recommend the article where I meet with cases similar to my own, and have been assured by many of their good effects.

Respectfully yours, T. WINTER,
Roxborough, Penn.

From John B. Wickersham, Esq., firm of Wickersham & Hutchison, the celebrated Manufacturers of Fancy Iron Works, No. 259 Canal-st.

I am the recipient from you of one of the greatest favors that can be conferred upon man, viz., that of health. For many years have I suffered from one of the most annoying and debilitating complaints that the human family can be afflicted with—chronic diarrhoea.

During the long time I was suffering from this disease, I was attended by regular physicians, giving me but temporary relief. The cause seemed to remain until I was induced to try Hoofland,s German Bitters. After the use of a few bottles of that valuable medicine, the complaint appeared to be completely eradicated.

I often inwardly thank you for such a valuable specific, and whenever I have an opportunity, cheerfully recommend it, with full confidence in its reliability.

Truly yours,
JOHN B. WICKERSHAM.

NEW-YORK. Feb. 2, 1864.

From A. McMakin, Esq., No. 663 Broadway, March 29, 1866.

DEAR SIR: I take great pleasure in testifying to the extraordinary remedial qualities of the Hoofland's German Bitters, procured at your establishment.

A member of my family has been for many years a perfect martyr to Dyspepsia; Palpitation of the Heart, and other distressing offsprings of a torpid liver, until persuaded to try the above celebrated remedy, which in a few weeks resulted in making her (to use her own words) "a new woman."

You are at liberty to make any use of this you see fit, or to refer similar sufferers to

Yours truly,
A. McMAKIN.

H. T. HELMBOLD, Esq., No. 594 Broadway, New-York.

CERTIFICATES IN GREAT NUMBERS OPEN FOR INSPECTION.

PRICE.

SINGLE BOTTLE, $1, OR A HALF DOZEN FOR $5.

Should your nearest druggist not have the article, do not be put off by any of the intoxicating preparations that may be offered in its place, but send to us and we will forward, securely packed, by express.

PRINCIPAL OFFICE AND MANUFACTORY,
No. 631 ARCH-ST.,
PHILADELPHIA, PENN.
JONES & EVANS.
(Successors to C. M. Jackson & Co.,)
Proprietors.

For sale by Druggists and Dealers in every town in the United States.

H. T. HELMBOLD'S
DRUG AND CHEMICAL WAREHOUSE,
NO. 594 BROADWAY,
WHOLESALE AND RETAIL DEPOT.
NEW-YORK.

WASHINGTON NEWS.

Debate in the Senate Upon the Habeas Corpus Act.

Personal Discussion Between Senators Clark and Saulsbury.

The Bill Adopted with Only Four Negative Votes.

A Sturdy Old Patriot Put on the Pension List.

The Deficiency Bill Passed by the House.

A Long Discussion on the Bill to Reorganize the Army.

Special Dispatches to the New-York Times.

WASHINGTON, Friday, April 20.

TREASURY RECEIPTS FOR THE FISCAL YEAR.

The Treasury receipts for the fiscal year ending June 18, 1865, were: From customs, $84,928,000; internal revenue, $209,464,000; miscellaneous, $35,175,126; total receipts, exclusive of loans, $329,567,126. As contrasted with the above, the following is a statement of the actual receipts of the Government, from all sources, for the first three quarters of the present fiscal year, which will end with the 30th of June next, as prepared by the Revenue Commission for the use of the Committee of Ways and Means. Custom receipts to April 1, 1866, in coin, $128,967,375; internal revenue to April 1, 1866, $243,890,548; miscellaneous, premium on gold, &c., $37,183,009; actual aggregate receipts to April 1, $410,041,232. From the above, it will be seen, the monthly average Custom receipts for nine months were $14,000,000, and the monthly average internal revenue receipts for the same period $27,000,000. The receipts of the Treasury for the first three quarters of the present year were nearly $80,500,000 more than those for the entire previous year. The estimated receipts for the remaining quarter will, it is believed, be sufficient to bring up the revenue, for the year ending June 30 next, to $501,000,000, or nearly $171,500,000 more than those of the year previous.

JUDICIAL.

Some time ago the Senate passed a bill, providing for intermediate Courts of Appeal, to be held in each of the respective circuits by a Judge of the Supreme Court of the United States District Courts. This bill has yet to be acted upon by the House, hence the delay in disposing of the nomination of Mr. STANSBERRY to supply the existing vacancy on the Bench, occasioned by the death of Judge CATRON, for should the bill become a law it will be necessary to reorganize the Supreme Court, and to fix the necessary number of Judges to perform the required duties.

DISTILLERY FRAUDS ON THE REVENUE.

The number of defaulting distilleries in New-York, recently seized and held by the Internal Revenue Bureau, is twenty-two, and the amount they cheated the Government of is estimated at half a million dollars, of which sum at least $200,000 for fines and taxes will be recovered. Similar frauds in different parts of the country continue to be discovered.

A CONTESTED ELECTION CASE.

The Committee on Elections will, on Monday, take up the case from Ohio of FOLLETT against DELANO, the sitting member.

A FIVE PER CENT. LOAN.

It is understood that the Secretary of the Treasury has under consideration the subject of issuing proposals for a new five per cent. loan.

A MUSTERING-OUT ORDER SUSPENDED.

The general order mustering out of service on the 10th inst., Brevet Maj.-Gens. GEORGE J. STANNARD, JOHN C. ROBINSON and WM. F. BARTLETT is suspended until further orders by the War Department.

CORRECTION.

The following appears in the report of the Senate as printed in Friday's papers:

"Mr. SHERMAN offered a resolution calling upon the President for any additional information since his last report upon the expediency of transferring the Bureau of Indian Affairs from the Interior Department to the War Department."

It should have been as follows:

"Mr. SHERMAN offered a resolution calling upon the President for any additional information since his last report which he may have in relation to the condition of the Southern States. It was adopted.

Mr. STEWART offered a resolution, which was adopted, directing the Committee on Indian Affairs to report upon the expediency of transferring the Bureau of Indian Affairs from the Interior Department to the War Department."

POST-OFFICE APPOINTMENTS.

The Post-office Appropriation Bill coming up in the Senate yesterday, Mr. HENDERSON, of Missouri, moved the following significant amendment:

And be it further enacted, That in all cases in which persons have been appointed, either during the recess or during the session of the Senate, as Assistant Postmasters or other civil officers under the Government, whose appointments require the consent of the Senate, and whose appointments having been submitted to the Senate, have been rejected or not consented to before the adjournment thereof, no money shall be drawn from the Treasury or used from any fund or appropriation made or cheated by law, to pay the salaries of such persons under such appointments or under any previous appointment to the same office for services rendered after said adjournment, and if any person shall, after such adjournment, be appointed to the same office, no money shall be drawn or used as aforesaid to pay his salary until his appointment shall have been consented to by the Senate at its succeeding session.

THE ASSASSINATION PLOT.

Dr. JAMES L. MERRITT, of Canada, has been before the Judiciary Committee giving testimony with regard to the alleged complicity of JEFF. DAVIS and the Confederate authorities in the assassination plot. Dr. MERRITT left here this evening to return to Canada. His testimony is reported as cumulative of the documentary evidence said to be in the possession of the Bureau of Military Justice, and which Judge HOLT claims fixes the guilt of DAVIS and others as *particeps criminis* in the assassination.

THIRTY-NINTH CONGRESS.

FIRST SESSION.

SENATE....Friday, April 20.

THE PACIFIC RAILROAD.

Mr. HOWARD asked that the Committee on the Pacific Railroad be discharged from the further consideration of a bill to aid in the construction of the Southern branch of the Pacific Railroad, on the ground that the Committee are of opinion that no further pecuniary obligations ought to be assumed by the Government to aid in the construction of the branches of the Union Pacific Railroad. The Committee were discharged as requested.

Mr. HOWARD, from the Committee on the Pacific Railroad, reported a joint resolution to extend the time for completing the first twenty miles of the Western Pacific Railroad to the 1st of January, 1867, which was passed.

TESTIMONIALS TO CAPTS. CREIGHTON, LOW AND STOUFFER.

Mr. WILSON called up the joint resolution requesting the President to procure three valuable gold medals, with suitable devices, to be presented to Capt. CREIGHTON, of the ship *Three Bells*, of Glasgow; one to Capt. LOW, of the bark *Kilby*, of Boston, and one to Capt. STOUFFER, of the ship *Antarctic*, as a testimonial of national gratitude for their gallant conduct in rescuing about 500 Americans from the wreck of the steamship *San Francisco*, and that the cost of the same be paid out of any money in the Treasury not otherwise appropriated.

Mr. JOHNSON offered an amendment that a sum not exceeding $50,000 be appropriated to enable the President to reward in such manner as he may deem most appropriate the officers and crews of those vessels that aided in the rescue of the survivors from the wreck of the *San Francisco*, and such others as distinguished themselves by offices of heroism and humanity on that occasion.

The amendment was agreed to, and the joint resolution as amended, was passed.

THE HABEAS CORPUS BILL.

The act amendatory of an act in relation to the *habeas corpus*, was taken up.

This bill grants indemnity to officers of the army for acts committed in aid of the suppression of the rebellion, and exempts them from liability to civil courts for such acts. The pending question was upon the amendment of Mr. EDMUNDS, that the provisions of the act shall not apply to acts committed in States represented in Congress during the rebellion, and in which the *habeas corpus* was not suspended.

The yeas and nays were demanded on the adoption of the amendment, and the vote was as follows:

YEAS—Messrs. Buckalew, Cowan, Doolittle, Edmunds, Guthrie, Hendricks, Johnson, McDougal, Nesmith, Saulsbury—10.

NAYS—Messrs. Anthony, Chandler, Clark, Conness, Cragin, Creswell, Foster, Grimes, Henderson, Howard, Howe, Kirkwood, Lane of Kansas, Lane of Indiana, Morgan, Nye, Pomeroy, Ramsey, Sherman, Stewart, Sumner, Trumbull, Van Winkle, Wade, Willey, Williams, Wilson, Yates—29.

Mr. SAULSBURY moved to amend the bill by striking out the following:

SECTION 4. *And be it further enacted,* That if the State Court shall, notwithstanding the performance of all things required for the removal of the case to the Circuit Court aforesaid, proceed further in said cause or prosecution, before said certificate is produced, then in that case all such further proceedings shall be void and of none effect, and all parties, Judges, officers and other persons thenceforth proceeding thereunder, or by color thereof, shall be liable in damages therefor to the party aggrieved, to be recovered by action in a court of the State having proper jurisdiction, or in a Circuit Court of the United States for the district in which such further proceedings may have been had, or where the party, officer or other person so offending, shall be found, and upon a recovery of damages in either court, the party plaintiff shall be entitled to double costs.

Mr. SAULSBURY, in a few remarks on the above, said that if he were a Judge he would pay no attention to the bill, believing it to be unconstitutional.

Mr. CLARK—Mr. President, I would not take notice of the remarks of the Senator from Delaware, but this is the second time he has made such remarks. He said the same thing in reference to the Civil Rights Bill. If it be, Sir, that the rebel spirit which defies the nation in the person of Judges and others has crept into the Senate of the United States and shows itself here, the more the necessity for the bill which we propose to pass. "I would not yield to that authority." So said the rebels, Sir; and now, when the war is over, the Senator from Delaware stands up and repeats that he would not yield to the authority of the United States. It is time, Sir, that this should be done with. It is time that the Senator (SAULSBURY) should understand that the authority of the United States will be supreme, whether it concerns a Senator or the merest rebel soldier. This Government must be obeyed. It is not worth having if it cannot cause itself to be obeyed.

Mr. SAULSBURY—Mr. President, I cannot possibly imagine anything I have said that should call out the very unbecoming remarks of the Senator from New-Hampshire (CLARK.) Who is he, Sir, that he should attempt to lecture a Senator of this body? Sir, I assigned a reason why, if I was a Judge, I should not carry out the provisions of this law, because I believe it to be unconstitutional. What did I say about resisting the authority of the Federal Government except in the interpretation of an act of Congress, if I were sitting in a judicial capacity? Was there anything, Sir, discourteous to any member of this body, anything disreputable to the authority of the Government of the United States in such a declaration? Sir, the idea did not enter into my mind at the time I stated a fact that sitting as a Judge, and believing the act to be without constitutional authority, I should feel myself compelled to execute the law of my State, when the Senator (CLARK) gets up here and insinuates rebellion and rebellious spirit to me. I have only this to say, there is nothing in that Senator, mentally, morally, physically or otherwise, that gives him the right to use insolent language here.

Mr. CLARK—Mr. President, I desire to use no insolent language. I shall not be discourteous to the Senator from Delaware, or any other Senator I hope, and I shall not be discourteous to the Senate of the United States. I hope I shall not be discourteous to the Government of the United States; but when the Senator from Delaware, or any other Senator, shall rise repeatedly, time after time, and say here, in the presence of the Senate, that he will not obey the authority of the United States, it is time, with due deference to him, that the spirit—not the Senator, but the spirit—of rebellion, which crops out in that way, should be rebuked. I claim nothing morally, I claim nothing physically, I claim nothing mentally, but I do claim to love my country, and, God helping me, I will contend against this rebellion to the bitter end of it, whether in the Senator from Delaware, or in him who is now confined in Fortress Monroe. Sir, we have had too much trouble from this spirit already. If the men who have been engaged in the rebellion accept the situation, let them accept it, Sir; but let not the same spirit and opposition which begot the rebellion be manifested in the Senate of the United States. We owe it to the people of the United States, who have stood by us through the rebellion, that this Senate shall be free from expressions of the kind, and if the Senator from Delaware rejoices that the rebellion has been put down, let him put away the spirit which produced the rebellion and accede to the authority of the General Government.

Mr. SAULSBURY—I shall not continue this controversy here. I simply rise to repeat that there was nothing in the remark that I made to cause any member of this body to say that I would oppose the authority of the Federal Government. I said that, sitting as a Judge and being called upon to act, if this act was produced before me, I could not recognize it as a constitutional law. It was simply an expression of opinion. It never occurred to me, Sir, that there was an intellect in this country so obtuse, as for one moment, could suppose there was any spirit of defiance to authority, any rightful authority of this Government, State, or Federal, in what I said. The Senator from New-Hampshire (Mr. CLARK) to exhibit his patriotism, has chosen to indulge in language unbecoming this place, and which I trust he will not repeat. Of one thing he may be assured, Sir, that while I wish to have kindly relations with every member of this body, both in the Senate and out of it, no imputation upon my just and proper devotion to my Government will be submitted to; and I would ask the Senator from New-Hampshire to be more cautious in the use of language. The time has gone by when sensible men indulged in reflections upon the motives of others, simply because they may differ in their political views, or in their interpretation in reference to a statute, whether State or Federal. Now, Sir, I have sought no controversy with that Senator, or any other; and hereafter, as in the past, if I believe that an act is unconstitutional, I will say so, and I have as much confidence in my own judgment in reference to questions of character as I have in the judgment of the Senator from New-Hampshire.

Mr. CLARK—Mr. President, I have heard the Senator's remarks, and I do not beg one jot or tittle from what I have said. I meant no disrespect to the Senator, but simply to rebuke a spirit manifested here. If I have occasion to say again what I have said I shall certainly say it.

Mr. SAULSBURY'S amendment gave rise to a lengthy discussion, which was participated in by Messrs. Trumbull, Doolittle, Williams, Clark and Howard.

Mr. DOOLITTLE moved to amend the amendment by striking out the word "Judges" after the words "all parties."

Mr. COWAN discussed the judicial authority conferred by the Constitution upon the Federal Government. The Government, he said, was a Government of delegated powers, although many who are here as Senators affect to sneer and snicker at the assertion. That could not be helped, as there was nothing in the Constitution to prevent a man making a fool of himself. He thought it was about time for the whip to cease to crack over the heads of the minority in the Senate; it was about time for the minority to be freed from the tyranny of the majority.

Mr. COWAN then argued to show that the jurisdiction of the cases provided for in the bill belonged to the State Governments, and not to the General Government.

Mr. JOHNSON, in the course of some remarks, adverted to the suspension of the writ of *habeas corpus* in the late rebel States, and the trial of citizens before Military Commissions. He believed that the rebellion could not have been put down without the suspension of the *habeas corpus*. He also believed that the President had the right to suspend it, but in this belief he differed from the late Chief-Justice, who held that Congress alone could suspend it. Referring to the trial of citizens by Military Commissions, he said he maintained now, as he maintained before the Commission which tried the assassins of the President, that they were illegal and unconstitutional. He cited the case of an English officer, who caused the whipping to death of a soldier, by order of a court martial, for the crime of mutiny, and was hung twenty years afterwards for doing so. The decision by which this officer was executed had never been reversed in England.

Mr. DOOLITTLE's amendment was disagreed to.

The question was next taken on Mr. SAULSBURY's amendment, to strike out the fourth section. The amendment was disagreed to.

Mr. EDMUNDS moved to amend the first section by providing that in all suits against officers, referred to in the act, the Government of the United States shall pay all the damages and costs.

This was disagreed to.

Mr. HOWE offered an amendment making it the duty of the Attorney-General and the District Attorneys to defend all officers in the United States Courts sued in the cases alluded to in the bill.

This was disagreed to.

Mr. HENDRICKS moved to amend the following clause of the first section: "But no such order shall be a defence to any suit or action, for any act done or omitted to be done, after the passage of this act," by adding the words "nor for any act done with malice, cruelty or unnecessary severity." Adopted—yeas 18, nays 16.

Mr. DOOLITTLE offered an amendment to the first section, to the effect that the order of a superior officer shall constitute in those States and Territories where martial law has not been declared, or where the administration of civil law has not been interrupted, a *prima facie* defence, and in case it shall be made to appear that such person acted under such order, not maliciously or oppressively, such defence shall be conclusive.

Mr. DOOLITTLE subsequently withdrew his amendment.

Mr. SAULSBURY demanded the yeas and nays on the passage of the bill. The bill passed—Yeas 30, nays 4—Messrs. BUCKALEW, GUTHRIE, HENDRICKS and SAULSBURY.

Mr. CLARK moved that when the Senate adjourn it be to meet on Monday.

The Senate then adjourned at 5:30 P. M.

HOUSE OF REPRESENTATIVES.

WASHINGTON, Friday, April 20.

The first business in order to-day, being Friday, was the call of committees for reports of a private nature.

THE SERGEANT-AT-ARMS.

On a report by Mr. ROLLINS, from the Committee on Accounts, an additional clerk was allowed to the Sergeant-at-arms of the House, and the pay of a couple of laborers was increased.

THE CASE OF ISHMAEL DAY.

Mr. WARD, from the Committee on Claims, reported a bill giving ISHMAEL DAY, of Baltimore County, Maryland, an annuity of $421 50, as a recognition of his heroism in defending the National flag from GILMORE's rebel raiders, on the 12th of July, 1864, and for his loss of property on that occasion.

According to the report, which was read, Mr. DAVIS is a patriarchal patriot, 74 years of age, and when two of GILMORE's raiders attempted to haul down the national flag over his dwelling, he shot one of them dead and put the other to flight. The consequence was that his property was destroyed by a large party of rebels.

Mr. WARD made an appeal to the House in support of the bill.

Mr. UPSON wanted to know on what principle of law the bill could be sustained.

Mr. WARD replied—Oh, it is on the great principle that we sustain every man who sustains the flag in that way.

Several members here exclaimed "Good," "You are right."

Mr. DELANO, Chairman of the Committee, explained the question. He said the rule in the Committee was to reject all claims for damages, the result of the ravages of war. ISHMAEL DAY was a loser to the amount of seven or eight thousand dollars, but the Committee felt it could do nothing to compensate him for that loss. Still the circumstances were so peculiar, the act so noble, that the Committee agreed to submit to the House the question of giving to the old man for the few remaining years of his life, in the last of which he exhibited this high degree of gallantry and patriotism, a small pension. If four hundred dollars a year was too much the House might reduce it.

Mr. WASHBURNE, of Illinois—We understood from the reading of the report that the bill was put upon the ground of loss of property.

Mr. DELANO said he knew that the question had not been understood, and therefore he had made the explanation.

The question was then taken on the passage of the bill and resulted as follows: Yeas 106, nays 13—so the bill was passed.

RELIEF TO CONTRACTORS.

Mr. DELANO, from the Committee on Claims, reported a joint resolution, authorizing the remission to JOHN WILLS & SONS, of Baltimore, Md., of so much of the penalty incurred by them, by reason of their failure to comply with their contract of the 4th of October, 1863, for repairing the steamer *City of Albany*, as may be covered by the actual loss of the Government by reason of the delay in completing the repair of such steamer.

Mr. DELANO explained the circumstances.

The joint resolution was read three times and passed.

REISSUE OF BONDS DESTROYED.

Mr. DELANO, also from the same committee, reported back the Senate bill authorizing the Secretary of the Treasury to issue to THEODORE G. OSWALD, of Providence, R. I., two $1,000 7.30 bonds in lieu of two such bonds numbered 104,152 and 104,153, partially destroyed by fire, and charred remnants of which are deposited in the Treasury.

The bill was considered and passed.

THE SOUTHWEST PASS.

Mr. WASHBURNE, of Illinois, offered a resolution, which was adopted, directing the Secretary of War to communicate to the House the report of the mixed Board of Engineers and Naval Officers, of which Commander LATIMER was President, and Majors CHASE, BARNARD and BEAUREGARD were members in 1851 and 1852, and the report of Major BEAUREGARD in 1852 or 1853 relative to the success of the operations of the Law Company in deepening of the Southwest Pass, as per contract.

THE DEFICIENCY BILL.

The House then, on motion of Mr. STEVENS, went into Committee of the Whole, with Mr. SMITH in the chair, to consider the bill reported yesterday appropriating $115,000 for deficiencies in the public printing, $450 000 for paper, and $95,000 for binding. The Committee then rose and reported the bill to the House, which passed it.

THE ARMY BILL.

The House then proceeded to the consideration of the bill to reorganize and establish the Army of the United States, the pending question being on Mr. THAYER's amendment to the thirteenth section relative to the Adjutant-General's Department.

Mr. SCHENCK moved to amend the section by adding to it the following proviso:

Provided, That nothing in this section shall be construed to vacate the commission of any officer now commissioned as Assistant Adjutant-General, but only to change the title to Adjutant in the case of those who rank as Lieutenant-Colonel or Major, without affecting in any way their relative positions or the time from which they take such rank.

Mr. BLAINE spoke against the proposition of the Military Committee to change the nomenclature of Assistant Adjutant-Generals to Adjutants, arguing that there was good reason for the distinction that had grown up. He defended the officers of the Adjutant-General's Department who had remained in Washington during the war, saying that many of them had applied again and again to be sent to active service, and been refused.

The debate was continued at considerable length by Mr. THAYER and Mr. DAVIS, against the section as reported by the Committee, and by Mr. SCHENCK in support of it.

Mr. DAVIS commented upon the remarks of Mr. SCHENCK yesterday, reflecting on officers in the Adjutant-General's Department.

Mr. SCHENCK challenged him to point to a single phrase or sentence in his remarks reflecting upon the officers of any department.

Mr. DAVIS suggested that he had accused them of shirking the responsibility of active service during the war.

Mr. SCHENCK denied that he had used any such language—but he would now say that while the greater number of these officers employed in Washington would have preferred to be on active duty in the field, he believed there were others who were here because they preferred to have places in the Department rather than active service in the field.

Mr. DAVIS retorted by saying that some officers of the Veteran Reserve Corps, for which Mr. SCHENCK showed so much anxiety, were men who got into that corps when they could have gone to the front. He knew officers in the army who looked with distrust on many persons who had entered that corps.

Mr. SCHENCK's amendment was agreed to.

Another amendment offered by Mr. SCHENCK, striking out the words "after the first appointments made under the provisions of this section," was also agreed to.

Mr. STEVENS regarded the question as simplified to this, "whether a man should be called John Jack, or simply Jack;" whether an officer should be called "Assistant Adjutant-General," or simply "Adjutant." German Barons could show titles much longer than any of these titles, but he did not see why the title "Adjutant" was not as good as that of "Assistant Adjutant-General."

The debate was closed by the "previous question," and the House was brought to a vote on Mr. THAYER's substitute for the 13th section.

The vote was then taken by yeas and nays, and resulted as follows: Yeas 69; nays 39.

So the substitute was adopted.

The thirteenth section, as thus amended, reads as follows:

SECTION 13. *And be it further enacted,* That the Adjutant-General's Department shall hereafter consist of the officers now authorized by law, and their rank shall be as follows, namely:

One Adjutant-General, with the rank, pay and emoluments of a Brigadier-General; four Assistant Adjutant-Generals, with the rank, pay and emoluments of Colonels of Cavalry; five Assistant Adjutant-Generals, with the rank, pay and emoluments of Lieutenant-Colonels; and ten Assistant Adjutant-Generals, with the rank, pay and emoluments of Majors of Cavalry.

The House then proceeded to the consideration of the fourteenth section in regard to Inspectors-General of the Army.

Mr. SCHENCK said he supposed that the committee would find, in reference to this section, that it would have the same opposition and difficulty from bureau officers, experienced in reference to the last section. He wished the House and the country to know the fact that in the thirteenth section, the Committee had proposed to retain all these officers in the Adjutant General's Department, and were to give them more rank than they ever had before, but the House was dissatisfied with that, and had increased the rank of two Captains, in the Adjutant-General's Bureau, to that of Colonel. The House thus declares that the Committee was wrong, and that the gentlemen who use their influence at the other end of the avenue were right. He had thought that the war being over, and the army being pared down, these officers should not be, at all events, increased in rank, but he found that not only were the same number of officers, that were sufficient when there were myriads of men in the field, to be retained, but they were to have more rank. He was determined that that should be understood by the House, and by the country. He had known perfectly well, that when these bureaus were effected, the committee would meet opposition. He knew that the personal, official, and social influence that surrounded this House would make it very difficult to effect any reformation of a bureau. His fear had been realized, even to an extent beyond his anticipations, still he meant to struggle on, and would endeavor to sustain the action of the committee even though opposed to some members of the committee who had concurred in the report. He intended to struggle on with this bill upon the principle that he who was willing to make wholesome corrections of abuses and to remove incumbrances was a better friend of the army and of the country than he who preferred to continue matters as they had grown up.

Mr. THAYER rose to repel the imputation conveyed in the language of the Chairman of the Military Committee. He would leave the House and the country to judge of the good taste of the scolding which the Chairman of that Committee had given the House for daring to differ with him upon a subject under consideration in the House. That gentleman had spoken of the influence of bureaus and of personal influence. He (THAYER) discharged his duty here under a conscientious sense of the obligations that he owed to the country and his constituents. He was not the agent of any bureau or department, but was quite as independent, politically and personally, of every bureau and department of the Government, as was the Chairman of the Military Committee. If that gentleman would discharge his duty with the same absence of personal motive and personal aim he would satisfy the utmost expectations of his constituents and of the country. [Laughter.]

Mr. SCHENCK declared that when he said there were social, personal and official influences brought to operate on members on this subject he meant just what he said.

Mr. THAYER intimated that that statement gained no weight by repetition.

Mr. SCHENCK continued to say that all members, himself included, were subject to these influences in a greater or less degree. He reiterated the expression of his disappointment at the action of the House.

Mr. RANDALL, of Pennsylvania, did not think it a killing affair, even if the gentleman from Ohio was disappointed. The majority of the House had acted upon its good sense, the opinion of the gentleman to the contrary notwithstanding.

Mr. DAVIS said he did not like to rest under the imputation conveyed in the gentleman's (SCHENCK's) remarks. No relative of his was to be affected in any way by the bill, and he was not under social or other influence in regard to it; but he suspected the opinion of the Lieutenant-General and Gens. MEADE and SHERMAN concurred with the action taken by the House on the thirteenth section, but did not meet the approval of the honorable gentleman from Ohio.

No amendment was offered to the fourteenth section, which is as follows:

SEC. 14. *And be it further enacted,* That there shall be four Inspectors-General of the Army, with the rank, pay and emoluments of Colonels of cavalry, and four Assistant Inspectors-General, with the rank, pay and emoluments of Majors of cavalry.

The House proceeded to the consideration of the fourteenth section relating to the Bureau of Military Justice.

Mr. GARFIELD moved to amend it by inserting after the words "Military Commissions" the words "authorized by law."

Mr. BINGHAM opposed the amendment as covering a reflection upon the late President.

Mr. UPSON moved to amend the amendment by making it read "under the laws of war." After some discussion, both amendments were rejected.

Mr. GARFIELD then moved to amend by striking out the words "Military Commissions," and called for the yeas and nays.

The amendment was rejected, by a vote of yeas 34, nays 76.

The Republican members voting for it were, Anderson, Baker, Donnelly, Garfield, Hale, Hubbell, (Ohio,) Mercer, Spalding, Francis Thomas, Warner and Windom.

All the Democrats present voted for it. It was regarded by some members as affecting to some extent the trial of JEFFERSON DAVIS. The section as passed reads:

SEC. 15. *And be it further enacted,* That the Bureau of Military Justice shall hereafter consist of one Judge-Advocate-General, with rank, pay and emoluments of a Brigadier-General, and one Assistant Judge-Advocate-General with rank, pay and emoluments of a Colonel of cavalry, and the said Judge-Advocate-General shall receive, revise and have recorded the proceedings of all Courts-Martial, Courts of Inquiry and Military Commissions, and shall perform such other duties as have heretofore been performed by the Judge-Advocate General of the army, and of the Judge-Advocates now in office there may be retained a number not exceeding ten, to be selected by the Secretary of War, who shall perform their duties under the direction of the Judge-Advocate-General, until otherwise provided by law, or until the Secretary of War decides that their services may be dispensed with.

The House passed to the consideration of the 16th section, relating to the Quartermaster's Department.

Mr. DAVIS moved a substitute for the section providing for one Quartermaster-General, Four Assistant Quartermaster-Generals, eight Deputy Quartermaster-Generals, sixteen Quartermasters and forty-eight Assistant Quartermasters. Pending the consideration of the section a movement was made toward adjourning.

On motion of Mr. STEVENS it was ordered that the session to-morrow be confined to general debate on the President's Annual Message.

A PROPOSED CANAL.

Mr. MILLER, from the Committee on Roads and Canals, reported back, with a substitute to the House bill, to ascertain the practicability of having a steamboat navigation from the Chesapeake Bay, at the mouth of the Susquehanna River, to Lake Ontario, in the State of New-York. Ordered to be printed and recommitted.

WEST VIRGINIA RAILROADS.

He also reported back a bill granting lands to the State of West Virginia to aid in the construction of certain railroad. Laid on the table.

EDUCATION OF THE MILITIA.

Mr. HARDING, of Illinois, from the Committee on Militia, reported back with amendments the House bill to educate the militia. Ordered to be printed and recommitted.

A PETITION.

Mr. TAYLOR presented a petition from the City of New-Yrrk citizens, setting forth the injustice of the present constitutional representation in the United States Senate, &c.

THE RESERVATION AT FORT RILEY.

On motion of Mr. DEMING, the Military Committee was discharged from the consideration of a memorial in reference to the military reservation at Fort Riley, and it was referred to the Committee on Public Lands.

THE CLAIM OF THE CONSUL AT BAHIA.

On motion of Mr. MOREHEAD leave was granted to Mr. WASHBURNE, of Illinois, to report back the Senate bill to pay THOMAS F. WILSON, late United States Consul at Bahia, Brazil, $1,500 in full for extra services, and all other claims of his against the Government, which was considered and passed.

A MEMORIAL.

Mr. ELDRIDGE presented a memorial from the Wisconsin Legislature for a grant of land to aid in the construction of so much of the Winnebago and Superior Railroad as extends from Doty's Island to Stevens' Point.

Referred to the Committee on Public Lands.

STATE BANKS.

Mr. RICE, of Maine, asked leave to offer a resolution instructing the Committee on Banking and Currency to inquire into the expediency of providing by laws for the conversion of State Banks now organized into National Banks, on or before the 1st of January next.

Mr. ROSS objected, and then at 4:30 P. M. the House adjourned.

MEXICO.

The Defeat of the French Troops at Mazatlan—Affairs at Acapulco—The United States Gunboat Saranac.

Passengers who left San Francisco March 30, state that on their arrival at Acapulco, April 6, they learned that a collision had occurred between the Liberal forces, under CORONA, and the French troops occupying Mazatlan. It appears that CORONA had for some time closely invested the place, but finally withdrew, when the French marched out, with the intention, it is presumed, of giving CORONA battle if he could be overtaken. CORONA let them get well out of the city, when he fell upon their rear and commenced a vigorous attack. When the steamer which brought the news to Acapulco left Mazatlan the fighting was still going on, the officer in command of the French troops having been killed while endeavoring to rally his men, who were being severely worsted by the rebels. It was thought the entire French force would be killed, as prisoners are not taken on either side. Yet, as the last accounts from that quarter stated that the Imperial General LOBASAS was marching a force of from three to four thousand to the relief of Mazatlan, he may have come up in time to turn the tide of battle. The military situation at Acapulco remains the same as it has been for the past year. The French troops have a garrison in the fort and a man-of-war in the harbor, while the Liberal Gen. ALVAREZ commands a force which occupies all the surrounding hills and prevents communication with the interior. His encampment is in plain sight from the harbor, but the French manifest no desire to dislodge him. Indeed the French are obliged to keep close within their lines during the day, and at night to lock themselves up in the fort. The town, which never numbered more than a few hundred souls, has but about about one hundred in it now, and those are of a class too poor and miserable to get away.

The United States gunboat *Saranac* was lying in the harbor on the 6th—officers and men all well. The officers appear to be much amused at the situation at Acapulco, and commiserate the French who, despite their inability to dispense with their customary airs, are nevertheless not a little humiliated at their position.

CANADA.

The Fenian Prisoners—What Gen. Meade Says—Parliament to Meet in June.

TORONTO, Friday, April 20.

The Fenian prisoners at Cornwall have been remanded till Wednesday next, awaiting important evidence.

A most complete detective system is in operation, and further arrests will be made unless the suspected parties succeed in escaping.

A special dispatch to the *Globe* from Eastport, Me., says that Gen. MEADE announced a determination to line the coast with 50,000 men, if necessary, to prevent Fenian mischief.

The meeting of Parliament is postponed until June.

Incendiarism in Oildom.

CLEVELAND, Ohio, Friday, April 20.

The tanks of HARLEY & Co.'s "pipe line" at Shaffer, Penn., with 1,000 barrels of oil and several freighted cars, were burned to-day by teamsters out of work.

The Steamship Jamaica Packet.

ATLANTIC CITY, Friday, April 20.

The steamship *Jamaica Packet*, with a cargo of coffee and spices, has all been landed in good condition. The ship is well up on the beach, in good order, and will be got off.

DISASTER AT ASPINWALL

Destruction of the Steamer European by the Explosion of Nitro-Glycerine.

The Wharf and Freight-house of the Panama Railroad Company Destroyed.

More than Sixty Persons Killed, Wounded and Missing.

The Loss of Property Estimated at $1,000,000.

The steamship *Arizona*, Capt. MAURY, from Aspinwall 13th inst., with passengers and treasure to Pacific Mail Steamship Company, arrived yesterday morning. The following is her

TREASURE LIST:

Pacific R. R. Co.....	$25,715	Lees & Waller........	160,000
Eugene Kelly.........	11,700	H. N. Van Dyke........	500,000
Wells, Fargo & Co..	112,044		
Total........			$809,459

FROM ASPINWALL AND PANAMA.

Wells, Fargo & Co...	$1,610	G. L. Isaacs & Asch.	1,200
Fabian Gregorio.....	319	Juan C. de Mier.....	600
A. D. Yrizana.....	1,000	Marcial & Co.....	600
Ribon & Munoz........	7,072		
Total........			$12,401

PANAMA.

Explosion on Board the Steamer European—The Steamer Totally Destroyed—Twenty-six Persons Known to be Killed and Twenty Missing—Immense Destruction of Property.

From Our Own Correspondent.

PANAMA, Friday, April 13, 1866.

Aspinwall, on the 3d inst., was the scene of one of the most terrible accidents on record. Just before 7 o'clock on the morning of that day, the West India and Pacific Steamship Company's fine steamer *European* was blown up at her wharf, resulting in the death of more than sixty persons, and destroying property to the value of three-quarters of a million of dollars. The accident, which was at first supposed to have arisen from powder clandestinely shipped by agents of the Chilian and Peruvian Governments, was subsequently found to have been caused by the explosion of a large quantity of nitro-glycerine, described in the bill of lading as "glonoin oil." The explosion was terrific, shaking every building in Aspinwall from its foundation, shattering many roofs, tearing doors and windows from their fastenings, smashing glassware, crockery, and scattering broken furniture over the rooms.

The *European*, an iron Clyde-built propeller, of 1684 tons, is one of a line of a Liverpool company, who own about twenty-five steam sea-going vessels. These vessels are intended principally for carrying freight, although most of them have fine state-room accommodations for from fifteen to twenty-five first-class passengers. They run between Liverpool and several of the West India Islands, touching also at Santa Martha and Carthagena, and making their terminus at Aspinwall, with goods for Central and South America and California, which latter are transported over the Panama Railroad. Last year, ending December 31, this line made thirty-seven trips to Aspinwall, brought out full freights, and thirty-five out of the thirty-seven ships returned from Aspinwall to Liverpool loaded to their full capacity.

The *European* left Liverpool on the 1st day of March, touched at Port-au-Prince, Kingston and Carthagena, and arrived at Aspinwall on the 1st day of April. She landed goods at all the ports named above, and took in some freight at Carthagena for the return voyage. She hauled into her wharf at Aspinwall on the 2d in the afternoon, and when the explosion took place, a gang of laborers stood on the wharf ready to receive and take away cargo, while a dozen or so of blacks from the shore were between decks, ready to take it out. They were only waiting for the clerks of the Panama Railroad Company to check the goods, who were fortunately that morning a little late, as they were gathered around and dispatching the Panama train, which should have gone at 6:30 o'clock. Had the train gone on time, a dozen or more American clerks must have been killed, and probably many merchants and others, who were also waiting for the train to start. The explosion took place in the after between decks. A volume of fire and white smoke ascended high in the air, carrying up with it twenty or thirty men from the hold and vessel's decks, spars, bales of goods, portions of the upper deck, etc., etc., the goods unrolling as they went up and descended in the red flames, forming, as described by those who were at a sufficient distance to take in the effect, one of the most terribly magnificent spectacles ever witnessed. Almost simultaneously with the explosion the great iron and slated roof of the railway company's stone freight house was seen to lift itself a little from its walls and then dropped down inside of them, smashing the lighter goods piled in the house, and killing several persons upon whom it fell. One of the clerks, Mr. BURNHAM, who was in the freight-house, seeing the roof lift, sprang from the high platform over a train of freight-cars on to a window-sill, and the inner iron shutters, by the force of the draft, shutting him off from the falling iron and slates, escaped unhurt. Mr. FORMAN, another clerk, sprang into a doorway and was saved. Mr. CALVO, a native clerk, was torn to atoms. The great iron doors and doorways at both ends of the freight house were drawn inwards by the roof, and, as well as the massive stone work, fell among the wreck. The side walls, over 300 feet in length, are standing uninjured. The long wooden wharf of the railroad company, on one side of which lay the *European*, was almost completely destroyed, up to within 100 feet of the freight house. Thousands of dollars' worth of goods, on the end of the wharf, were blown into the sea or destroyed. Twenty-two men of the crew of the *European*, who were in the forward lower hold, were unharmed.

Capt. COALE, who was on deck, was so blown to pieces as to be scarcely recognizable. Mr. SWAINSON, clerk of the Steamship Company, was blown on to the wharf and killed. Mr. GLASS, Chief Officer; Mr. PARSON, Second Officer; Dr. BURROWS, Surgeon; Mr. NISBET, Engineer; EDWARD DAVIS, Carpenter, and about a dozen firemen and sailors were instantly killed. The whole of the gang of ten or twelve laborers who were in the after between-decks, as well as most of those waiting on the wharf to go to work, were killed. Altogether not less than sixty persons, probably more, lost their lives. Out of about twenty wounded, taken to the Panama Railroad Company's hospital, seven or eight died. During the next two days after the accident, six bodies were washed on shore.

Immediately on the explosion the ship's decks were covered with fire, and the wharf was in flames. The fire on the latter was extinguished by the exertions of a private engine belonging to WALTER FIELD, under the control of G. ROSENTHAL, Esq., a merchant, who worked with a will. A report having gained ground that there were fifteen hundred kegs of powder yet remaining in the lower hold, and the town and wharves being still in great danger, it was determined to pull the burning vessel out to sea. Capt. MOIR had just come into port with the Royal Mail Company's steamship *Tamar*, and the anchor of the *European* having been gotten in by the crew of the United States gunboat *James Adger* and other brave men, at eminent risk to their lives, a cable was made fast to her, and she was towed a couple of miles over toward the opposite shore from the city and abandoned. No sooner had the *Tamar* left her than another terrific explosion took place on board, supposed this time to have been her powder magazine, and just before 2 o'clock P. M. she settled down aft and sunk, nothing but her smoke-pipes being now visible.

The *Caribbean*, a fine new steamer of the same company, occupied a space on the opposite side of the wharf from the *European*, and received great damage from the explosion. As soon as possible she left the wharf and anchored at a safe distance. I went on board of her, and found her spar and main decks covered with *débris* of the wharf, and the exploded ship, as well as shreds and broken packages of linens, calicoes and half-burned cloths, as also with the ruins of her own cabins and houses, which in many places were shattered to atoms. All the boats of the *Caribbean* on deck and at her davits were broken into thousands of pieces. Both her main and spar decks were sprung; and thirteen of the iron girders, 12 inches deep, of the spar deck, were broken off near the sides of the ship. The damage to the *Caribbean* cannot be less than £10,000. Strange to say, not a person was injured on the *Caribbean*.

The fluid, known by the name of nitro-glycerine is the same that exploded in Greenwich-street, New-York, last November, wounding several persons and blowing out the front of the Wyoming Hotel. The compound was first made about fifteen years since by M. PELOUZE, of Paris, who thought it too dangerous for practicable use. A short time since, Mr. ALFRED NABEL, a Swedish chemist and engineer, thought he had so improved upon M. PELOUZE's receipt as to avoid this difficulty, and established a house for its manufacture, at the head of which he placed a younger brother. Mr. NABEL claimed that the compound was insoluble in water, that it cannot be ignited by simple contact with fire, "thus removing all risk of accidental explosion in store." "The discharge can only be effected under certain circumstances, indicated in the directions for using the article. On applying a lucifer match to the oil, the latter decomposes without explosion, and on removing the match, the fire immediately extinguishes. It can bear without danger 212 degrees of heat, (Fahrenheit,) but explodes at about 360 degrees." But notwithstanding the claim which Mr. NABEL made, that the oil could be manufactured and used with so much safety, one day in January, 1865, Mr. NABEL's factory, together with his brother and workmen, were blown into such little particles that no trace of building or workmen were ever after discovered. Of course the cause of the explosion, as was that of the Wyoming Hotel, and now of the *European*, is wrapped in mystery. This oil is described as being in color of a light yellow—a compound of glycerine (the sweet principle of oils,) and nitric acid, its chemical formula giving eighteen parts of oxygen; and Mr. NABEL claims that by combustion, the carbon takes 12 atoms of oxygen and the hydrogen 5, its complete combustion leaves a surplus 0 only. He states that each 100 parts of exploded blasting oil leaves a residue of: carbonic acid 58; water 20; oxygen 3½; nitrogen 18½=100; and that as the specific weight of the oil is 1.6, one volume produces 1,298 volumes of gas: that is to say, steam 554; carbonic acid 469; oxygen 39, and nitrogen 236. "Weight for weight the blasting oil bears very favorable comparison with gunpowder, which is calculated ordinarily to produce about 250 volumes of gas only, the nitro-glycerine would consequently appear to be, other things being equal, about five times as effective as gunpowder." Mr. NABEL claims more than this, for he says it is difficult to determine the degree of heat produced by an exploding substance, and that, according to theory, the blasting oil on account of its complete combustion, ought to develop a more intense heat than gunpowder, and thus the heat developed by the explosion of nitro-glycerine is twice that generated by gunpowder, and from this calculates that nitro-glycerine compared with gunpowder, possesses about thirteen times its power, when volumes are considered, and eight times its power for equal weight.

The invoice in question consisted of 70 cases, (one case produced all the damage in Greenwich-street,) and was shipped by GUION & Co., European Express Agents, to BANDMANN, NEILSON & Co., San Francisco. On the same invoice was one box percussion caps, marked to go on deck as "dangerous," but no mark was made against the oil. It was taken at the same rate as boxes of sperm candles, or any other ordinary freight would be taken, and with as little care. Whether the name "glonoin oil" on the bill of lading is a name known in Europe for the oil or not, is a question with us, as no chemist hereabouts knows the term. Perhaps it was given it as a blind by the shippers; but, if so, that is only a greater reason why the shipowners should have inquired into its character before taking it.

The *European* was a new ship, valued at £36,000; insured to within £4,000 of her value. She had on when she blew up goods for Panama and Pacific ports, San Francisco included, valued at £80,000. The damage of the railroad company cannot be less than £20,000 sterling. The *Caribbean's* damage £10,000. Loss of goods on the wharf and in the freight-house, (very little loss in the latter,) £5,000. Damage to other property in town will make up a considerable item. Mr. W. E. COWAN's new brick house was damaged to the amount of $3,000. One of Mr. DONOLIO's buildings was considerably injured.

The agent of the Steamship Company, Mr. LEARY, tells me that the insurance policies on these ships are "through" policies generally for goods destined for the Pacific, except for Panama, and that the insurers are responsible for the goods at Aspinwall (such as are "local") till landed. If this be so, all the goods, or nearly all, are covered by insurance. But a question will arise between the Company and the insurers as to which will have to assume the ultimate responsibility of the losses of ship and cargo, as the latter will claim the Company were at fault in taking on board and under deck such a highly dangerous cargo. If the loss is thrown upon the Company, so far as the ship and cargo are concerned, then it follows that the Company will have to pay for all the losses on shore.

This Company has been very unfortunate. Since it bought out Mr. HOLT, and, indeed, within the last 16 months, it has lost five ships, as follows:

Columbian—Lost off Brest, January, 1865; 32 lives lost. Value of steamer £40,000; of cargo, £150,000	£190,000
Askalon—Lost 600 miles west of Cape Clear, Febru'ry, 1865; no lives lost. Value of steamer, £20,000; value of cargo, £80,000	100,000
Barbadian—Lost in Irish Channel, December, 1865; 20 lives lost. Value of vessel, £16,000; value of cargo, £60,000	76,000
Granadian—Lost off the Azores, February, 1866; no lives lost. Value of steamer, £48,000; cargo, £80,000	128,000
European—Lost at Aspinwall, April 3, 1866; ten lives lost. Value of steamer, £36,000; cargo, £80,000	116,000
Total	£610,000

When the accident to the *European* was known, by telegraph, at Panama, an engine and car were dispatched to Aspinwall with surgeons, among whom were Dr. KRATCHOVIL, Dr. LITTLE, United States Consul; Dr. MAXWELL, United States Fleet Surgeon; Dr. VALLEJO, Pacific Mail Surgeon; Dr. BIECHER, Surgeon to Panama Railroad Company, and Dr. BURCHARD. The train arrived in one hour and forty-five minutes. The bodies of Capt. COALE, his officers and such others as have been found, were buried at the Mount Hope Cemetery, near Aspinwall. Capt. COALE was interred with Masonic honors. The United States Consul at Aspinwall requested Com. McDIARMIA, of the United States steamer *James Adger*, the only war vessel then in port, to send a guard of honor, consisting of marines and sailors, to attend the funeral, to which request Com. McDIARMIA politely acceded; but the authorities refused permission for the force to carry arms on shore—on what grounds is not stated—but their action created great surprise in Aspinwall and Panama.

The *Caribbean* is refitting as well as she can for sea, and will be allowed by Lloyd's agent to take freight under main deck. Another of the Company's vessels, the *West Indian*, is detained, the natives refusing to work on board of her. She will have to discharge and take in principally with her own crew.

The goods picked up afloat from the *Caribbean* have been sold at auction. One case, on opening it after the sale, was found to contain 250,000 percussion caps with quills packed about them.

The Railroad Company will make a temporary wooden roof for their freight-house, and use it thus until they can get another roof out from New-York.

THE KILLED AND WOUNDED.

The following is an official report of the lives lost, so far as known last evening, from the explosion on the *European*:

Known to be killed on ship: Capt. Cole, Mr. Glass, chief officer; Mr. Paison, second officer; Dr. Burrows, surgeon; Edward Davis, carpenter; Wm. Pritchard, sailor; J. A. Young, sailor; W. Beresmond, sailor, and Richard, cabin boy.

Also, missing from ship, 12. Killed on shore: Mr. Calvo, Mr. Swainson, and 19 others.

Total killed and missing, 42. The number of missing from shore has not been definitely ascertained.

The latest reports from Aspinwall gives the following as the number of killed and wounded:

There have been buried up to the present time	26
Missing from the ship	12
Missing from the shore	3
Seriously wounded in hospital, of whom 5 will probably die	17

Besides these there are a number at their own homes slightly wounded.

THE "UNCLE SAM."

You will recollect that an American steamer, the

Continued on Eighth Page.

MONETARY AFFAIRS.

Sales at the Stock Exchange—April 20, 1866.

$2,000	U. S. 6s, '81...C..	105¼	100	Spring M. Coal....	53¾
20,000	do..........	105⅜	200	do........	54
10,000	U.S.6s,5-20s.R.'62	101	100	West. U. Teleg'h...	56
90,000	U.S. 6s.5-20s.C'62	104¾	100	do..........	57
110,000	do..........	104⅞	200	do..........s60	57
13,000	U.S. 6s5-20s C.'65	104⅞	400	do..........	58
1,000	U. S. 5s, '74 C.In.	93	100	do..........	58⅛
51,000	U. S. 5s, 10-40 C..	93½	50	do..........	58⅜
9,000	do..........	93⅝	150	do..........	59
1,000	Tr. Notes. 73-10s.		400	do..........	59⅛
	First Series....	101⅝	100	do.......2d call	58⅞
11,000	do..2d Series.	101⅝	50	Del. & Hud. C.....	136
10,000	do.Third Ser.	101⅝	200	Quick. Min. Co....	51¾
5,000	do..........	101⅝	100	do..........	51⅞
1,000	Missouri 6s....	74½	500	Mariposa Min.....	12⅝
11,000	N.Y. St.7s,Bounty Loan....	101¼	100	Mariposa Pref.....	22
			100	do..........	22¼
1,000	Louisiana 6s.....	97	100	Pacific M. S.Co....	226
10,000	N. Car. 6s.....	83½	200	N. Y. Central.....	92¾
1,000	Brooklyn City 6s,		200	do.......2d call	92½
	Water Loan....	93	200	Erie R........	72¾
1,000	N.Y. Cen. 6s, '83.	91	400	do..........	72⅞
2,000	N. Y. Cen. 7s, '76.	101	50	Erie R. Pref......	77
1,000	Erie 1st M......	100	500	Reading R.....	103
2,000	Erie 3d M......	96	200	Mich. S. & N.I....	80¼
2,000	Erie 4th M.....	91	100	do..........	80¾
3,000	Hud. Riv. 1st M.	102½	500	do..........	80⅝
2,000	Mich. So. 2d M..	88	100	do.......2d call	80⅞
3,000	Del., L. & W. 1st.	99	500	do..........	80⅝
3,000	Harlem 3d M....	94	300	Ill. Central R.....	114¼
15,000	To.&W.1st M.Ex.	87	200	Cleve. & Pitts.....	80¼
1,000	Ga. & Chi. 2d M.	95	500	do..........	80⅜
3,000	Mil. & St. P.1st..	82½	500	do..........	80⅜
3,000	Pac. R. 7s, G....	74	100	New-York & N. H.	98
1,000	Mich.So.S.F.Bs.	95	60	Chi. & R. I......	120
20	Merchants' Bank..	115	100	do.......2d call	120
6	Ocean Bank......	98	200	Morris & Essex....	81
10	Fourth Nat. Bank..	101¼	50	P., F.W. & C....	93
7	Bank of Commerce.	107	1000	do..........	93¼
10	do..........	106½	1500	do..........	93⅜
10	Ninth Nat. Bank....	110	100	do.......2d call	93
200	Canton Co.........	53	100	Alt. & T. H.Pr....	67
100	Central Coal.....	42¼	300	Chic. & Alt.....	88½
100	do......2d call	42½	50	Mil. & St Paul....	45

I O'CLOCK BOARD.

$5,000	U.S. 6s5-20s.C.'62	104⅞	200	Erie R........	72¾
6,000	U.S.6s.5-20s.C.'64	104¾	1200	do..........	72¾
20,000	Tr. Notes 73-10s.		100	Hudson R. R.....	108¾
	First Ser.....	101⅝	200	Reading R......	103
15,000	O. & M. Cer.....	25½	200	Mich. S. & N. I.....	80⅝
200	Western U. Tel....	57½	200	Ill. Cen. R....	114
100	Quick. Min. Co....	51½	100	Chi. & N. W. P.....	56⅝
100	do..........	51½	300	Chi. & R. I.....	120
100	Spring M. Coal....	54	400	P.F. W.& C.....	93¼
900	Pac. M. Scrip.....	205	1700	do..........	93⅜
300	N. Y. Cen.....	92½	500	do..........	93⅝
100	do..........	92½	500	do..........s30	92½

2½ O'CLOCK BOARD.

$1,000	U.S. 6s,5-20s.C.'62	104⅝	200	Erie Railroad......	72⅜
80,000	do..........	104⅞	100	do..........b10	72½
39,000	U. S. 5s, 10-40s R.	93½	600	do..........	72⅝
8,000	T. Notes, 73-10s		600	do.......2d call	72⅞
	First Ser.......	101⅝	300	Reading R.	103
35,000	do...2d Ser.	101⅝	300	M. So. & N. I.....	81
10,000	do...3d Ser.	101⅝	500	do..........	81⅛
100	West. U. Tel.....	57⅛	800	do..........	81¼
100	do..........	57	200	do..........	81½
10	do..........	56½	200	Cleve. & Pitts.	80⅜
100	do..........	57	50	Chi. & N.W.Pr.....	56⅝
100	N. Y. Central.....	92¾	300	do..........	56⅜
100	do..........	92¾	400	Cleve. & Tol.......	101⅛
500	Mariposa Pr........	21½	600	do..........	101⅛
200	Atlantic S. S. Co....	129	200	Chic. & R. I	120¼
200	Quick. Min. Co.....	53	900	do..........	120
100	Central Coal.	42½	2800	P.,F.W.& C.....	96
200	Spring M. Coal	58¾	100	do..........s30	96
50	Pac. M. S. Co......	225	100	do..........b30	96½
100	Alt. & T.H.	34½			

OPEN BOARD—10 A. M.

1100	Cum. Coal	44	100	New-York Cen.......s3	92⅞
600	do..........s3	44½	100	do..........c	92¾
100	Spruce Hill C.....s3	6	200	do..........c	92⅞
200	do..........	6	100	do..........s10	92½
100	do..........	6½	100	Mich. S. & N. I.....	80¾
200	Mar. Min. Pf......	21¼	100	do..........	80⅝
300	do..........	20½	100	Ill. Cen. R	114
300	do..........	20¼	200	Clev. & Pitts.	80
600	Erie Railroad.....s3	72¾	200	do..........s15	80
400	do..........	72¾	200	do..........s3	80
100	do..........b3	72⅞	50	Chic.& R. Is.....x-d	119
200	do..........c	72⅞	200	do..........b10	120
500	do..........b3	72⅞	100	do..........s3	119⅞
1600	do..........s3	72⅞	300	Cleve. & Tol..x-d..	101½
400	do..........	72⅞	600	P., F. W. & C....x-d	93
900	do..........c	72⅝	100	do..........s3	92⅞
200	Reading R.......s3	102⅞	100	do..........s2	93
100	do..........s3	103			

OPEN BOARD—1 P. M.

200	Cum. Coal.........	44½	200	N. Y. Cen.......	92¼
100	Spruce Hill Coal.....	6	300	do..........s3	62¼
100	do..........b30	6¼	200	do..........c	92¼
200	Quicksilver.......	51½	100	do..........s10	92
100	do..........c	51½	200	do..........b3	92¼
100	do..........c	51⅝	100	Mar. Pref.	21¼
100	West. U. Tel......	57½	1000	Reading R.......s30	102
200	do..........s60	55	300	do..........	102⅞
200	Erie R.	72¼	500	M. S. & N. I. R.....	81
600	do..........c	72¼	100	do..........	80⅞
600	do..........s3	72¾	200	Clev. & Pitts.....	80
300	do..........b3	72¾	200	do..........b3	80
100	do..........c	72½	200	Cleve. & Tol.....x-d	101⅝
3500	do..........	72½	100	Chic. & N. W.....	26⅝
700	do..........b3	72½	200	do..........	26⅝
900	do..........s3	73	100	Chic. & N.W.P.....	56⅝
300	do..........	72	500	P.,Ft.W.&C.x-d....	93⅝
100	do..........b5	72	200	do..........	93⅝

OPEN BOARD—3½ P. M.

400	Spruce H. C.........	6	200	M. S. & N. I.......	81½
100	do..........b30	6¼	300	Cleve. & Pitts.....	80½
100	do..........	6½	800	Chic. & N. W.....	26⅝
100	Quick. Min. Co.....	52½	500	Chic. & N. W. P.....	57⅝
1500	Erie R...........s3	72⅝	100	do..........b30	57
300	do..........	73	100	do..........b10	57
1100	do..........b3	73½	100	do..........b3	57
200	do..........s3	73	100	do..........s30	56¾
100	do..........	73½	100	do..........b3	57½
100	do..........s3	73½	500	do..........	57⅝
500	do..........	73	300	P., Ft.W. & C...x-d	97⅝
400	Chic. & R. I.....x-d	120	100	do..........s3	97⅝
100	do..........b3	120	100	do..........s3	97⅝
100	do..........	120	100	do..........s3	97⅞
100	do..........b3	120½			

FRIDAY, April 20—P. M.

The market for Gold was steady to-day, while Exchange declined to 107⅞ ℘ cent. for standard bills on London, and 106⅞@107⅛ for Southern and other transient Bank credits. There was an ample selection of bills, and the supply for the present mail decidedly in advance of the demand. The Gold Room, on the other hand, is supported by the scarcity of certificates for cash delivery. Holders are thus enabled to turn from ⅛ to ¼ ℘ cent. a day for the use of their Gold.

The European advices by the *Persia* to April 8 had no marked effect on the street or the Stock Exchange. It was rumored that the steamer brought home a considerable sum of U. S. 5-20s of 1862, but our inquiries on the subject lead us to the belief that the operation is, for the most part, on American account, not wholly on speculation but by way of investing, at a profitable exchange, cash balances already in Liverpool and London. A prominent cotton firm are said to be the chief receivers of 5-20s, the proceeds of their undrawn margins on Cotton sales in Liverpool. Another remittance is said to have come to one of the Southwestern Banks, the avails of money placed in London during the war. We hear of no important sums coming to the German Bankers and Brokers, although some of them last week ventured to sell Bonds to arrive on the calculation that the difference in favor of the New-York market would draw them from both Frankfort and London.

There was a further advance in our own market to-day on United States 5-20s and the 7.30 ℘ cents, under a continued heavy demand from the outside public. The 10-40s were also in request at 93⅜@93½ ℘ cent., and compound legal tenders, when offered in round lots, were readily taken within ⅛@¼ ℘ cent. of the full accumulated interest. There is an active business in all Government securities among the great dealers in Wall-street, as well as on the Stock Exchange, but the supply after all is not sufficient to give the dealers the work they would like in executing large orders. The market was upward at the close of the day.

The increasing demand for United States 7.30 ℘ cents has carried the price above the relative market for the 5-20s into which they are to be converted. The latter with the May interest off, are worth 101@101½ ℘ cent., (calculating the May coupon at 3⅝@3⅞ ℘ cent. in currency,) while the former bring 101½@101⅝ and interest. The calculation is, however, that the 5-20s will further advance before the 1st May, after which the prices of both these popular Securities will be very nearly equalized. There are parties, of course, who hold different views of the relative worth of the two for some eighteen months or two years to come—one opinion preferring 7.30 ℘ cent., interest in currency, to 6 ℘ cent. in Gold; another opinion running in favor of the funded Stock in Gold for both domestic and foreign employment. A good deal of stress is laid upon the later consideration; the 5-20s in Gold being the received form abroad.

The bearish interest was again very decided against Erie shares, and later in the day against New-York Central. The latter was sold down to 92@92¼ ℘ cent., upon the bold but unauthorized prediction of a veto from Gov. FENTON on the Relief Bill, which has gone through both Houses of the Legislature by large majorities. We have not the slightest evidence that the Governor will refuse his approval of the bill. On some other Railways the *shorts* were unexpectedly punished, and in a way that was scarcely compensated by the success with which they are bearing down Old Erie. A neat turn of 5 ℘ cent. in two days (and nearly 10 ℘ cent. in a few weeks) on Fort Wayne has been made in a very quiet way by the *bulls* in this Stock, the number and very names of whom are as yet undiscovered to the Street. Before 2 o'clock the cash stock, which was sold yesterday under the *cholera* attack at 92@92½ ℘ cent., was in demand at 96 ℘ cent.; and after delivery hour 97@98 ℘ cent. was paid for Saturday. There was also an advance of 1½@2 ℘ cent. on Rock Island shares, and on Michigan Southern 1@1½ ℘ cent. These changes advanced the general market at the Second Board, and Erie, which had been done as low as 72@72¼, and is said to have "no friends," recovered 73@73½, and New-York Central was steadier. Among the Miscellaneous Shares there was a rise of 3@4 ℘ cent. on Western Telegraph and 1½ on Quicksilver.

At 5:30 P. M. the following quotations were made, as compared with Thursday night:

	Thurs.	Fri.		Thurs.	Fri.
U. S. 10-40s.......	93½	93½	Northwest.....	26⅝	27
U. S. 5-20s.......	104⅞	104⅞	N. West Pref.....	56½	57
U. S. 7.30s.......	101⅝	101⅝	Rock Island.....	119	120⅞
N. Y. Central...	93	92½	Fort Wayne.....	92⅞	96½
Erie........	72¾	73	Cumb'land Coal.	44	44½
Hudson.........	109	108¼	Quicksilver......	51	52½
Reading........	103	103⅜	Mariposa.......	12¼	12⅝
Mich. Southern..	80⅝	81⅜	Mariposa Pref...	21½	22
Illinois Central..	114¼	114⅝	Canton........	52½	52⅜
Pittsburgh......	79⅝	80⅜	Ohio Certificates	25⅜	25½
Tennessee 6s....	90½	90⅝	American Gold..	127⅛	126⅞
Pacific Mail......	225	226	Bills on London.	107⅞	107⅝
Missouri 6s......	74	74⅛			

The day's business at the office of the Assistant Treasurer of the United States was as follows: Total receipts, $12,715,036 69; for Customs, $330,000; on account of Loan, $615,000; Gold notes, $896,000; Payments, $8,963,936 71; Balance, $96,436,338 33.

The following bids were made for the City Bank shares:

New-York........	115	Bank of the Republic.	109
Merchants'.........	112½	Bank of N. America..	107
Mechanics'.........	113	Hanover	110
Union..........	120	Metropolitan.......	121
America	139	People's.........	117
City...........	185	Market.........	113
Phœnix.........	100½	Shoe and Leather....	102
Tradesmen's.......	125	Corn Exchange......	115
Greenwich.......	130	Continental.......	96
Merchants' Exchange.	105	St. Nicholas........	100
Seventh Ward.......	105	New-York County....	140
State of New York...	105	Importers' & Traders'	107
Commerce.........	107¼	Park..........	152
Mechanics' Bkg. Ass..	108	Manufac. & Merch'ts.	100
Broadway.........	200	N.Y. Nation'l Ex. B'k.	120
Ocean..........	98	First National......	208
Pacific.........	165	Fourth National.....	101
Chatham	135	Ninth National......	108

And the following for the Railway mortgages:

N. Y. Cen. 6s, 1883......	91	Del. L. & W. 2d M.....	99
N. Y. Cen. 6s, 1887......	90½	Tol. & Wab. 1st M.....	85
N. Y. Cen. 7s, 1876......	101	Tol. & Wab. 1st M. ext.	87
Erie 1st M., '76........	100	Tol. & Wab. 2d M........	72
Erie 7s, 4th mort., 1880..	91	Gal. & Chic. 2d M.......	95
Erie 7s, 5th mort., '88..	93	Chic. & R. I. 1st M.....	97½
Buf. N. Y. & E. 1st M. '77.	94	N. J. Central 1st M....	100
Hud. R. 7s, 1st M., '69...	102	Pitts., Ft.W. & C. 1st M.	98
Hud. R. 7s, 2ds. S.F. '85.	101	Pitts., Ft.W. & Ch. 2d M.	92¼
Hud. R. 7s, conv., '67...	98½	Pitts., Ft.W. & Ch. 3d..	81
Harlem 1st M., '69-'72..	97	Cleve. & P. 2d M......	90
Harlem 3d mort., '68....	94	Cleve. & P. 3d M. conv.	87½
Chi., B. & Q. 8 ℘ c. 1st M.	107	Cleve. & P. 4th mort....	70
Mich. So. 7 ℘ c. 2ds....	88	Miss. & Mo. L. G. 1st M.	53
Mich. S. & N. I. S. F. 7 ℘ c.	94	Chic. & Alton, S. F....	95
Pacific R. R. 7s, g. Mo..	74	Chic. & Alton 1st mort.	93
Ill. Cen. 7 ℘ c. 1875....	101½	Chi. & Alt. Income.....	80
Alton & T. H. 1st M....	88	Peninsula R R. Bds....	72
Alton & T. H. 2d M. pf.	77	Mil. & St. Paul 1st M...	82
Alton & T. H. 2d M. in.	73	Chi. & Mil. 1st M.....	83
Chi. & N. W. 1st M.....	82½	Joliet & Chic. 1st mort.	100

The Hudson River Road earned

In March, 1866.........	$500,806
In March, 1865.........	424,617
Increase.........	$76,189

The Central National Bank has declared a half-yearly Dividend of *six* ℘ cent., and the American Exchange National and the National Mechanics' *five* ℘ cent. half-yearly each.

The Virginia City and Gold Hill Water Company, of Nevada, capital, $1,000,000, is advertised for introduction to our Stock market. Mr. B. H. VAN AUKEN, No. 73 William-street, is the President, and Messrs. LEES & WALLER, of the Bank of California Agency, the New-York bankers of the Company. The prospectus thus explains itself:

The Company is incorporated under the laws of the State of New-York. The works have been in successful operation for upwards of three years. They are in perfect working order, and do not require any further outlay, except such as may be necessary for ordinary wear and tear. They are indispensable to the working of the mines of the Comstock lode in Nevada, and to the existence of Virginia City and Gold Hill, whose population is over 27,000. The property of this Company consists of lands, tunnels, flumes, ditches, tanks, mains, water rights, and rights of way, furnishing an adequate supply of pure and wholesome water, for the domestic and industrial purposes of Virginia City and Gold Hill, and a supply to nearly every mill and mine upon the course of the Comstock lode, without which most of the mills and hoisting works would be obliged to abandon their operations. The Company possesses a virtual monopoly of all the water rights above the level of Virginia City, and cannot be interfered with by any person or association.

This stock is issued with a guarantee of the Bankers of the Company, Messrs. LEES and WALLER, that it shall pay a dividend of not less than ten ℘ cent. ℘ annum, on the par value; the guarantee to be in force for two years.

The three years' (or thirty-two months') operations of the Water Works have been:

Receipts in gold.........	$336,578 69
Disbursements in gold.........	163,549 39
Net profit.........	$173,029 30
Of which,	
Dividends paid in gold.........	$166,250 00
Cash balance on hand in gold.........	6,779 30

The week's imports at this port of Foreign Dry Goods have been to the value of $2,337,947. The following is the summary for the week:

	CONSUMPTION DIRECT.		WAREHOUSED.		WITHDRAWN.	
	Pkgs.	Value.	Pkgs.	Value.	Pkgs.	Value.
Man. of Wool..	609	$281,021	1,078	$489,287	948	$422,739
Man. of Cotton.	1,116	346,053	571	182,519	619	182,372
Man. of Silk...	253	772,295	233	211,942	201	202,770
Man. of Flax...	813	205,381	607	176,232	556	150,777
Miscellaneous..	1,580	124,631	176	48,586	703	76,135
Total.......	4,371	$1,229,381	2,665	$1,108,566	3,027	$984,295
		1,108,566				1,229,381
Total entered......		$2,337,497	Total marketed..			$2,213,676

The Circulating Notes of E. S. Rich Bank of Exchange of Buffalo are redeemed by the Metropolitan National Bank of New-York, less ¼ of 1 ℘ cent.

BANKING AND FINANCIAL.

HOWES & MACY, BANKERS,
(Formerly officers of the Park Bank,)
30 Wall Street, N, Y.
FOUR PER CENT. INTEREST ALLOWED ON DEPOSITS.

The business of this house is the same as an Incorporated Bank.

Persons keeping accounts may deposit and draw as they please, the same as with the City Banks, and will be allowed interest on their daily balances at 4 per cent.

Collections made on any part of the United States or Canada.

Orders for the purchase or sale of the various issues of Government and other Stocks, Bonds, and Gold, promptly executed for the usual commission.

☞ THE CROTON NATIONAL BANK
OF THE CITY OF NEW-YORK,
DESIGNATED DEPOSITARY AND FINANCIAL AGENT OF THE UNITED STATES,
No. 17 Nassau-st., New-York,
will remove to the new marble building, southeast corner of Nassau and Cedar-sts., 1st of May.

GENERAL MARKETS.

NEW-YORK, Friday, April 20, 1866.

The receipts of the principal kinds of Produce since our last have been 9 bbls. Ashes, 5,402 bbls. Flour, 750 bags Corn Meal, 930 bushels Corn, 5,300 bushels Oats, 500 bushels Malt, 124 bbls. Pork, 410 pkgs. Cut Meats, 123 pkgs. Lard, 14 pkgs. Beef, and 523 bbls. Whisky.

ASHES—Are inactive and depressed, at $6 62½@$6 75 for Pots, and $12 25@$12 50 for Pearls, ℘ 100 ℔s.

CANDLES—Have been quiet, but steady.

COFFEE—A moderate inquiry prevails for Rio, and a limited demand for other kinds, at our quotations: Java at 26½c.@27c., Native Ceylon at 22c.@23½c., Maracaibo at 19½c.@22½c., Laguayra at 19½c.@21½c., Rio at 16c.@21c., and St. Domingo at 17½c.@17½c., cash, in gold, ℘ ℔.

COTTON—Has been in limited demand, to-day, at easier prices, Middling closing at 36c.@38c., chiefly at 37c. ℘ ℔. Sales and resales since our last 2,200 bales, against receipts of 1,591 bales.

Movements in Cotton at this Port.

	Bales.
Receipts thus far this week.........	10,918
Receipts since April 1, 1866.........	29,803
Receipts since Jan. 1, 1866.........	264,692
Receipts since Sept. 1, 1865.........	716,460
Exports since Sept. 1, 1865.........	394,538

DRY GOODS.—The Dry Goods Exchange Report to-day is as follows:—*Jobbers' Prices:* Brown Sheetings—Amoskeag B, 25c.; Laurel C, 20c.; Laurel H, 23c. Bleached Shirtings—James, 36-inch, 30c.; James, 33-inch, 25c.; James, 30-inch, 22½c. Prints—Cocheco, 21c.; Dunnell, 18c.; Amoskeag, 17c.; Arnold, 16c.; Wamsutta, 14½c. Delaines—Hamilton, 22½c.; Manchester, 22½c. Ginghams—Lancaster, 25c.; Glasgow, 22½c. Cambrics—Manville, 16c.; Portland, 12½c. Brown Drills—Stark H, 21c.; Winthrop, 19c. Corset Jeans—Naumkeag, 23c.; Satteen, 29c. Hoop Skirts—Bradley's Duplex Elliptic and Empress Trail, prices unchanged; S. T. & A. T. Meyer's I. X. L., improved demand.

FEATHERS—Have been in limited demand at previous figures.

FISH—A fair inquiry prevails for the leading kinds at unchanged prices.

FLOUR AND MEAL—State and Western Flour opened heavily, and closed lower in the instance of inferior and common grades, which were more freely offered. The demand has been less active. All really desirable lots were held with comparative firmness, in view of the reduced supplies of such available at present. For choice family extras, the market is unmistakably strong. Sales, since our last, 11,400 bbls., including common to choice Superfine State and Western at $7@$7 60; very poor to choice Extra State at $7 60@$9, chiefly at $7 80@$8 30; round-hoop Extra Ohio, poor to good shipping brands, at $8 75@$9 40 ℘ bbl. We now quote:

Superfine State and Western.......	$7 00	@$7 60
Extra State.........	7 60	@ 9 00
Extra Illinois, Indiana, Michigan, &c.	7 80	@13 25
Extra Ohio, round-hoop, ship'g brands	8 75	@ 9 40
Extra Ohio, trade and family brands.	9 45	@14 00
Extra Genesee.........	9 45	@14 00
Poor to very choice extra Missouri....	9 20	@17 50

Southern Flour is less active and cheaper. Sales since our last, 900 bbls., in lots, at $9 60@$10 90 for poor to good, and $11@$16 50 for good to very choice extra brands, ℘ bbl. Canadian Flour is dull and lower. Sales, 450 bbls. Extra at $7 85@$12 75 ℘ bbl. Rye Flour is quiet to-day, including Superfine, at $4 75@$5 75 ℘ bbl.; sales, 220 bbls. Corn Meal is in limited request at $3 75@$4 for Western, $3 70@$3 85 for Jersey, and $4 45@$4 50 for Brandywine, ℘ bbl. Sales, 280 bbls.

GRAIN—Wheat has been less sought after, and has declined 1c.@2c. ℘ bushel, chiefly in the instance of other than strictly prime lots of Spring, which are scarce and held with confidence; sales, since our last amount to 70,000 bushels, including White Canada, poor to choice, at $2 50@$2 89; White Michigan at $2 65@$2 85; new Milwaukee Club at $1 82@$1 88; old do. at $1 77; prime Chicago Spring at $1 85; and White Genesee at $2 60 ℘ bushel. For a lot of very choice Amber Spring, the holder refused $1 90 ℘ bushel, in store. The market closed heavily and irregularly. Corn has been held above the views of most buyers, and has been quiet. Sales, since our last, 32,500 bushels at 83c.@86c. for unsound, and 86c.@90c., chiefly at 86c.@88c., in store and delivered, for sound mixed Western, the extreme rate for nearly pure Yellow, ℘ bushel. Oats are in moderate demand, including State at 62c.@64c., Jersey and Pennsylvania at 55c.@57c., old Western at 58c.@60c., new Western at 43c.@51c., Canada at 59c.@61c. ℘ bushel. Rye has been in demand and steady; sales 11,000 bushels at 79c.@80c. for Western and 90c. for State, ℘ bushel. Barley has not varied; 12,000 bushels Canada West were sold at $1 19@$1 20 ℘ bushel. Nothing new in Barley Malt. The movements in Breadstuffs in Milwaukee, week ending with April 17, Messrs. GEO. I. JONES & Co. notice thus: The Flour Market during the past week has been barely supplied, and with a fair demand prices have advanced 50c.@75c. ℘ barrel. Freight to New-York, by all rail, $1 20 ℘ barrel; to Boston and Portland, $1 30; to Baltimore and Philadelphia, $1 10. Receipts for week, 5,670 bbls. Shipments for week, 7,249 bbls. The Wheat market during the past week has been active and excited, and prices have advanced about 15c. ℘ bushel. The excitement has been most marked, and the principal part of the improvement has been gained within the past two days. The demand has been largely on Western speculative and Eastern milling account. As yet very few orders have been received from New-York, there being no foreign demand, and very little prospect of any for some time to come. The receipts have considerably increased, the railroads being again in good order, and navigation on the Mississippi having been resumed to Lake Pepin. Another week will probably witness the opening of navigation on that river to St. Paul, and larger arrivals here. Large transactions for May delivery of lots expected from the Mississippi have been made during the week at full prices. The shipments by rail have been somewhat restricted by the scarcity of cars, but have notwithstanding this equaled the receipts, and have been to Illinois, Indiana, Ohio, Kentucky, Pennsylvania, Maryland and New-York. A schooner load for milling in Illinois has left here for Chicago within the week. Vessels have commenced loading for the lower lake ports, to be in readiness to sail as soon as the Straits at Mackinaw are known to be open. Some propellers are expected to leave this week, but it is thought they will have to wait at the Straits about a fortnight before the ice will permit them to go through. Charters were made early in the week at 9c. freight on Wheat to Buffalo and 14c. to Oswego, but the rates have since advanced to 9½c. and 15c. The weather during the week has been very favorable for farming operations, and a large breadth of land has been sown, and it is thought that seeding will be mostly through in this State by next week. The stock of Wheat in store is estimated at 1,225,000 bushels, against 517,617 bushels at corresponding date last year. The receipts of wheat for past week sum up 49,412 bushels, against 41,480 bushels for the same time last year. Shipments for week, 47,411 bushels bushels by rail, and 20,300 bushels by lake. We quote No. 1 Spring Wheat in store, subject to 4c. ℘ bushel storage to 20th April next, at $1 42; No. 2 at $1 30. Winter Wheat ranges from $1 60 to $2 20. Oats sold to-day at 30c. for No. 1 in store, subject to 4c. storage. Freight by rail to Buffalo can be obtained at 6½c."

HAY—North River bale has been in less request and heavy at 55c.@80c. for poor to choice, ℘ 100 ℔s.

HOPS—Are in moderate demand at former rates, including last year's crop at 20c.@65c., and two years' old at 12c.@45c. ℘ ℔.

HEMP—Has been quiet and nominal in price; Manila, 10½c. ℘ ℔., in gold.

HIDES—Have been inactive and tending downward.

LATHS—Have been in limited demand at former rates.

LEATHER—Has been sparingly dealt in, and has been on the decline.

LIME—Has been dull and heavy, at $1 50 for common, and $2 for lump, ℘ bbl.

LUMBER—Has been in demand and steady in price.

MOLASSES—Continues in moderate demand and steady, including New-Orleans at 90c.@$1 10; Porto Rico at 60c.@75c.; Cuba at 35c.@60c. ℘ gallon.

NAVAL STORES—Are quiet and heavy, including Spirits of Turpentine at 85c.@88c. ℘ gallon; Crude do. at $5 50@$5 75; Resin at $2 50@$15 ℘ 280 ℔s.; Tar at $2 25@$2 75 ℘ bbl.

OILS—Have been in rather more request, including Crude Whale at $1 22@$1 23; Bleached Whale at $1 25@$1 30; Crude Sperm at $2 35; Unbleached do. at $2 50; Lard Oil at $1 55@$1 70; Red Oil at 80c.@90c.; Linseed Oil at $1 30@1 31 ℘ gallon.

PETROLEUM—Has been in slack demand and depressed at 24c.@25c. for Crude; 38c.@40c. for Refined, in bond, and 56c.@59c. for do. free, ℘ gallon.

PROVISIONS—Pork has been in good demand, opening at higher prices, subsequently receding sharply, and rallying again a little toward the close. Sales since our last, 8,900 bbls., in lots, at $26 25@$26 68¾ for new Mess, closing at $26 30 cash; $25 25@$25 50 for one year old Mess; $26 for new Prime Mess, $21 75@$22 for new Prime, ℘ bbl. Sales were also made of 4,750 bbls. new Mess, April, May, and June delivery, sellers' options, at $26 25@$26 50 ℘ bbl. Cut Meats are in demand at 10½c.@11½c. for Shoulders, and 15½c.@17½c. for Hams; sales 450 pkgs. Bacon continues in limited request, including Cumberland Cut at 14⅜c.@14½c.; Short Rib at 14⅝c.@15c.; Long Ribbed, 14½c.; Long Clear at 15c.; Short Clear 15½c., ℘ ℔.; sales equal to 235 boxes. Dressed Hogs continue dull at 12½c. ℘ ℔. Lard is in active request at much firmer rates; sales 2,350 tcs. and bbls. at 17½c.@19½c. and very choice at 19⅝c. ℘ ℔. Beef is in good demand at $15@$19 50 for new Plain Mess, and $20@$24 for new Extra do.; sales have been reported of 1,650 bbls. Tierce Beef dull and nominal. Beef Hams are scarce and quiet at $38@$39 ℘ bbl.; sales 195 bbls. Butter is dull and heavy at 45c.@55c. for poor to prime, 55c.@60c. for fancy State, and 40c.@55c. for Western, ℘ ℔. Cheese continues quiet at 16c.@22c. ℘ ℔.

Orange and Sussex Co.—fresh pails, ℘ ℔.........	.55	@60
North-River——fresh pails, ℘ ℔.........	.55	@60
Pennsylvania—fresh pails, ℘ ℔.........	.56	@60
New-York State—half firkin tubs, ℘ ℔....	.54	@56
New-York State—Welsh tub, ℘ ℔.......	.50	@54
Western—tubs and firkins.........	.48	@50
CHEESE.		
Factory-made Dairies—first quality.........	21	@22
Factory-made Dairies—second quality.........	20	@21
Farm Dairies—first quality.........	21	@22
Farm Dairies—second quality.........	18	@20
Farm Dairies—common.........	17	@18
Orange County—flat skimmed.........	16	@18

RICE——Has been quiet at previous prices.

SEEDS—A moderate inquiry prevails for Clover, Timothy and Linseed, at full rates.

SOAP—Continues in limited demand, including Castile at 14½c.@15c.; Colgate's Pale at 12½c., and Family at 13c. ℘ ℔.

SPICES—Have been dull and unsettled.

SUGARS—Have been in request and steady. Sales since our last, 900 hhds., including Cuba, &c., at from 10c.@12½c; and 2,100 boxes Havana, at 10½c.@13½c. ℘ ℔. We quote fair to good Grocers' at 10⅞c.@11½c.; Refining at 10½c.@10½c. ℘ ℔. Refined Sugars have been in fair request at 13½c.@15⅝c. ℘ ℔. Messrs. STUART now quote: Crushed, ground and granulated at 15⅝c.; White A at 15c.; and Yellow C at 14½c. ℘ ℔.

STEARINE—Sales since our last 70,000 ℔s., at 16c.@17½c. ℘ ℔.

TALLOW—Sales 130,000 ℔s. at 11½c.@11⅝c., and 41,000 ℔s. Grease at 11½c.@13½c. ℘ ℔.

TEAS—At the sale to-day, prices again declined slightly on the Oolongs, which were nearly all disposed of, while the greens were mainly withdrawn, in view of the unsatisfactory bidding. The lots sold included of: *Oolong*—20 half chests at 69½c.; 134 do. at 69c.; 464 do. at 70c.; 246 do, at 71c.; 200 do. at 72½c.; 5 do. at 74c.; 50 do. at 65½c.; 267 do. at 65c.; 20 do. at 71½c.; and 138 do. at 68½c. *Imperial*—66 boxes at $1 45; 41 do. at $1 09; 97 do. at $1 23. *Hyson*—245 half chests at 72½c. *Gunpowder*—24 half chests at $1 04; 56 do. at 98c.; 21 do. at $1 35½; do do. at $1 41; 15 do. at $1 40½. *Young Hyson*—10 half chests at $1 18; and 10 do. at 80c. *Japan*—200 half chests, uncolored, at $1 02; 246 do. at $1 06½; 228 do. at 98c.; 186 do. at 96½c.; 55 do. at 98c.; 73 do. at 97½c.; 162 do. at $1 03½ ℘ ℔. Privately, business is dull, and prices are irregular.

TOBACCO—Is in very moderate request. Sales 135 hhds. Kentucky, at 5½c.@20c.; 81 bales Havana, p. t., and 118 cases Seedleaf at 5c.@8c. ℘ ℔.

WHISKY—Sales 150 bbls. in lots, at $2 26½$2 27 ℘ gallon.

FREIGHTS—For Liverpool, the engagements included 625 bales Cotton, part at 5-16d. ℘ ℔.

FAMILY MARKET PRICE CURRENT.

WASHINGTON MARKET, Friday, April 20, 1866.

MEATS.

Light sales have been reported by dealers in meats of all kinds this week. The abundance of fresh Shad, and the reduction in prices of most kinds of fish, tell decidedly upon the consumption of beef, mutton, &c. Mutton is less freely offered, and is dearer. Spring lamb is cheapening slowly, as the supplies increase, but prices are yet far above the means of most people. Beef and Veal are plenty and declining. Cured meats are unchanged in price.

Beef, hind-quarter, ℘ ℔.........	13	@	17
Beef, fore-quarter, ℘ ℔.........	9	@	12
Beef, roasting pieces, ℘ ℔.........	24	@	30
Beef, chuck-roast, ℘ ℔.........	20	@	22
Beef, round, ℘ ℔.........	18	@	25
Beef, rumps, ℘ ℔.........	17	@	25
Beef, porter-house steak, ℘ ℔.........	28	@	33
Beef, sirloin steak, ℘ ℔.........	24	@	32
Beef, coarse cuts, ℘ ℔.........	12	@	18
Beef, corned, ℘ ℔.........	14	@	24
Beef, smoked, ℘ ℔.........	20	@	22
Beef tongues, each.........	1 00	@1	50
Mutton, by the carcass, ℘ ℔.........	10	@	14
Mutton, hind-quarters, ℘ ℔.........	15	@	20
Mutton, fore-quarters, ℘ ℔.........	12	@	15
Mutton, chops, ℘ ℔.........	18	@	25
Mutton, legs, ℘ ℔.........	20	@	25
Lamb, Spring, ℘ quarter.........	2 00	@4	00
Pigs, roasting, each.........	2 50	@4	50
Pork, by the carcass, ℘ ℔.........	13	@	14
Pork, joints, ℘ ℔.........	15	@	20
Pork steaks, ℘ ℔.........	18	@	22
Pork, corned, ℘ ℔.........	16	@	22
Bacon, ℘ ℔.........	22	@	25
Hams, ℘ ℔.........	24	@	28
Shoulders, ℘ ℔.........	16	@	20
Veal, by the carcass, ℘ ℔.........	7	@	16
Veal, hind-quarters, ℘ ℔.........	14	@	26
Veal, fore-quarters, ℘ ℔.........	8	@	16
Veal cutlets, ℘ ℔.........	25	@	40
Veal, fillets, ℘ ℔.........	28	@	40
Sweet Bread, each.........	20	@	25
Sausages, country made, ℘ ℔.........	16	@	22
Lard, ℘ ℔.........	20	@	25
Suet, ℘ ℔.........	12	@	18
Tripe, ℘ ℔.........	8	@	10

POULTRY AND GAME.

A fair business has been transacted in prime stock, which is in rather better supply, and in most instances, a trifle cheaper. Plover and Snipe are coming in pretty freely, and steadily declining. A few very fine lots of Canvas-back Ducks were offered and sold, this morning, at a leading stand, and at our extreme figures. The Teal, Ducks, Blackbirds and Robins in market are generally of poor quality. Wild Pigeons are plenty, and much lower.

Blackbirds, ℘ dozen.........	65	@1	00
Capons, ℘ ℔.........	40	@	45
Chickens, ℘ ℔.........	34	@	40
Ducks, ℘ ℔.........	31	@	37
Ducks, Brant, ℘ pair.........	2 00	@2	50
Ducks, broad-bill, ℘ pair.........	75	@1	25
Ducks, canvas-back, ℘ pair.........	2 00	@3	00
Ducks, mallard, ℘ pair.........	75	@1	25
Ducks, red-head, ℘ pair.........	75	@1	50
Ducks, teal, ℘ dozen.........	50	@	75
Fowl, ℘ ℔.........	25	@	30
Geese, ℘ ℔.........	20	@	28
Geese, wild, each.........	1 00	@1	50
Guinea Hens, ℘ pair.........	65	@1	00
Pigeons, squab, ℘ pair.........	75	@1	25
Pigeons, wild, ℘ doz.........	1 25	@1	50
Plover, ℘ dozen.........	3 00	@4	00
Robins, ℘ dozen.........	62½	@1	25
Snipe, English, ℘ dozen.........	3 25	@4	00
Turkeys, ℘ ℔.........	18	@	35

FISH.

Fresh Shad are in great abundance this week, and are lower in price, quality considered. Some extra Connecticut River Shad were sold at a prominent stand to-day at 87½c.@$1 each. Very good North River, however, were obtainable at the same rate ℘ pair. Fresh Salmon, from St. Johns, reached the market last Tuesday, and met with a ready sale. Shad Roes were plenty, and retailing at 25c. each. Salmon Trout, Scollops and Suckers were not offering, and we drop them from our list. Prices of almost all kinds of fresh fish have receded.

Bass, ℘ ℔.........	$ 15	@	25
Blackfish, @ ℔.........	12	@	15
Brook Trout, ℘ ℔.........	50	@ 1	00
Carp, ℘ ℔.........	15	@	20
Catfish, ℘ ℔.........	12	@	15
Clams, soft, ℘ 100.........	35	@ 1	00
Clams, hard, ℘ 100.........	50	@ 1	00
Cod, ℘ ℔.........	8	@	10
Cod, Roe, ℘ ℔.........	8	@	—
Cod, dried, ℘ ℔.........	10	@	—
Crabs, ℘ dozen.........	30	@	37
Eels, ℘ ℔.........	12	@	20
Eels, smoked, ℘ bunch.........	22	@	25
Flounders, ℘ ℔.........	8	@	10
Haddock, ℘ ℔.........	8	@	10
Haddock, Roe, ℘ ℔.........	—	@	8
Haddock, Finnan.........	12	@	16
Halibut, ℘ ℔.........	16	@	20
Halibut, smoked, ℘ ℔.........	16	@	20
Herrings, ℘ ℔.........	6	@	8
Herrings, smoked, ℘ bunch.........	12	@	15
Lobsters, ℘ ℔.........	8	@	10
Mackerel, salt, each.........	10	@	15
Mackerel, smoked, each.........	10	@	15
Oysters, ℘ 100.........	75	@ 2	75
Oysters, pickled, ℘ 100.........	2 00	@ 3	00
Perch, ℘ ℔.........	15	@	18
Pickerel, ℘ ℔.........	14	@	20
Pike, ℘ ℔.........	12	@	15
Salmon, fresh, ℘ ℔.........	87½	@ 1	25
Salmon, smoked, ℘ ℔.........	25	@	30
Salmon, pickled, ℘ ℔.........	20	@	15
Shad, each.........	25	@ 1	00
Shad Roe, each.........	—	@	25
Smelts, ℘ ℔.........	10	@	15
Sunfish, ℘ ℔.........	9	@	12
Sounds and Tongues, ℘ ℔.........	10	@	15
Whitefish, smoked, ℘ ℔.........	16	@	20

VEGETABLES.

New varieties can be added to our list this week, the principal being Asparagus, from Norfolk, Va., of poor quality, and Monmouth County, N. J., very superior; Green Peas from Savannah; and fresh receipts of Potatoes and Tomatoes from Bermuda. The Potatoes are of good quality; the Tomatoes generally poor. All these novelties are, of course, quoted at fancy prices, at which, however, they are eagerly taken by wealthy epicures. In old stock trade is slow, and prices are irregular, though without any very remarkable changes.

Asparagus, ℘ bunch, 37½c.@$1 50.

Beans, dry ℘ quart.........	$ 12	@$	15
Beans, Lima, ℘ quart.........	31	@	37
Beets, per dozen.........	15	@	35
Cabbage, ℘ head.........	18	@	35
Cabbage, red, ℘ head.........	25	@	40
Carrots, ℘ dozen.........	20	@	30
Celery, ℘ bunch.........	20	@	30
Garlic, ℘ bunch.........	10	@	15
Horse Radish, ℘ ℔.........	15	@	20
Lettuce, ℘ head.........	10	@	20
Leeks, ℘ bunch.........	6	@	10
Mint, ℘ bunch.........	15	@	20
Onions, ℘ peck.........	25	@	75
Onions, ℘ quart.........	4	@	12
Oyster Plant, ℘ bunch.........	12	@	20
Parsnips, ℘ dozen.........	20	@	30
Parsley, ℘ bunch.........	15	@	20
Peppers, ℘ bunch.........	8	@	10
Peas, green, ℘ half-peck.........	—	@ 2	00
Peas, dried, ℘ quart.........	10	@	15
Peas, split, ℘ quart.........	10	@	12
Potatoes, ℘ bbl.........	2 50	@ 4	00
Potatoes, ℘ peck.........	40	@	50
Potatoes, new Bermudas, ℘ bbl.........	—	@12	00
Radishes, ℘ bunch.........	10	@	20
Sage and Thyme, ℘ bunch.........	2	@	4
Spinach, ℘ half peck.........	20	@	30
Squash, Boston, ℘ ℔.........	12	@	15
Tomatoes, preserved, ℘ can.........	20	@	25
Turnips, ℘ peck.........	30	@	60
Water Cresses, ℘ quart.........	15	@	20

FRUIT AND FLOWERS.

At the fruit stands within the market, and on the sidewalks immediately outside, Flowers and Shrubs make a fine show to-day, and trade is tolerably brisk, prices being comparatively moderate. We quote the leading varieties thus: Dahlias, $1@$1 50 ℘ dozen; Geranimus, 15c.@$1 each; Gillies, 15c.@50c.; Heliotropes, 15c.@25c.; Ivy Plants, 15c.@50c.; Lilies, 30c.@$1; Myrtles, 15c.@30c.; Oliänders, 25c.@$1; Roses, 25c.@$1; Moss, 15c.@25c.; Rosemary Plants, 15c.@40c. each; Azalias, 40c.@$1; Blackberry Plants, $2@$1 50 ℘ dozen; Rasberry Plants, $1 ℘ dozen. The fruit business has been very tame, and rates have been nominally unchanged.

Almonds, ℘ quart.........	35	@	40
Apples, ℘ bbl.........	$7 00	@$9	00
Apples, ℘ peck.........	75	@ 1	50
Apples, Dried, ℘ ℔.........	18	@	20
Bananas, each.........	1	@	10
Cherries, dried, ℘ ℔.........	18	@	20
Chestnuts, ℘ quart.........	25	@	30
Citron, ℘ ℔.........	45	@	50
Cocoa Nuts, each.........	15	@	20
Cranberries, ℘ quart.........	18	@	25
Currants, ℘ ℔.........	15	@	20
Dates, ℘ ℔.........	15	@	30
Figs, ℘ ℔.........	20	@	30
Fruit, Canned, ℘ can.........	50	@	60
Ginger, ℘ ℔.........	30	@	—
Grapes, ℘ ℔.........	25	@ 1	00
Hazel Nuts, ℘ ℔.........	15	@	18
Hickory Nuts, ℘ quart.........	—	@	12
Lemons, ℘ doz.........	10	@	30
Oranges, ℘ doz.........	12	@	50
Peaches, Dried, ℘ ℔.........	30	@	40
Peanuts, ℘ quart.........	18	@	25
Prunes, ℘ ℔.........	15	@	25
Raisins, ℘ ℔.........	18	@	26
Walnuts, ℘ quart.........	15	@	18

BUTTER, CHEESE, EGGS AND HONEY.

New Butter is in more liberal supply and slightly cheaper, but not in active demand. Old Butter is as the dealers say, "about played out." Cheese is abundant and quiet at drooping rates. An active trade is in progress in Eggs at about previous figures.

Butter, new, fancy table, ℘ ℔.........	60	@	65
Butter, new, fair to good table, ℘ ℔.........	55	@	58
Butter, old, prime to choice, ℘ ℔.........	55	@	60
Butter, cooking, ℘ ℔.........	40	@	50
Butter, roll, ℘ ℔.........	40	@	45
Cheese, ℘ ℔.........	18	@	25
Eggs, nine for.........	—	@	25
Honey, ℘ ℔.........	35	@	40

SUNDRIES.

Coal, nut and stove, ℘ ton of 2,000 ℔s.....	$7 00	@ 8	50
Coffee, Green, ℘ ℔.........	28	@	45
Coffee, Roast, in bean, ℘ ℔.........	30	@	48
Coffee, Roast and Ground, ℘ ℔.........	30	@	50
Coffee, rye, chicory, &c., ℘ ℔.........	10	@	25
Flour, Extra Family ℘ bbl.........	12 50	@17	50
Flour, Family, ℘ 24 ℔. bags.........	1 40	@ 2	25
Meal, Corn, ℘ 25 ℔. bags.........	75	@	90
Meal, Oat, ℘ 25 ℔. bags.........	1 25	@ 1	37½
Molasses, ℘ gallon.........	80	@ 1	50
Rice, ℘ ℔.........	11	@	14
Soap, by the box, ℘ ℔.........	10	@	13
Sugar, Brown, ℘ ℔.........	11	@	14
Sugar, Soft White, ℘ ℔.........	15	@	15½
Sugar, Hard, ℘ ℔.........	16½	@	17
Sugar, Maple, ℘ ℔.........	20	@	28
Syrup, ℘ gallon.........	90	@ 1	40
Teas, English Breakfast, ℘ ℔.........	80	@ 1	10
Teas, Green, ℘ ℔.........	85	@ 1	65
Teas, Mixed, ℘ ℔.........	65	@ 1	10

Markets by Telegraph.

PHILADELPHIA, Friday, April 20.

PETROLEUM firmer and ½c. higher; sales at 23½c.@24c. for Crude. FLOUR quiet, but tending upward; Western, $9@$10. WHEAT firm; sales 5,000 bushels; good Red, $2 60@$2 65; White, $2 70@$2 90. CORN—Yellow in lively demand at 85c. WHISKY dull; Pennsylvania at $2 25@$2 26; Ohio, at $2 27@$2 28.

THE CITY GOVERNMENT.

[OFFICIAL.]

BOARD OF COUNCILMEN.

STATED SESSION,
THURSDAY, April 19, 1866.

The Board met pursuant to adjournment, in their Chamber, number seventeen City Hall.

Present—J. Wilson Green, Esq., President in the Chair, and the following members:

Councilmen Keenan, Stacom, Flynn, Robinson, O'Brien, Costello, Hartman, Brinkman, Koster, Watts, Keech, White, Mackay, Kellogg, Tyng, Thomas, Halloran, Roberts, Pullman, Hettrick, Imlay—21.

The President being absent at roll-call,

Councilman O'Brien moved that Councilman Stacom take the chair.

Which was carried.

The minutes of the previous meeting were read, corrected and approved.

(While the minutes were being read, the President appeared and took the chair.)

RESOLUTIONS.

By Councilman Robinson—

Whereas, By a statement published in the newspapers of this City, signed by one or more of the officers of the Second-avenue Railroad Company, it appears that said Company are willing to surrender up the right granted to it of running cars on Second-avenue and other streets leading to and from Peck-slip to Harlem; and

Whereas, In the opinion of the Common Council the offer should be immediately accepted by the City authorities; and if it does not subsequently appear that the said grant has become forfeited by reason of a non-compliance with its provisions by the said Company, compensation shall be made by the City for the expense of its construction; and

Whereas, It is not only expedient but very desirable that the City of New-York should test the practicability of managing the said railroad, by letting the privilege to private individuals of running cars thereon for the accommodation of the public, subject to the control and direction of some qualified City official, acting for and on behalf of the corporate authorities; and as the opportunity thus presents itself of testing the comparative merits and advantages of running this road by the City, in competition with the roads managed by private corporations; therefore, be it

Resolved, That the Comptroller be and he is hereby authorized and directed to accept the proposition of the Second Avenue Railroad Company, indicated above; the amount to be paid therefor to be submitted to arbitration in the event of the Comptroller and the said Company being unable to agree; the result to be reported immediately to the Common Council, in order that the necessary steps may be taken to inaugurate the work of managing the said road by the City, by letting to individuals the right to run cars on the tracks, under the direction of the proper officials of the City.

While the same was being read,

Councilman Stacom moved that the reading thereof be suspended.

Which was lost.

The reading having been concluded,

Councilman Pullman moved that said paper be referred to the Committee on Law.

Which was lost.

The preamble and resolution were then adopted by the following vote:

Affirmative—Councilmen Keenan, Stacom, Flynn, Robinson, Costello, Hartman, Brinkman, Koster, Watts, Keech, White, Mackay, Kellogg, Thomas, Roberts, Imlay—16.

Negative—Councilmen O'Brien, Green, Tyng, Halloran, Pullman, Hettrick—6.

And the same was directed to be sent to the Board of Aldermen for concurrence.

By Councilman Imlay—

Resolved, That the Street Commissioner be and he is hereby authorized and directed to remove the rails laid in Fiftieth-street, west of Eighth-avenue, forthwith.

Councilman Keenan moved that said resolution be referred to the Committee on Railroads.

Which was lost.

Councilman Keech moved that said resolution be referred to the Committee on Streets.

Which was carried.

By Councilman Keech—

Resolved, That the Mayor be and he is hereby requested to render a detailed report to the Common Council on the first day of May, one thousand eight hundred and sixty-six, of all licenses and permits issued in the several Aldermanic Districts by the Registrar of Permits, under the ordinance to grant licenses and permits, approved by His Honor the Mayor February twenty-four, one thousand eight hundred and sixty-six, such report to contain the amount of money received and collected for each license or permit, and the privilege granted under such license or permit, and also the expenses incurred in the office of said Registrar of Permits; and further, that semi-annual reports be rendered to the Common Council, viz., on the first day of May and the first day of November each year.

Councilman Imlay moved that said resolution be referred to the Committee on Law.

Which was lost.

The resolution was then adopted.

By Councilman Hettrick—

Resolved, That the sidewalks in Thirty-seventh-street, between Eighth and Ninth avenues, be flagged and reflagged where necessary, on both sides of the street, to be done under the direction of the Street Commissioner.

Which was referred to the Committee on Streets.

By Councilman Imlay—

Resolved, That the sidewalks in Forty-ninth-street, north side, between Eighth and Ninth avenues, be flagged full width immediately, the same to be done under the direction of the Street Commissioner.

Which was referred to the Committee on Streets.

By the same—

Resolved, That the sidewalk in Fiftieth-street, south side, between Eighth and Ninth avenues, be flagged full width immediately, the same to be done under the direction of the Street Commissioner.

Which was referred to the Committee on Streets.

By Councilman Thomas—

Resolved, That a sewer be constructed in Lexington-avenue, between Fifty-third and Fifty-sixth streets, with the necessary receiving basins and culverts, under the direction of the Croton Aqueduct Board.

Which was referred to the Committee on Sewers.

By the same—

Resolved, That the sunken lots on the south side of Fifty-fifth-street, about one hundred and twenty-five feet west of Lexington-avenue, be filled in with wholesome earth, under the direction of the Street Commissioner.

Which was referred to the Committee on Public Health.

By the same—

Resolved, That the vacant lots covered with stagnant water, between Fourth and Fifth avenues and Fifty-seventh and Sixty-fourth streets, be filled in with wholesome earth, sufficiently high to allow of their being drained by the sewers in Fourth-avenue and Fifty-ninth-street, under the direction of the Street Commissioner.

Which was referred to the Committee on Public Health.

By the same—

Resolved, That the sunken lot covered with stagnant water on the north side of Sixty-first-street, between Second and Third avenues, be filled in with wholesome earth, under the direction of the Street Commissioner.

Which was referred to the Committee on Public Health.

By the same—

Resolved, That the sunken lots on the east side of Second-avenue, between Fifty-second and Fifty-third streets, be filled in with wholesome earth, under the direction of the Street Commissioner.

Which was referred to the Committee on Public Health.

By the same—

Resolved, That the sunken lot on the east side of Lexington-avenue, about fifty feet south of Fifty-second-street, be filled in with wholesome earth, under the direction of the Street Commissioner.

Which was referred to the Committee on Public Health.

By the same—

Resolved, That the Croton Aqueduct Board take the proper measures to secure the sewerage of that section of the City lying between Sixty-third and Sixty-sixth streets, and Third-avenue and East River.

Which was referred to the Committee on Sewers.

By Councilman Roberts—

Resolved, That B. F. Rayner have permission to grade, curb, gutter and flag in front of his property on One Hundred and Twenty-fourth-street, two hundred and twenty-two feet from Sixth-avenue, between the Fifth and Sixth avenues, the same to be done at his own expense, under the direction of the Street Commissioner.

Which was adopted.

By the same—

Resolved, That the Street Commissioner take immediate steps to have the bulkhead at the foot of One Hundred and Twentieth-street and Harlem River filled in with stone, to protect the bulkhead and the sewer at the foot of the street.

Which was referred to the Committee on Wharves, Piers and Slips.

By the same—

Resolved That Forty-eighth-street, from the Third to the Fifth avenue, be paved with Belgian pavement, under the direction of the Croton Aqueduct Board.

Which was referred to the Committee on Belgian Pavement.

By Councilman Koster—

Resolved, That the Comptroller be and he is hereby authorized and directed to draw his warrant in favor of George Smith, Foreman of Hose Company Number Four, Volunteer Department, in the sum of one hundred and fifty dollars, the same being for amount of money expended by him for storage and insurance on the property of said Company, and fourteen months' rent of rooms for use of said Company during the time and pending the alteration to the house of said Company, such amount to be taken from the appropriation for "City Contingencies."

Which was referred to the Committee on Finance.

By Councilman Keech—

Resolved, That all questions which may hereafter come before this Board shall be decided by aye and nay vote, and further that no question shall be voted upon unless under the restrictions of this resolution.

Which was laid over.

By Councilman Robinson—

Resolved, That a crosswalk be laid across West-street, from the southeast corner of Charlton-street, the same to be done under the direction of the Street Commissioner, and the accompanying ordinance be adopted.

Which was laid over.

MOTIONS.

Councilman Thomas moved that the Committee on Salaries and Offices be discharged from the further consideration of resolution of Board of Aldermen, as follows:

Resolved, That the salary of the Fourth Clerk in the office of the Clerk of the Common Council be increased to fifteen hundred dollars a year, the same to take effect after the approval of this resolution.

Which was carried.

And the paper was then laid over.

MESSAGE FROM HIS HONOR THE MAYOR.

A message was received from His Honor the Mayor, transmitting the petitions of certain owners of property in East Tenth-street and Avenue D, applying for the extension of the Broadway, Cortlandt and Second-street line of stages from the corner of Second-street and Avenue D, through Avenue D to Tenth-street, and through Tenth-street to Avenue C, together with the consent of the proprietors of the said line to extend the same in accordance with the views of the petitioners, and His Honor's approval of the application.

Which was referred to the Committee on Ordinances.

MOTIONS RESUMED.

Councilman Keech moved that the Committee on Ordinances be discharged from the further consideration of resolutions of Board of Aldermen, as follows:

Resolved, That hereafter all hackney-coaches waiting for hire to be driven in the Central Park, may stand at all times, Sundays included, at the following places, viz.: In Fifty-ninth-street, from Fifth to Seventh-avenue; in Seventy-second-street, between Eighth and Ninth avenues; west side of Fifth-avenue, between Seventy-first and Seventy-second streets; and in One Hundred and Tenth-street, between Fifth and Eighth avenues; and be it further

Resolved, That the rates of fare to be charged for the use of such coaches shall be as follows: All around the Park, with the privilege of keeping a coach two hours, four dollars; principal parts of the Park, three dollars; to Casino and Lake, and return, two dollars; when engaged by the hour, two dollars per hour; when for three or more hours, each one dollar and fifty cents per hour; and be it further

Resolved, That drivers of coaches hired to drive in the said Park are hereby required to wear a badge displayed on the left breast, in the shape of a shield, not to exceed two inches in diameter, and to have the number of the coach thereon, and to be worn continually when driving such coaches or waiting for hire.

Resolved, That all ordinances or parts of ordinances inconsistent or conflicting with the provisions of the foregoing resolutions are hereby annulled, rescinded and repealed.

The motion to discharge the Committee was carried.

Councilman Pullman then moved that the paper be laid over.

Which was carried.

RESOLUTIONS RESUMED.

By Councilman Hartman—

AN ORDINANCE

AMENDING THE ORDINANCES ENTITLED "ORDINANCES FOR THE GOVERNMENT OF HACKNEY COACHES IN THE CITY OF NEW-YORK, PASSED MAY 5, 1848.

The Mayor, Aldermen and Commonalty of the City of New-York, in Common Council convened, do ordain as follows:

Title Third of said ordinances shall be amended so as to read as follows:

Title Third—Of the Rates and Prices of Fares.

The prices or rates of fares to be taken by or paid to the owners or drivers of hackney coaches or carriages shall be as follows:

1. For conveying a passenger any distance not exceeding one mile, seventy-five cents; for conveying two passengers the same distance, seventy-five cents, or fifty cents each; and for every additional passenger, fifty cents.

2. For conveying a passenger any distance exceeding a mile, and within two miles, one dollar; and for every additional passenger, fifty cents.

3. For conveying a passenger to the new Alms-house and returning, one dollar and fifty cents; and for every additional passenger and returning, seventy-five cents.

4. For conveying one passenger to Fortieth-street and remaining half an hour and returning, two dollars; and for every additional passenger, seventy-five cents.

5. For conveying one passenger to Sixty-first-street and remaining three quarters of an hour and returning; two dollars and fifty cents; and for every additional passenger, seventy-five cents.

6. For conveying one passenger to Eighty-sixth-street and remaining one hour and returning, two dollars and half; and for every additional passenger, one dollar.

7. For conveying one or more passengers to Harlem and returning, with the privilege of remaining three hours, seven dollars and fifty cents; or to the High Bridge and returning, dollars and fifty cents, with the same privilege.

8. For conveying one or more passengers to Kingsbridge and returning, with the privilege of keeping the carriage all day, ten dollars.

9. For the use of a hackney coach or carriage by the day, with one or more passengers, seven dollars and fifty cents.

10. For the use of a hackney coach or carriage by the hour, with one or more passengers, with the privilege of going from place to place and stopping as often as may be required, two dollars for the first hour, and each subsequent hour one dollar.

11. In all cases where the hiring of a hackney coach or carriage is not at the time thereof specified to be by the day or hour, it shall be deemed to be by the mile.

12. For children between two and fourteen years of age, half-price is only to be charged, and for children under two years of age no charge is to be made.

13. Whenever a hackney-coach or carriage shall be detained excepting as aforesaid, the owner or driver shall be allowed after the rate of one dollar an hour.

Which was laid over.

By Councilman Watts—

Resolved, That the Counsel to the Corporation be and is hereby directed to take the necessary legal proceedings to open Lewis-street, from Eighth-street to the East river.

Which was laid over.

MOTIONS AGAIN RESUMED.

Councilman Imlay moved that the Committee on Belgian Pavement be discharged from the further consideration of resolution of Board of Aldermen, as follows:

Resolved, That West Twenty-sixth-street, between Sixth and Ninth-avenues, be paved with Belgian or trap-block pavement, under such directions as shall be given by the Croton Aqueduct Department, and that the accompanying ordinance therefor be adopted; one-half of the expenses thereof to be borne by the property-owners, and the remaining half by the city.

Which was carried.

The paper then was laid over.

Councilman Imlay moved that the Committee on Belgian Pavement be discharged from the further consideration of report of Committee on Streets of the Board of Aldermen, with resolution as follows:

Resolved, That Thirteenth-street, from University-place to First-avenue be paved with Belgian Pavement, under the direction of the Croton Aqueduct Board, and that the accompanying ordinance therefor be adopted.

Which was carried.

And the paper was then laid over.

PAPERS FROM THE BOARD OF ALDERMEN.

Report of the Joint Committee appointed to investigate the facts and circumstances attending the defalcation of R. B. Bradford, late Public Administrator, with resolution and ordinance as follows:

Resolved, That the following appropriation relating to the deficiencies in the Public Administrator's office, be inserted in the Tax Levy for 1866.

FOR REIMBURSING THE ESTATES IN THE PUBLIC ADMINISTRATOR'S OFFICE—The amount of which they have been defrauded by the defalcation of R. B. Bradford, late Public Administrator, and for compensation, not exceeding one thousand dollars, to Murray Hoffman, Esq., for services rendered as Public Administrator, and after retiring from the said office, in lieu of all other claims and demands, of whatsoever description, for services on that account, and for such other expenses attending the investigation into the affairs of such office, not exceeding five hundred dollars, as the Common Council may appropriate.......... $50,000 00

So much of said sum as may from time to time be certified by the Public Administrator to be done, as the estates are settled, to be paid over to that officer, together with interest from the time of said settlement; and any surplus remaining over after all payments herein provided for to be transferred to the credit of the account of Donations.

AN ORDINANCE

TO AMEND THE REVISED ORDINANCES OF ONE THOUSAND EIGHT HUNDRED AND FIFTY NINE, AND OTHER ACTS OF THE COMMON COUNCIL RELATING TO THE BUREAU OF THE PUBLIC ADMINISTRATOR.

ARTICLE IV.

OF THE BUREAU OF THE PUBLIC ADMINISTRATOR.

The Mayor, Aldermen and Commonalty of the City of New-York, do ordain as follows:

SECTION 36. This Bureau, the chief officer of which shall be called the Public Administrator, is charged with the administration of the estates of persons dying intestate, where no other administrator is appointed.

SEC. 37. The Public Administrator shall, before entering upon the duties of his office, execute a bond to the Corporation, with such sureties as shall be approved by the Mayor or Recorder of the City of New-York, in the penal sum of twenty-five thousand dollars, conditioned for the faithful discharge of all duties enjoined on him by law, and particularly that he will account for and pay over all moneys and property which may come to his hands as such administrator, according to law.

SEC. 38. He shall possess the powers and perform the duties conferred and imposed upon him by the laws of this State.

SEC. 39. He shall furnish the Comptroller with copies of all letters of administration which shall be granted by him within three days after the granting thereof.

SEC. 40. He may employ an Attorney or Counsel in any action commenced by or against him, where the creditors or persons interested in the distribution of the estate shall advise or assent to the prosecution or defence thereof, and where the funds belonging to the estate are sufficient to pay the costs and fees incurred therein. But in no such case shall a charge for costs or fees be made against the Corporation by the Public Administrator, or by the Attorney or Counsel employed by him.

SEC. 41. He shall, on the twentieth day of December in each year, report to the Common Council the titles of all actions prosecuted by or against him, and then pending and undetermined, with such other information in respect thereto as he may deem necessary or proper.

SEC. 42. He shall report to the Comptroller and the Counsel to the Corporation on the first Thursday in each month, and oftener if so required by either of them, the amount of money received by him since his last return, on account of any estate upon which he shall have administered.

SEC. 43. (1.) He shall render to the Common Council, immediately upon the expiration of each quarter of the calendar year, a report of all matters appertaining to his bureau, accompanied by a statement in tabular form of the following particulars, in each case in which he shall have taken charge of, and collected any effect, or in which he shall have administered on any estate during the quarter, to wit:

1. The name of the deceased.
2. His occupation.
3. The place of his residence at the time of his death.
4. The county or place from which he came, if he were not a resident of this State at his death.
5. Amount of balance on hand at expiration of the preceding quarter.
6. Total amount of receipts for the quarter.
7. Total amount of commission allowed by statute.
8. Total amount of expenses allowed by statute.

Total amount of debts ascertained and allowed.
Amount of costs.
Amount distributed.
Balance on hand.
Date of letters of administration.

(2.) He shall at the same time report a transcript of such of his accounts as have been closed or finally settled, and of those on which any money has been received by him as part of the proceeds of any estate, on which he has administered.

(3.) He shall further report a statement of all the stocks, bonds, mortgages, bills, notes, certificates or evidences of debt, which have come to his hands since his last quarterly report, the par or nominal value or amount thereof respectively, and the estate or account to which they respectively belong.

(4.) And also a statement of such movable personal estate, (as jewelry, baggage, trinkets, furniture or articles of such nature,) as have come to his hands, or under his control, since his last quarterly report, and the estate or account to which they respectively belong.

SEC. 44. The Public Administrator shall, in all cases in which accounts have remained open for more than three years, with balances to the credit thereof not exceeding the sum of thirty dollars, close the same on the books of the office, by charging such balances respectively to the Mayor, Aldermen and Commonalty of the City of New-York, and he shall pay the same over to the Chamberlain of the said City. Such accounts shall be closed and the balances paid at the end of every quarter, or where or within that time the Public Administrator shall deem proper.

SEC. 45. (1.) All bonds, mortgages, bills, notes, certificates of stock, or any evidences of debt, or other securities for money now in the hands of the Public Administrator, or which may hereafter come to his hands or under his control, shall be stamped by him with a seal containing the words Public Administrator, transferable by the signature of the Comptroller and Public Administrator.

(2.) The Comptroller shall appoint one of the clerks in his office to supervise the performance of this duty; such clerk shall examine all the securities for money above enumerated, now in the possession or under the control of the Public Administrator, and ascertain that the same are stamped as above directed. He shall also examine each quarterly report of such Administrator, and ascertain whether the same is correct, as to moneys received and deposited, and as to such securities received, and whether the same are duly stamped as aforesaid. He shall receive for such services the sum of fifty dollars for each quarterly examination.

(3.) He shall report to the Common Council any neglect or violation of these provisions.

SEC. 46. The Public Administrator must deposit all moneys by him collected or received, within two days after the receipt thereof, in such banks as the Counsel of the Corporation shall designate, to the joint credit of himself and the Comptroller, except so much as may be necessary to pay the current expenses of any proceeding authorized by law, to be allowed by the Surrogate, and which shall not exceed twenty dollars in any one case.

SEC. 47. He shall, whenever required, exhibit to the Comptroller the bank-book showing such deposits, and all other vouchers and documents relating to his office.

SEC. 48. The money so deposited can be drawn out only on the joint check of the Public Administrator and Comptroller, in the cases where by law the Public Administrator is required to pay out moneys; and the Comptroller must keep a register of all checks signed by him, as part of the documents of his office.

SEC. 49. The Comptroller, before signing any check for money so deposited, shall examine the bank-book showing the deposit and the vouchers on which the check is required to be drawn, and shall satisfy himself fully as to the correctness thereof; and in case of doubt or difficulty, he shall report the same to the Common Council for their direction.

SEC. 50. The Comptroller may distribute and pay any unadministered balance of an intestate's estate remaining in the City Treasury, to the persons legally entitled thereto, whenever he and the Public Administrator shall be satisfied that the persons claiming the same are legally entitled thereto; but if they be not satisfied thereof, they shall report the case to the Common Council for their direction.

SEC. 51. The salary of the Public Administrator shall be five thousand dollars, and shall be payable quarterly from the appropriation of salaries, Law Department.

SEC. 52. The Public Administrator shall be allowed annually the sum of seven thousand dollars for the employment of competent persons for discharging the duties of the Bureau; such persons shall be appointed by the Public Administrator, shall be subject to his directions, and the amounts appropriated by him to them respectively shall be paid monthly by the Public Administrator from the appropriation of Salaries, Law Department. The duties of janitor shall devolve upon the Janitor of the Corporation Attorney.

The Public Administrator shall designate one of his officers who shall have charge of all movables or personal property, such as jewelry, baggage, furniture, trinkets, and keep the same in safe deposit; such person shall upon coming into possession thereof file a receipt therefor with the Public Administrator, and shall keep a register of such articles, stating the time of reception, and the estate or account to which they respectively belong.

All charges for clerk hire against estates administered upon shall be collected and paid over to the City Chamberlain in the same manner as the commissions are now required by law to be paid.

Article four of chapter five of the Revised Ordinances of one thousand eight hundred and fifty-nine, and the ordinance providing for the employment of a person or agent to be specially charged with the administration of estates of soldiers or of those who have been so employed, passed March six, one thousand eight hundred and sixty-three, also the resolution for the appointment of a Messenger in the Public Administrator's Office, passed November seven, one thousand eight hundred and sixty-three, and so much of the ordinance of the twenty-eighth of December, one thousand eight hundred and sixty-four, as relates to the appointment of a Janitor in the Bureau of the Public Administrator, and all ordinances or resolutions inconsistent with these provisions, are hereby repealed.

Which were laid over.

Report of Committee on Arts and Sciences, amending report and resolution of Committee on National Affairs of the Board of Councilmen, in favor of appropriating eight hundred dollars to procure a stand of regimental colors for the Fifty-fifth Regiment National Guard State of New-York, by authorizing the Committee on Arts and Sciences of the Board of Aldermen to act jointly with the Committee on National Affairs of the Board of Councilmen in procuring and presenting such colors.

Which was concurred in by the following vote:

Affirmative—Councilmen Keenan, Stacom, Flynn, Robinson, O'Brien, Costello, Hartman, Brinkman, Koster, Watts, Keech, Green, White, Mackay, Kellogg, Tyng, Thomas, Halloran, Roberts, Pullman, Hettrick, Imlay—22.

Report of Committee on Arts and Sciences, with resolution as follows:

Resolved, That the Committee on Arts and Sciences of the Board of Aldermen, and the Committee on National Affairs of the Board of Councilmen, be and they are hereby authorized and directed, on behalf of the City of New-York, to procure for and present to the Fourth, Sixty-ninth, Seventy-seventh and Ninety-sixth Regiments, New-York State National Guards, each a stand of regimental colors, the cost for each regiment not to exceed the sum of eight hundred dollars, which is hereby appropriated therefor, and the Comptroller is authorized and directed to draw his warrant in payment for the same upon the presentation of the proper vouchers, and charge the same to the account of City Contingencies.

Which was laid over.

Report of Committee on Sewers, with resolution as follows:

Resolved, That a sewer, with the necessary receiving-basins and culverts, be built in Spring-street, between Elizabeth-street and the Bowery, where there is no sewer at present constructed, under the direction of the Croton Aqueduct Department, and that the accompanying ordinance therefor be adopted.

Which was laid over.

Report of Committee on Streets, with resolution as follows:

Resolved, That a crosswalk be laid across from the northeast to northwest corner of Cortlandt and Greenwich streets, under the direction of the Croton Aqueduct Board, and that the accompanying ordinance therefor be adopted.

Which was laid over.

Resolved, That the Street Commissioner be and he is hereby authorized and directed to notify the company or persons owning or claiming to own the unused rail tracks in North Moore-street, to lower the said track to the established grade of the street, and in the event of his being unable to ascertain the names or owners, or their neglect or refusal to remove the same forthwith, that he cause the said rail tracks to be removed from the street, and to dispose of the material removed in order to reimburse the city for the expense of such removal, as such rails in their present condition are a positive obstruction to the use of the said street.

Which was concurred in.

Resolved, That the owners of property on the southerly side of Fourteenth-street, between avenues C and D, be and they are hereby permitted to extend the sidewalk in front of their property on a line with the curb on the balance of the said Fourteenth-street, the same to be done at their own expense, under the direction of the Street Commissioner.

Which was concurred in.

Report of Committee on Streets, with resolution as follows:

Resolved, That the grade of Worth-street, between Broadway and Centre-street, and of Elm-street, between Pearl and Leonard streets, be changed so as to conform to the red lines and figures drawn on the accompanying maps, dated December five, one thousand eight hundred and sixty-five, and signed by Otto Sackersdorff, City Surveyor, to wit: The grade of the northerly curb line of Worth-street to begin at the present elevation of the easterly curb line of Broadway, at Worth-street, and running thence in a straight line to the present westerly curb line in Centre-street, making the elevation above high water of this curb line at the intersection with the westerly curb line of Elm-street twenty-three feet, and with the easterly curb line of Elm-street twenty-two feet five inches. The grade of the southerly curb line of Worth-street, to begin at the present elevation of the easterly curb line of Broadway at Worth-street, and running thence in a straight line to the westerly curb line of Centre-street, making the elevation of this curb line at the intersection with the westerly curb line of Elm-street twenty-three feet two inches, and with the easterly curb line of Elm-street twenty-two feet seven inches. The grade of the westerly curb line of Elm-street, to commence at a point eighty feet south and one hundred and four feet north of Worth-street on the present curb line, and the grade of the easterly curb line of Elm-street to begin at a point on the present curb line ninety-seven feet south and one hundred and thirty-eight feet north of Worth-street, connecting in straight lines with the proposed and above-described elevations of the curb lines of Worth-street, the whole to be done under the direction of the Street Commissioner, and the accompanying ordinance therefor be adopted.

Councilman Stacom asked and obtained unanimous consent to put the paper on its passage.

The report was then concurred in by the following vote:

Affirmative—Councilmen Keenan, Stacom, Flynn, Robinson, O'Brien, Costello, Hartman, Brinkman, Koster, Watts, Keech, Green, White, Mackay, Kellogg, Tyng, Thomas, Halloran, Roberts, Pullman, Hettrick and Imlay—22.

Report of Committee on Streets, with resolution as follows:

Resolved, That Waverley-place, from Sixth-avenue to Broadway, be paved with Belgian pavement, one-half the expense to be paid by the owners of property, and the other half by the City, under the direction of the Croton Aqueduct Board, and that the accompanying ordinance therefore be adopted.

Which was referred to the Committee on Belgian Pavement.

Report of Committee on Finance, with resolution as follows:

Resolved, That the Comptroller be and he is hereby authorized and directed to draw his warrant in favor of Stacy B. Collins, President of the Board of Trustees of the New-York Infirmary for Women and Children, for the sum of one thousand dollars, as a donation.

Which was referred to the Committee on Donations and Charities.

Report of Committee on Streets, with resolution as follows:

Resolved, That Thirty-fourth-street, from the Tenth to the Eleventh avenues, be paved with Belgian pavement, under the direction of the Croton Aqueduct Board, and that the accompanying ordinance therefor be adopted.

Which was referred to the Committee on Belgian Pavement.

Report of Committee on Finance, with resolution as follows:

Resolved, That the Comptroller be and he is hereby authorized and directed to draw his warrant in favor of W. W. Wright, Treasurer of Calvary Church, for the sum of six hundred and eighty-seven dollars and ninety cents, to enable him to pay an assessment on said church property, for paving Twenty-first-street, between the Third and Fourth avenues, with Belgian pavement, and charge the amount to the account of "Donations."

Which was referred to the Committee on Donations and Charities.

Report of Committee on Sewers, with resolution as follows:

Resolved, That a sewer, with the necessary receiving-basins and culverts, be built in Third-avenue, from Sixty-fifth-street to Seventy-first street, under the direction of the Croton Aqueduct Board, and the accompanying ordinance therefore be adopted.

Which was referred to the Committee on Sewers.

MOTIONS AGAIN RESUMED.

Councilman Keenan moved that the Board do now adjourn.

Which was carried.

Whereupon the President declared that the Board stood adjourned until Monday the twenty-third instant, at two o'clock P. M.

EDWIN M. HAGERTY, Clerk.

NEW PUBLICATIONS.

GLORIOUS NEWS FOR THE WORLD.—In press, and will shortly be issued, the most intensely interesting work ever published, entitled *Chemistry Victorious Over Cholera*, by a New-York physician. This book explains every feature of the disease on scientific principles, and will absorb the attention of thousands of physicians and millions of people, for in explaining the disease it furnishes a preventive to every person predisposed, and the means of cure for those having an attack. The trade supplied by the AMERICAN NEWS COMPANY, Nos. 119 and 121 Nassau-st., New-York. Retail, 25 cents.

KELLOGG'S
UNITED STATES MERCANTILE REGISTER
Will be issued Aug. 1, 1866.

The special medium of wholesale and manufacturing houses for making themselves known to the country trade—the best advertising medium for the former class; the best book of reference for the latter: REALIZES SPECIAL ADVERTISING IN THE HIGHEST POSSIBLE DEGREE—SPECIAL, because containing the advertisements only of those who seek the general trade of the country—SPECIAL, because circulating wholly among the class who are customers of those whose patronage we solicit—SPECIAL, because the best book of reference for the use of the class to whom it is sent.

Its circulation will be very large, and distributed over the entire country. Each advertisement, upon our plan, forms a VALUABLE and ESSENTIAL part of the work itself, and increases its value as a book of reference. The advertisements in each line of business are so placed as to be SECURE of being seen by those who are buyers of goods in such lines.

It will contain, in a department appropriated to that purpose, valuable, statistical and other information selected with especial reference to the wants of the mercantile community, and in this department the advertisements of those whose business wants require it will be so placed as to reach the eye of merchants and manufacturers in EVERY line of business throughout the country. It will be substantially bound and issued annually—advertisements in it holding good FOR A WHOLE YEAR.

For particulars as to the plan of the work, and mode of circulation, address

KELLOGG, JOHNSON & CO.,
No. 116 Nassau-st., New-York.

THE MAY NUMBER OF DEMOREST'S MONTHLY MAGAZINE now ready, with extraordinary attractions; a charming piece of new music, a beautiful steel engraving of the Hudson River Palisades; also, an engraving of the principal rivers of America, an original poem by Alice Cary, illustrated architectural designs, household matters, equestrianism, splendid fashions, full-size patterns, &c., &c. Do not fail to see the splendid May number of this universally-acknowledged model parlor magazine. Single copies, 30 cents; yearly, $3, with a valuable premium. Back numbers, as specimens, 15 cents. Address W. JENNINGS DEMOREST, No. 473 Broadway, New-York. The single copies mailed free on receipt of price. Splendid premiums and terms for clubs. Fifteen subscribers secure a Bartlett practical sewing-machine; 25 subscribers, a Wheeler & Wilson.

JUST PUBLISHED:
HITCHCOCK'S CHRONOLOGICAL RECORD OF THE AMERICAN CIVIL WAR.
Every event in the order of its occurrence, from the commencement to the close.
Illustrated with steel portrait of Gen. Grant. Price 50 cents, or $4 per dozen, postage paid. Address B. W. HITCHCOCK, No. 14 Chambers-st., New-York.

HORSES AND CARRIAGES.

FOR SALE—A FINE PAIR OF BLACK CARriage horses, 15¾ hands high; can be seen at the stable, No. 142 East 30th-st., near Lexington-av., from 8 to 12 A. M. and 5 to 7 P. M. For further particulars inquire of ALFRED WICKS, No. 21 Cliff-st.

FOR SALE—A FIRST-CLASS BAY HORSE, 15½ hands high, sound and kind; will answer for either single carriage or team. Price $300. Apply at the grocery-store, 51st-st., corner of Lexington-av. H. HECKMAN.

FOR SALE—IN CONSEQUENCE OF DEPARture for Europe, a handsome light bay horse, 15½ hands high; warranted in every respect; can be used as well in harness as under saddle. Apply at No. 215 West 23d-st.

COUPE ROCKAWAY, WITH POLE and shaft, for sale; price $200. Inquire of THOS. LYNCH, at Cleary's stable, No. 21 East 18th-st.

WANTED—A SET OF LIGHT DOUBLE HARness; must be in good order and cheap. Box No. 454 Post-office.

FOREIGN HOTELS.

THE NEWLY OPENED FAMILY HOTEL of Mme. TETE, No. 9 Cité du Retiro, rue Boissy d'Anglais, and No. 30 faub. St. Honoré, in the finest quarter of Paris, close to the Tuileries and the Champs Elysées, combines with every comfort an excellent table at a moderate price.

PARIS.—GD. HOTEL DES CAPUCINES, No. 37 Boulevard des Capucines. Magnificent situation. Handsome apartments. Private dinners. Table d'hote.

COAL.

WILKESBARRE COAL.
The Wilkesbarre Coal and Iron Company are now receiving their Coal mined from the CELEBRATED BALTIMORE VEIN, deliverable at Jersey City, Elizabethport or New-York. For terms, &c., apply at the office of the Company, No. 16 Wall-st., New-York.

$7 NUT SIZE, $7 50 EGG AND STOVE, $9 50 Cumberland, $28 English cannel coal. All of first quality and fresh mined. Scranton Coal Yard, No. 30 Cherry-st. J. BAGLEY, Proprietor.

ASTROLOGY.

165 BOWERY.—MADAME WIDGER, CLAIRvoyant; tells all you wish to know, losses, numbers, prescribes medicines for all diseases, &c

FOR SALE.

VALUABLE IMPROVED PROPERTY AT RYE, WESTCHESTER COUNTY, AT AUCTION.—P. C. BULKLEY will sell, on SATURDAY, April 28, at 1 o'clock, on the premises, six houses, recently built, all in perfect order and ready for immediate occupancy, with from 3 to 5 acres of land each, in Cottage Park, situated on Grace Church-street road, about 10 minutes' drive from Rye or Portchester depot. The property is situated in one of the most select neighborhoods in the county, and it is seldom such an opportunity offers to persons desirous of purchasing country homes. Each plot can be divided from the others, or parties purchasing can beautify and improve their grounds together. Seven trains daily each way from Rye to Portchester. Steamboat landing 5 minutes' walk from the property. Four unimproved plots in the park will also be sold at the same time. The 9½ and 11½ trains from 27th-st. will arrive in time for the sale. Fifty per cent. of the purchase money can remain on the property. Photographs of the houses and lithographic maps of the park can be seen at the office, No. 43 Wall-st., Jauncey-court.

HAGGERTY & PHELPS.
AUCTIONEERS AND REAL ESTATE BROKERS,
No. 11 Pine-st., New-York.
ROBERT A. HAGGERTY. JUSTUS M. PHELPS.
We have on hand in this City, on Staten Island, Long Island and New-Jersey,
SOME VERY DESIRABLE PROPERTY
FOR SALE AND TO LET.
HAGGERTY & PHELPS.

FOR SALE AT WEST ORANGE, NEW-JERSEY,
A TRACT OF VERY FINE LAND in a high state of cultivation, (from two to ten acres,) beautifully situated, one of the best locations in the town, having a splendid view of the City of New-York and surrounding country in every direction; situated on Main-st., opposite Lewellyn Park, adjoining the property of A. P. Pillit and Wm. Hustace, within five minutes' drive of North Orange depot; not more than five minutes' walk from St. Mark's Church; terms easy. Apply to CALEB CONDIT, on the premises.

FOR SALE AT NEWTON, NEW-JERSEY—A large and elegant mansion, located in the centre of the village, within three minutes' walk of churches, schools, post-office, &c., about two acres of land beautifully laid out in lawn, garden, orchard, &c. The house was built in 1862 in the very best manner, and after a most attractive style of architecture—hall 10 feet wide, with large parlor, library, sitting and dining-room on first floor, with kitchen, butler's pantry, &c., in the rear; six fine bedrooms and bath-room on second floor, and two in attic, heated by a low-pressure steam furnace; is supplied with hot and cold water and first-rate range; cellar under the whole thoroughly drained and cemented; marble mantels throughout, and a "low down" Philadelphia grate in sitting-room; 60 feet from street, 47 feet front by 42 feet deep, with two-story kitchen 20x22 feet. The stable is new, built of brick covered with slate, stalls for five horses, with abundant carriage room, &c.; choice fruit of all kinds. For a full and explicit description of this fine place call on HAGGERTY & PHELPS, No. 11 Pine-st., New-York. Fifteen acres first-rate land can be had with it if desired.

FOR SALE—500 ACRES OF LAND 15 MILES from the City of New-York at Tenafly, Bergen County, N. J., one mile north of Englewood; the Northern Railroad of New-Jersey passes through the property, which comprises arable, meadow and woodland. A portion of it has been laid out in lots for building purposes, commanding extensive and beautiful views. The property is entirely unincumbered, the title indisputable, and it will be sold in lots to suit purchasers. The land extends back to the Hudson River. Maps can be seen and information had by applying to HOMER MORGAN, No. 2 Pine-st., New-York; HENRY A. SWIFT, No. 29 Barclay-st., New-York; or to JOHN BALLAGH, Tenafly, Bergen County, N. J., near the depot.

A BEAUTIFUL COUNTRY RESIDENCE FOR SALE—Situated on the Hudson River, convenient to railroad depot, containing thirty-four acres, on which there is a large dwelling, carriage-house, gate-house, barns, sheds, ice-house, all in excellent order and recently built of the best materials; the house stands on high ground, commanding an excellent view of the river and adjacent country. The property will be sold with the furniture and horses, carriages, wagons, sleighs, &c., if desired. Apply on the premises, of WILLIAM MALLORY, Staatsburgh, N. Y., per Hudson River Railroad, or to JOHN T. BANKER, Cashier Hanover Bank.

FOR SALE AT HUNTINGTON, MASS.—A fine modern house, containing 11 rooms, beside halls, attics, ample closets and pantries; piazzas front and sides; pure soft water in house; ice-house filled; one acre of land, with fine shade and fruit trees; delightfully situated in healthy location; three minutes' walk to depot, churches and schools; on the line of the Western Railroad from Springfield to Albany; price $4,000. If not sold before June 1, will be rented furnished, for the Summer, at $400. Apply to C. E. WILLIAMS, East Hampton, Mass.; or to A. J. TAYLOR, Esq., No. 7 Pine-st., New-York.

FOR SALE—TO IRON OR STEEL MANUFACTURERS—The property known as the New-York Steel Company's Works, situated on Staten Island, in the town of Northfield, Richmond County, New-York, with 14 acres of land and the buildings thereon, containing all the necessary machinery and furnaces for making steel and iron; the whole complete and in good running order. Drawings and diagrams may be seen by applying to COURTLANDT PALMER, or CHARLES D. GIBSON, Trustees, No. 52 William-st.

FOR SALE OR TO LET—AT EAST ORANGE, N. J., with immediate possession, FURNISHED OR UNFURNISHED, the desirable residence of the late Aaron Peck; 13 rooms, bath-room, water-closet, and modern conveniences, piazzas all around, commodious outbuildings, stabling for eight horses, fruits of all kinds, large garden and lawn, inclosed with arbor vitae hedges, in all about seven acres in fine condition; three minutes' walk from Grove-st. station; horse cars pass the door every fifteen minutes. Apply to CYRUS PECK, No. 102 Broadway, New-York.

COUNTRY RESIDENCE FOR SALE—From which a fine view is obtained of Long Island Sound, 1¼ hours from 27th-st.; on the New-York and New-Haven Railroad.

A desirable farm of 110 acres (or less if desired) of land, on which is an excellent 2½-story frame house, good outbuildings and choice orchard.

For particulars inquire of H. H. T., care LOCKWOOD & CO., Nos. 94 Broadway and 6 Wall-st.

FOR SALE IN BROOKLYN—THE NEAT two-story and attic house with basements and under-cellar (frame filled in with brick) on Franklin-av., between Willoughby and De Kalb avs. Price $4,000.

Also, two three-story brick houses on Monroe-st., near Marcy-av. Price $3,000 each.

Also, the cottage and lots adjoining. Price $2,500. Inquire of ALLEN & BROWN, No. 96 Broadway, New-York.

FOR SALE—A FIRST-CLASS FARM, ONE MILE west of Geneva, containing 130 acres, (15 in wood,) in a fine state of cultivation; elevated, with a fair view of Seneca Lake and the village; a stream of water running through the place, affording motive-power for all the culinary purposes required—churning, shelling corn, &c.; dwelling of brick, two stories, with ample barns and outhouses, recently painted and in good order; apple and pear orchards, and garden. Address R. MITCHILL, Geneva, N. Y.

VALUABLE FARM FOR SALE—Situated one half mile from Long Island Branch Railroad at Syosset depot. Farm 78 acres, 20 acres wood timber. Farm contains variety of choice fruit trees full bearing, and abundance of other fruits; also, large pond and well of water. Location healthy, dwelling large and convenient; barn and other outbuildings suitable to the place. Price moderate; terms easy. Apply on premises to STEPHEN SCHENCK, Syosset, L. I.

A SPLENDID RESIDENCE AT GREENWICH for sale, one hour from the City; grounds beautiful with shrubbery and fruit trees; quite near the depot; house and out-houses large and nearly new; fine view of the Sound; 20 trains and 2 steamboats to and from the City daily; a residence replete with every comfort and luxury, and in a healthy locality. Inquire at the Southern Land Office, No. 62 Broadway, or A. E. MATHER, Greenwich, Conn.

FOR SALE—AT RHINEBECK ON THE HUDSON, an elegant residence, with 125 acres highly productive land, occupying a bold headland on the east shore; river and mountain scenery unsurpassed, lawn, garden, woodland walks, and agricultural lands tastefully and conveniently arranged. For circular description apply to E. H. LUDLOW, No. 3 Pine-st., or F. T. GARRETTSON, No. 54 Wall-st.

COTTAGES FOR SALE—AT IRVINGTON, 2¼ miles from Newark, N. J.; one with 7, the other, has 14 rooms, high tower, with bath-room, fountain in garden, buildings and grounds ample, extensive view, very healthy, one or twenty acres of land. Apply to A. H. BROWN, No. 317 Broad-st., Newark, N. J., or at Clinton Cottage, Irvington.

FOR SALE—IN SHERWOOD, N. J., A BEAUTIFUL French cottage, in the neatest kind of order, with a view unequalled in extent and variety; the grounds are well fruited and have a double front, the corner lots being very valuable; cars pass every ten minutes. Inquire of Mr. WM. L. ALLEN & CO., No. 67 Pearl-st.

COUNTRY SEAT ON STATEN ISLAND, on Cebra-av., Castleton Heights; house containing 20 rooms, all modern improvements; stone stable, vegetable and fruit garden, 10 acres of ground; locality perfectly healthy; view unsurpassed. For sale by CHARLES KEUTGEN, No. 63 Ann-st.

FOR SALE ON BROOKLYN HEIGHTS—A large, commodious house, with extra lot and all modern improvements, newly papered and painted throughout, and in complete order, ready for immediate occupancy; to a responsible party terms will be liberal. Address H., Box No. 4,616 Post-office, New-York.

FARM FOR SALE.—ONE OF THE BEST farms in Rockland County, about thirty miles from the City by Erie Railway, and one mile from Suffern Station. Two hundred and sixty-five acres to be sold together, or will be cut up to suit purchasers.
D. GROESBECK, No. 30 Broad-st.

LARGE COUNTRY SEAT FOR SALE OR TO LEASE—16 miles out, 300 yards from depot, at Millburn, N. J. Contains 20 rooms and 4 acres; suitable for private family or boarding-house. Address Box No. 1,774 Post-office, or apply at No. 151 Broadway, Room No. 12, from 12 to 1 o'clock.

FOR SALE—A FARM OF 40 ACRES, TEN IN wood; large old fashioned buildings, all kinds of fruit, well shaded lawn, good garden, &c., twenty-eight miles from the City by the Northern New-Jersey Railroad. Inquire at No. 132 Congress-st., Brooklyn.

COUNTRY RESIDENCE ON HUDSON River, 1¼ miles from depot (below Peekskill;) large brick house, with stable, ice-house, &c.; 25 acres land under high cultivation; fine shade and fruit; price, $12,500. PARSONS & WARD, No. 79 Cedar-st.

FOR SALE—A VERY DESIRABLE COUNTRY residence near the village of Keyport, N. J., with five acres of land, all in good condition; possession given immediately. Apply at No. 78 Catharine-st. WM. H. McALPIN.

A COTTAGE IN LLEWELLYN PARK, at Orange, N. J., (only one hour from City Hall,) for sale at $12,500. For full particulars of the Park and its advantages, see the *Independent*, or apply to L. S. HASKELL, Library Building, Orange, N. J.

FOR SALE—POSSESSION 1ST MAY—A HANDsome family mansion, situated in the 9th Ward, Brooklyn, combining the advantages of a country residence, with modern conveniences and easy access to the City. Apply to B. SHAEN, No. 56 Duane-st., New-York.

FOR SALE—AT WEST HOBOKEN, N. J., A first-class country residence, with about two acres of ground planted with fruit-trees, shrubs and flowers, all of first-class selection. Immediate possession. Address Box No. 2,392 New-York Post-office.

FOR SALE OR TO LET, FURNISHED—The first-class extra wide and deep English basement house, No. 23 University-place, near 9th-st., handsomely and completely furnished. Apply to HOMER MORGAN, No. 2 Pine-st.

FOR SALE AT STAMFORD, CONN.—A cottage house 1½ miles from depot, with 3 acres land; plenty of shade trees. Price, $4,000. Apply to WM. MOTT, Probate Office, Stamford.

AN ELEGANT COUNTRY RESIDENCE for sale, within 35 minutes of New-York, or will exchange for house and lot in the upper part of the City. Apply to A. D. MELLICK, JR. & BRO. No. 26 Pine-st.

FOR SALE—THE FIRST-CLASS BROWN-stone houses and lots Nos. 45, 47 and 49 West 39th-st., between 5th and 6th avs., splendidly finished with rosewood doors, &c. W. FANNING, No. 37 West 39th-st.

SPLENDID FARMS FOR SALE NEAR Rahway, N. J., and houses and lots in town: one hour from New-York. J. A. MARTIN, Rahway, N. J.

FOR SALE

AUCTION SALE.
PERTH AMBOY, N. J., April 28, 1866.
First-class two-story and attic brick Gothic cottage, slate roof, 14 rooms, 11 closets, cellars, &c.; 2 acres of land attached; 5 minutes from depot; 10 trains and 3 boats daily each way to City.
Also will sell on same day the entire elegant furniture in house.
Terms made known on day of sale.
Premises seen at any time.
Parties attending sale from City, take the 9 A. M. L. I. R. R., or 10 A. M. N. J. R. R.
Address E. J. HALL, Perth Amboy.

FOR SALE—THE LARGE DOUBLE THREE-story brick house, No. 56 9th-st., near 5th-av.; house 33x60 feet, in good order and ready for immediate occupancy; price $30,000, including fixtures, &c. Apply to HOMER MORGAN, No. 2 Pine-st.

PLAINFIELD, N. J.
For sale, at New-Market, N. J., near Plainfield, one minute's walk from depot, a modern-built house, with ten rooms and attic, convenient outbuildings, with one acre of land, well fenced, and planted with fruit and ornamental trees, and an abundance of small fruits; locality very healthful, and pleasant neighborhood. Address Box No. 3,097 Post-office.

A BEAUTIFUL COUNTRY RESIDENCE AT HUNTINGTON, L. I., FOR SALE.—It commands a fine view of the harbor, Long Island Sound, the village and the adjacent country; the house and furniture are new and in complete order; there are 14 rooms, with all the modern improvements, bath-room, laundry, stationary tubs, range, hot and cold water, furnace, &c., &c.; the outbuildings and gardener's house are also new and replete with every convenience; the lawn, gardens, grove around the house, woodland, pasture field, &c., comprise 17 acres, with plenty of fruit and ornamental trees; the furniture and stock will be sold with the place if desired. Address Box No. 1,597 New-York Post-office.

FOR SALE—ON STATEN ISLAND, AT CASTLETON Heights, a delightful, medium-sized villa, built recently, in the best style and most substantial manner, and now in perfect order. Also, stable, carriage-house, &c. The grounds comprise seventeen acres in lawn, gardens, grass plats, &c., with a sheet of pure spring water between it and adjoining property. Fine shade trees, fruit trees, small fruits, &c. One mile from Factoryville or Port Richmond Landings. Apply to HAGGERTY & PHELPS, No. 11 Pine-st., New-York.

FOR SALE—COUNTRY SEATS OR FARMS AT Searsdale, Westchester County, 1¾ miles east of Harlem Railroad Depot. Two farms of 100 acres each, adjoining, with a medium-sized farm-house and outbuildings on each. The land and buildings are in good order, the property is located on very elevated ground, commanding an extensive view of the Sound and glimpses of the Palisades on the Hudson River. It would be sold in villa plots to parties designing to build, or in separate farms. Possession immediately. Apply to A. FINDLAY, No. 31 Pine-st.

BOILING SPRING, NEW-JERSEY—BUSINESS men in want of country homes, with rapid, prompt and frequent trains, should look at this locality, the first station on the Erie Railroad, a broad guage national highway; ten trains each way daily; annual commutation $50; 39 minutes from New-York, 24 minutes from Jersey City. Three new cottages for sale, $3,000, $8,000 and $10,000; also acre building sites, $500 each. Apply to GEO. E. & F. W. WOODWARD, No. 37 Park-row, New-York.

A COMMODIOUS FAMILY MANSION, with or without furniture, for sale or to let, corner of Gates-av. and Broadway, Brooklyn, with about 1¾ acres of ground, filled with choice varieties of fruits; with hot and cold grapery, stable, carriage-house, &c.; gas, Ridgewood water, and all modern conveniences; house 40x50 feet, with extension; accessible via Peck-slip Ferry and Broadway cars; half-hour from ferry. Terms easy. Apply to NOBLE & DEACON, No. 13 Barclay-st., New-York, or on the premises.

HIGH-STOOP BROWN-STONE HOUSE, lot about 21 feet by 100, No. 67 West 31st-st., less than half a block from Broadway, in complete order, with all modern improvements; immediate possession; directly opposite a row of marble dwellings, and adjoining on the rear with a row of brown-stone houses; for sale, with elegant gas fixtures, at $15,000. Terms easy. Apply to HOMER MORGAN, No. 2 Pine-st.

A HOUSE FOR SALE AT LESS THAN the old price, $13,000 (no less.)—The handsome four-story, brown-stone, English basement house, No. 268 West 42d-st., between 8th-av. and Broadway; has furnace, gas fixtures and all improvements. If not sold this week, will be rented to a good tenant at a fair rent. Inquire of the owner,
ROBERT IRWIN,
No. 330 Bowery.

COTTAGE FOR SALE—AT ROSEVILLE, BEtween Newark and Orange, N. J.; eight rooms, good cellar, barn, hen-house, plenty of fruit, good water, fine location and six lots of ground, 45 minutes from New-York by railroad; all in good order. Price $7,000. Apply to G. F. HOLMES, No. 385 Bowery, or WM. T. RAE, No. 230 Broad-st., Newark, N. J.

FOR SALE—SUPERIOR FARM OF 150 ACRES, one mile from station on Camden and Amboy Railroad, one hour and forty minutes from New-York; spacious modern house and ample outbuildings, all in perfect order; an unusually productive farm; will be sold at a bargain. Full particulars with PARSONS & WARD, No. 79 Cedar-st.

FOR SALE—TWO ELEGANT FOUR-STORY brown-stone front houses; design, materials and workmanship the very best and strictly first-class, and one of the best sites, being near the main entrance to the Park: situate Nos. 95 and 97 East 60th-st., near Lexington-av. Apply on the premises to HAMILTON & CONNER, Builders.

FOR SALE IN MADISON, CONN.—ABOUT 14 acres, known as "the Grove," most favorably situated for a country residence, being covered with a fine growth of native trees and broken into picturesque surface, also commanding unbroken view of Long Island Sound. For terms apply to JAMES T. LEAVITT, Nos. 118 and 120 Church-st.

A FARM FOR SALE OR TO LET—ONE hour's ride from New-York, in Westchester County, and within five minutes' walk of the depot; an elegant mansion, furnished complete, 33x45 feet, three stories and attic; water in the house from a never-failing spring; orchard of apples, pears and other fruit. Apply to D. HOAGMAN, No. 27 Maiden-lane, New-York.

FOR SALE—POSSESSION IMMEDIATE, three-story basement brick house, gas and water, sliding doors, marble mantels, vault under house, beautiful location, on 3d-av., Brooklyn, between 41st and 42d sts.; house 25 feet front by 33 feet deep; lot 100. Apply to JNO. P. M. GOODWIN, 28th-st., near 3d-av.; or GEO. HUSSEY, No. 50 William-st., New-York.

FOR SALE—IN BEDFORD, L. I., SEVERAL very desirable residences on New-York-av., St. Mark's-place and Pacific-st., with all modern conveniences, ample grounds, stable, &c., at $40,000, $35,000, $30,000, $25,000, $20,000, $18,000, $12,000; possession May 1; also, choice villa sites. For permits apply to G. B. ELKINS, No. 338 Fulton-st., Brooklyn.

FOR SALE AT TARRYTOWN—A SNUG two and a half story cottage, large plot of ground, good stable, plenty of fruit, near the depot; price $7,000; also, one and a half story cottage, about one acre, good garden, plenty of fruit; price $8,000. Apply to J. A. KENYON, No. 83 Nassau-st.

FOR SALE—A VALUABLE SLATE PROPERty; Peach Bottom, York Co., Pa.; has a front on the Susquehanna Canal, and an elevation of over 350 feet. Can be worked without steam or horse power. Address M. E. AFFLICK, No. 513 Franklin-st., Philadelphia, or F. JONES, Peach Bottom Post-office, York Co., Pa.

J. BISHOP'S FACTORY, NEWARK, N. J., FOR SALE—Suitable for cotton, woolen or iron manufacturing; 125 feet on State st. and 220 feet on Sheffield-st.; brick, three and four stories high, with 85 horse power, belting, shafting, &c.; now running in good order. Inquire of EDWARD A. JEE, No. 49 William-st., N. Y.

HIGH BRIDGE PROPERTY FOR SALE.—A plot of land just south of the High Bridge, fronting on Harlem River, Beach-st. and High Bridge-av., having a water grant to the Harbor Commissioners' pier line and a dock nearly finished, containing about 9 acres of land. Apply to H. FINDLAY, No. 31 Pine-st.

FOR SALE—THE COUNTRY SEAT BUILT BY the late John Hopper, at Milton, on the Hudson, on very reasonable terms; house contains 12 rooms, and piazza on two sides, 14 feet wide; new barn, 14 acres of land; situation unsurpassed for beauty of river and inland views. Apply to BENEDICT & COIT, No. 4 Pine-st.

FOR SALE — A STRICTLY FIRST-CLASS brown-stone house, with all modern improvements, five minutes' walk of Central Park entrance; No. 89 60th-st., north side, 25 feet east of Lexington-av.; will be sold cheap for cash. Inquire on premises of JOHN GLASS, owner and builder.

ORANGE, N. J.—VILLAS, VILLA SITES AND farms, a great variety, beautifully situated, one hour from New-York, for sale low. Also, country seats and houses to let for the season or year, by HENRY B. BLACKWELL, No. 59 William-st., New-York, 9 to 11 A. M.; No. 49 Main-st., Orange, 1 to 5 P. M.

FOR SALE OR TO LET—FURNISHED OR unfurnished, the four-story English basement brown-stone front house, No. 40 East 31st-st., near Madison-av.; 20x60xhalf the block. Apply on the premises, from 10 to 11 A. M. and 3 to 4 P. M., or to EDWARD S. SHERMAN, No. 253 Pearl-st.

FOR SALE—A GENTLEMEN'S RESIDENCE ON the Shrewsbury River, near Red Bank; 6 acres, 1 acre of lawn, fine shade, terrace to the water's edge, bathing, boating and fishing; if sold immediately, $9,000.
GEORGE H. PETRIE, No. 77 Leonard-st.

I WILL SELL, IF TAKEN SOON, A number of pleasant residences in the Borough of New-Britain, Conn., on the Hartford and New-Haven and the Boston, Hartford and Erie Railroads, at prices varying from $3,500 to $25,000. VIRGIL CORNISH.

AT GREENWICH, CONN.—A FIRST-CLASS country seat for sale in this remarkably healthy locality; modern house, carriage-house, hennery, &c.; about two acres of land; 10 minutes' from depot. Apply J. W. ATWATER, No. 537 Broadway.

AVOID HIGH RENTS.—BUY WOODWARD'S COUNTRY HOMES, 122 designs and plans, and build a house in the country. Price $1 50, post-paid.
GEO. E. & F. W. WOODWARD,
Publishers, No. 37 Park-row, New-York.

FOR SALE OR TO RENT—A FIRST-CLASS four-story brown-stone front house, in fine condition, on 47th-st., between 5th and 6th avs. Apply to D. GARRISON, No. 597 6th-av., or JAMES SYMINGTON, No. 39 Beaver-st.

TO IRON MASTERS.—FOR SALE—ONE-quarter interest in an iron ore property, in Essex County, N. Y.; very desirable; will be exchanged for a small place near New-York, worth $15,000 to $20,000. Address Post-office Box No. 4,930.

FOR SALE—AT TARRYTOWN, A HANDSOME gothic cottage, complete in every respect, with fine large garden, stable, &c.; in the very best neighborhood; commanding a splendid view of the river; price $13,000. Apply to E. H. LUDLOW & CO., No. 3 Pine-st.

ALL WISHING TO SELL OR LET CITY, suburban and country houses, villas and farms, are requested to furnish descriptions of same, which will be advertised free of charge.
PURCELL & CO., No. 200 Broadway.

FOR SALE—TWENTY-EIGHT ACRES OF LAND on the east bank of Hudson River, containing three beautiful building sites; must be sold, as owner is going to reside abroad; price $400 per acre; terms easy. Address Box No. 903 New-York Post-office.

FOR SALE—IN BROOKLYN, TWO SPLENDID brown-stone front houses, on Gates-av., near Ryerson-st.; four stories, French roof, 20x45 feet; 14 rooms, with all the modern improvements, built by day's work. AMZI HILL, No. 1,206 Fulton-av., near Grand, Brooklyn.

FOR SALE—A TWO-STORY WOOD HOUSE, filled in with brick, containing nine rooms; lot 37x100 feet; situated on Brinkerhoff-st., South Bergen, N. J.; fourth house from Monticello; south side of street. Inquire on the premises; price $4,000.

FOR SALE—AT PLAINFIELD, N. J., A HOUSE containing ten rooms, barn and twenty acres of excellent land, with choice fruit; beautifully situated, overlooking the village; price $12,500. Apply to R. E. BABB, No. 167 Broadway, Room No. 20.

FOR SALE—A FINE RESIDENCE AND OUT-buildings, with four acres of choice land; situation unsurpassed; 16 miles from this City; a good chance for an investment. M. DRURY, No. 14 Chambers-st.

FOR SALE OR EXCHANGE—FOR CITY property, 400 acres of good farm land near the Hudson and Delaware Canal, in Sullivan County. Address LAND, Box No. 101 *Times* Office.

47 ACRES OF LAND FOR SALE AT MULford, Central Railroad, New-Jersey. Address Mrs. PAXTON, Jersey City. Apply to WM. BOARD, Mulford.

FOR SALE.

COUNTRY RESIDENCE FOR SALE—One mile from depot, on the Northern New-Jersey Railroad, 18 miles from Jersey City, and 4 miles north of Englewood, in a high and healthy locality; 15 or more acres land, buildings new and in good order; dwelling in Chateau style, large, heated by steam, and replete with modern conveniences; gardener's cottage, laundry, stable and carriage-house, poultry-house, ice-house, &c.; large vegetable garden, with every variety of fruit, and fine old shade trees. Apply to
E. S. SAXTON,
No. 53 Exchange-place.

AN EXCELLENT FARM FOR SALE,
Of 200 acres, in Woodstock, Ulster County, N. Y., fifteen miles west of Saugerties Landing, with three good dwellings, barn over 100 feet long, and outhouses. A turnpike passes between the houses and barn. Church within one mile, and school within ¼ mile of the premises. A new saw-mill, with a never-failing stream of water. A beautiful lake of 95 acres, abounding with excellent fish, affording a fine opportunity for sailing excursions. Abundance of fruit. Four living springs on the premises. It is situated on a beautiful eminence, and is one of the healthiest locations known; and in view of the sickly season in cities and villages this is well worth the attention of persons of wealth. About forty head of cattle and horses, and all kinds of farming materials, also for sale. Price of the real estate, $10,000. Terms easy. For particulars inquire of ALBERT HAMILTON, No. 137 Broadway, New-York; JEREMIAH RUSSELL, at Saugerties, or of WM. M. COOPER, at the Lake Hill Post-office.

ALBERT HAMILTON, 137 BROADWAY.
REAL ESTATE, LOANS, &C.
City and country residences and farms for sale or rent.
$2,000—NINETY ACRES, WITH GOOD commodious buildings, beautifully located in Union, Conn.
ALBERT HAMILTON, No. 137 Broadway.

GREENWICH, CONN.
FOR SALE,
A new modern-built house, five minutes' walk from depot, 14 rooms, a stream of water in the rear, with shade trees and fruit trees. Inquire at the depot, Greenwich.
D. B. MEALL.

FOR SALE, TO CLOSE AN ESTATE—THE residence of the late John Griffin, in Rye, Westchester Co., N. Y., about ¾ of a mile from Mamaroneck depot, an expensive-built house, 44x45; wing attached, 22x36 feet; walls filled in with brick; containing 19 hard-finished rooms; parlor large; floors deafened; water drawn on second story; furnace, bath, carriage-house, ice-house, barn, stable, hennery, wood-house, boat-house, used for bathing; about 16 acres of choice land fronting the Boston post road, sloping to the water; grounds tastefully laid out with ornamental trees, shrubbery, &c.; a large variety of young and bearing fruit trees, choice selections; also, a fine kitchen garden. For further particulars inquire on the premises, of Mr. D. L. ROGERS.

FOR SALE AT YONKERS, A FINE HOUSE, 42x48 feet, two-story and attic, with basement and sub-cellar; 20 finished rooms; double foundation walls all around; gas and water fixtures; range and furnace; built in the best manner by days' work; carriage-house, and grapery under glass, with a variety of foreign grapes; all under good repair; situate on North Broadway, running through to Palisade-av.; comprising nearly two acres, with forest and fruit trees and berries in great variety, in full bearing of the choicest grafted varieties ripening in succession; fine river view; eight minutes' walk to depot; price $29,000 with furniture, or $26,000 without; terms easy; if not sold soon will be let furnished. Apply to Dr. KINSLEY, on the premises, or to WM. H. KINSLEY, No. 107 Fulton-st., New-York.

$5,000.—A BEAUTIFUL COTTAGE FOR SALE AT IRVINGTON, N. J.—One hour from New-York; a beautiful cottage, about one acre of land, with ornamental and fruit trees, and grape-vines and other fruits in garden, a stream of running water, a large fine barn, and other outbuildings, all in good order, and a perfectly healthy location; by railroad to Newark, and horse-car to near the house; worth $6,500; will be sold for $5,000, as the owner has another place in the vicinity. Apply to WM. PETTY, Irvington, or owner, Box No. 3,232 New-York Post-office.

A GOOD HOUSE, WITH 11 ROOMS, large garden, with strawberries, raspberries, lawtons, asparagus bed, rhubarb, gooseberries, currants, dwarf pears, &c., a young apple orchard, with choice variety of Summer and Fall fruit, in good bearing; Bartlett and other pears, cherries, plums, apricots, &c., on about three acres of land, with stable, carriage-house, &c., in a very pleasant locality in Rockland County, for rent for the season or year; more land can be had if desired. Apply to W. H. MELICK, No. 421 Broadway.

AUCTION SALE OF VALUABLE RESIDENCES—Three fine Philadelphia brick three-story attic dwellings. Nos. 32, 34, 36 Morton-st., between Wythe and Bedford avs., Brooklyn. Positive sale, separately, at Commercial Exchange, No. 369 Fulton-st., Brooklyn, THURSDAY, April 26, at noon, by JAMES L. CAMPBELL, Esq., Referee. Houses contain modern improvements; each would rent for about $1,000; within ten minutes' walk from ferries, and most desirable and proverbially healthy location in Brooklyn.

FOR SALE—AT WESTPORT, CONN., TWO hours' ride from New-York by the New-Haven Railroad, a very desirable country residence, situated on a corner lot of 1¼ acres, in the centre of the village; the house contains 12 rooms, has double parlors, high ceilings, and hall running through it, with a large and well-shaded lawn in front, a permanent supply of excellent water, large garden, and ample room to erect stables, &c., in the rear. For terms, &c., apply to
BEACH & HUBBELL, No. 79 Cedar-st.

FURNISHED COUNTRY SEAT FOR SALE OR TO LET—16 acres, much fruit, large house, barns, &c. For sale—70 acres, fine house, large orchard; both only one hour from New-York, at Rahway; very cheap. Glencove Harbor—70 acres, large house, large orchard. Centreport Harbor—75 acres, house 20 rooms; both convenient to steamboat; immediate possession; $8,000. Country seats at Port Chester, Yonkers and on Hudson River. S. COCKCROFT, No. 165 Broadway.

WEAVER & MOORE, BLOOMFIELD, N. J., have for sale in Bloomfield, Montclair, Orange, Newark, Belleville, and other parts of New-Jersey, a great variety of farms, country seats, cottages, vacant lots, water-powers, mills and hotels. The region is easy of access to New-York, with an assurance of increased facilities; elevated and healthy; many sites commanding a view of New-York City. All that pertains to civilization can be enjoyed. Send for circulars.

FOR SALE—THE ELEGANT RESIDENCE NO. 168 President-st., between Clinton and Court sts., Brooklyn, with or without ground adjoining in garden; location first-rate in every respect; house is thirty-eight feet wide, built in the best manner; is in perfect order; open, and can be seen any time in day. Terms easy, to close an estate. Apply to E. R. KELLOGG, Executor, No. 139 Pearl-st., New-York.

FOR SALE AT A BARGAIN—A COTTAGE-house 22.6 by 29 feet, 6 feet piazzas front and rear, lot 25 by 100; first-class improvements all about; this property is No. 35 Wyckoff-st., near Court, Brooklyn; $800 first payment, balance of $2,000 payable in installments or on bond and mortgage. Apply to the owner, GEO. HUSSEY, No. 50 William-st., New-York.

FOR SALE OR TO LET—FURNISHED OR unfurnished, the four-story, English basement, brown-stone, front house, No. 40 East 31st-st., near Madison-av., 20x60xhalf the block. Apply on the premises, from 10 to 11 A. M. and 3 to 4 P. M.; or to EDWD. J. SHERMAN, No. 253 Pearl-st.

TARRYTOWN.—FOR SALE, A DOUBLE house; well built, 14 rooms, gas, river view, nearly one acre of ground; situated on two prominent streets, just right for a boarding-house, school or private family. The land alone is worth the price asked. Apply to W. L. WALLACE, No. 8 Trinity-place.

FOR SALE OR TO LET—A COUNTRY house on the corner of Van Wyck and Chichester avs., Jamaica, L. I.; house large and in perfect order, with one or two acres of Land. For particulars, inquire of E. W. VAN VOORHIS, No. 103 East 33th-st., New-York. Price $4,000 Rent $350.

TWO SPLENDID MODERN DWELLINGS, all improvements; Elizabeth—five minutes' from depot; Brooklyn—Broadway; abundance of fruit; furnished or unfurnished. SMITH BROTHERS, No. 139 Broadway.

FOR SALE—THREE-STORY HOUSE AND LOT No. 27 East 86th-st., north side, near Central Park; house in perfect order, with 13 rooms, and all modern improvements. Possession immediately. Inquire on the premises.

FOR SALE OR TO RENT—FURNISHED OR unfurnished, a beautiful French roof corner house on the best part of Murray Hill; immediate possession given; terms to suit. Apply to E. H. LUDLOW & CO., No. 3 Pine-st.

FOR SALE—AT FAR ROCKAWAY, L. I., A handsome situation for boarding-houses, cottages, &c., fronting on the bay and ocean. To let, houses, &c. Timber land in this State. Apply to S. NORTON, on the farm.

$2,500 WILL BUY A FINE GOTHIC HOUSE, with seven rooms, stable, fruit, &c., in the pleasant healthy village of Spring Valley, Richmond County, N. Y.; 30 miles from City by railroad. Inquire of F. J. BEAN, No. 113 John-st.

FOR SALE OR EXCHANGE—FOR A SNUG CITY HOUSE.—A handsome improved country place in New-Rochelle, with two acres, six minutes' walk from depot. Inquire of W. HARDENBERGH & VAIL, No. 58 Wall-st.

$15,000.—FOR SALE—A THREE-STORY brick house, with extension, in West 24th-st., near Fifth-av. Hotel; possession May 1. Apply to D. M. SEAMAN, No. 14 Pine-st.

PORTABLE COTTAGES FOR SALE—A few, 12 feet by 18 feet, costing $275, at Paterson, or delivered in New-York City for $300. A. DENOVAN, Paterson, N. J.

FIRE-PROOF SAFES.—THREE SECOND-hand Safes, of medium size, for sale cheap, at No. 8 Cortlandt-st.

TO LET.

TO LET—FOR THE SUMMER OR YEAR, A house with outbuildings, pleasantly situated on Long Island, with about three acres of land in a high state of cultivation, and a variety of fruit; two trains each way. For particulars inquire of NATHANIEL M. TERRY, No. 106 South-st.

FOR SUMMER-RENT—TWO OR THREE months; rare chance; large and commodious country residence, high location, fine view of the Connecticut; furniture and gas; garden, orchard, ample stables, bowling alley, boats, billiard-table. Address Box No. 632 Middletown, Conn.

TO LET—A LARGE FOUR-STORY BROWN-stone, high-stoop house, handsomely furnished, containing all the modern improvements, in 14th-st., west of 8th-av., with private carriage-house in the rear, facing on 15th-st. J. & W. DENHAM, 8th-av., corner 16th-st.

DESIRABLE COUNTRY SEAT TO LET in Westchester, furnished, for five months; five acres of ground, including large garden, grapery, &c. None but private families need apply. Address Box No. 67 Westchester Post-office, N. Y.

TO LET TO GENTLEMEN—A FEW LARGE and well-furnished rooms, with closets and wash rooms, hot and cold water, gas, &c; location desirable; 11th-st., between 2d and 3d avs.; family private and adult. Address or apply to DRAYTON, 380 Broadway.

$50.—FIFTY DOLLARS BONUS, IN cash, will be given for a small unfurnished house pleasantly located in this City; family of adults—highly respectable; rent will be paid in advance. B. BROWN, Box No. 2,068 Post-office.

TO LEASE OR SELL—A PRETTY HOUSE, 12 rooms, thoroughly painted, in fine order, between Broadway and river, Bloomingdale; also a splendid house and outbuildings; 1 hour, 12 miles; most choice and healthy locality. VAN VECHTEN, No. 85 Wall-st.

COUNTRY RESIDENCE TO LET—FURnished, at Islip, L. I., one mile east of Babylon, on the South Road, fronting the bay. One of the healthiest and most desirable locations on the south side. For particulars apply to A. T. FINN, No. 47 Broadway.

OFFICE TO LET—ON FRONT-ST., NEAR Wall, handsomely fitted, newly painted, and in complete order, one stairs up, with private entrance. Possession immediate. Rent $650. Address B. S. C., Box No. 1,745 Post-office.

TO LET—SEVERAL COUNTRY HOUSES FOR the season, furnished; one very nicely situated at Norwalk. Apply to BENEDICT & COIT, No. 4 Pine-st.

TO LET.

OFFICES TO LET,
WITH ALL THE MODERN IMPROVEMENTS, SPLENDID LIGHT AND VENTILATION, SUITABLE FOR
BANKS, BANKERS, BROKERS, MERCHANTS, LAWYERS, RAILWAY, INSURANCE AND OTHER COMPANIES,
In Buildings Nos. 38, 39, 40, 42, 57, 64, 66, 69, 71, 73, 78, and 80 BROADWAY.
Nos. 5, 7, 17, 19, 34, 36, 49 and 53 NEW-STREET,
ALL NEAR WALL-STREET.
Nos. 4, 6, 11, 17, 19, 21, 38 and 50 BROAD-ST.
Nos. 4 and 10 WALL-ST.
And Nos. 55 and 57 EXCHANGE-PLACE.
APPLY AT THE OFFICE OF
EDWARD MATTHEWS,
No. 19 Broad-st., corner Exchange-place.

TO PRIVATE FAMILIES DESIRING A pleasant COUNTRY RESIDENCE during next year. A gentleman has just erected a large and commodious building in the upper part of Westchester County, containing some 30 rooms, with large parlors, dining and billiard-rooms; delicious water at the door; ice-house full 75 tons, barns, stables, good garden spot, fine playground for children, and large pond of water for fishing and boating; the whole thing admirably arranged for the accommodation of about 50 persons, including servants. This is a fine opportunity for about four or six private families to club together, and, where the families are known to each other, would make it pleasant and comfortable as a residence during the whole year, as it is of easy access by railroad, just 20 minutes' walk from the station. Persons can be here at 9 A. M. and leave at 5 P. M.; full advantage of express trains. Price per year $2,000. References will be required as to character and responsibility. For further particulars apply to JOSEPH PICKARD, Rotunda Building, under Croton Aqueduct Board, City Hall, or to G. F. HICKOK, Park Bank.

CORNWALL, N. Y.—TO LET—FOR FOUR months from the 1st of June, a furnished house, 20 minutes' ride from the landing, with 12 rooms, large hall and kitchen, surrounded by fruit and shade trees. There will be a good garden planted, a stable, and use of and pasture for a cow. The house stands on high ground, commanding a beautiful view, and is in every way a healthy and desirable residence. Inquire of T. T. MERWIN, No. 63 William-st.; J. M. BARRETT, No. 92 Warren-st., and JAMES G. ROE, Cornwall, N. Y.

TO LET—AN ELEGANT GENTLEMAN'S COUNtry seat, completely furnished, together with carriage, horses and cattle, and gardening utensils, from June 1 to Oct. 1; house contains 14 rooms, with modern improvements; gas, hot and cold water; beautifully situated on high ground; five acres of land in lawn and made garden; extensive out buildings; only 40 minutes from Wall-st.; rent $500 per month. Apply to
LYON BROS., No. 33 Cortlandt-st.

LARGE AND WELL-FURNISHED suites of rooms to let, suitable for housekeeping, having separate kitchen and all modern conveniences. Parties wishing to spend several months in the city can have all the advantages of their own house at a moderate price. Situation in the best and healthiest part of town, near 5th-av. and Central Park. URMY & COPLAND, No. 410 4th-av.

A FIRST-CLASS FURNISHED HOUSE to rent for the Summer months, situated at Newburgh, Orange County, N. Y.; commanding a splendid view of the Hudson River and Highlands; the premises include three acres of land, stable, &c.; for health and beauty of location it is unsurpassed; easy of access by rail or boat. Apply at office of OLIVER BROTHERS & CO., No. 45 Liberty-st., New-York.

TO RENT IN FAIRFIELD, CONN.—A furnished gothic cottage, next to Rev. Dr. Osgood's, three minutes' from depot, pleasantly situated, on high ground, in the centre of a plot of 2½ acres, tastefully laid out; has 14 rooms, large garden, Summer-house; a cool, healthy and pleasant location. Apply to HENRY A. KNAPP, Fairfield, Conn.

CENTRAL PARK.—THREE-STORY HIGH-stoop brick house, No. 27 East 73d-st., with all improvements, nicely furnished, to let for five months from May 15; $200 per month. Five minutes' walk to Central Park; high ground, good neighborhood; no tenement houses near. Only first-class tenant need apply on premises, or to W. I. BUTLER, No. 11 Wall-st.

TO LET—THE THREE-STORY HIGH-STOOP dwelling-house No. 121 Charles-st., between Hudson and Greenwich sts.; a very good house and good neighborhood; rent $1,000. Also the small two-story house and store adjoining; rent $300. Possession May 1. Apply to BENEDICT & COIT, No. 4 Pine-st.

TO LET—TOWN OF WESTCHESTER, SUBstantial and comfortable two-story basement and attic stone mansion, (ten bedrooms,) stable and outbuildings; good garden, shaded lawn, about five acres; 11 miles from City Hall, near village of West Farms.
LUDLOW, No. 3 Pine-st.

TO LET—FROM THE FIRST OF JUNE TO THE first of November next, to a small family of adults, a delightfully situated house, overlooking the ground of the Church of the Holy Communion, West 20th-st., completely furnished, and in perfect order. Price $400 per month. Inquire from 11 till 2 o'clock at No. 126 Wooster-st., in the rear.

TO LET OR FOR SALE FURNISHED—A very superior built and richly furnished house in South Brooklyn, with stable and six lots of ground.

Also, buildings and lots to let, suitable for manufacturing purposes.

Apply at the Union Stores, foot of Sedgwick-st., South Brooklyn.

A COUNTRY RESIDENCE TO LET—Furnished, in every respect desirable, for May and June, during absence of proprietor; is 28 miles from City, on Harlem Railroad, near depot; garden, lawn and woodland; cow, stables, &c. Apply by letter to W. M., Box No. 167 *Times* Office.

FURNISHED HOUSE, AT NEW ROCHELLE.—To let, for five or six months, a desirable furnished house, three acres of land, with stable and garden; location unsurpassed, near the water, five minutes' walk from the Neptune House. Apply to R. W. GULAGER, on the premises or through the Post-office.

A PLEASANTLY SITUATED AND COMPLETELY furnished dwelling-house in the village of Flushing, to let from May 1 to Oct. 1, with fruit and ornamental trees, carriage-house and stables; communication hourly by railroad and steamboat. For particulars apply to S. S. RIKER, No. 150 Nassau-st.

TO LET—FOR SIX MONTHS FROM MAY 1, AT Great Neck, L. I., an old-fashioned farm-house, containing 8 rooms and attic, and one acre of land, with fruit and shade trees; 1½ hour from New-York, via Flushing; near stage route, and 2½ miles from steamboat landing; rent $500. Address A. A. R., Box No. 210 *Times* Office.

TO LEASE FOR A TERM OF YEARS—The lot No. 231 Broadway, heretofore under lease to Mr. H. J. Bang, and occupied by him as a restaurant, the building being now destroyed in the late fire on 6th inst. For particulars and terms apply to JOHN LLOYD & SONS, No. 15 Nassau-st.

TO LET, FURNISHED—A DESIRABLE country residence, season or year, at Mamaroneck, 21 miles from this City, one-fourth of a mile from the depot; elegantly shaded lawn, garden, choice variety of fruit, carriage-house, stable, &c. Particulars of J. E. PERINE, No. 133 Nassau-st., Room No. 3.

TO LET AT STAPLETON, S. I.—HOUSE containing nine rooms; gas and fixtures will be put in complete order. Inquire of THOMAS HAZARD, Beach-st., near the premises, or of the Collector at the Ferry, or at No. 57 Broadway, of Mr. G. M. ROOT. Rent, $600.

TO RENT—FOR THE SEASON, FULLY FURnished, on Lather's Hill, New Rochelle, a handsome brick cottage, 16 rooms, well built and in perfect order; three acres in lawn and garden, stables, &c., splendid views of the surrounding country and the Sound. Apply to E. H. LUDLOW & CO., No. 3 Pine-st.

A STRICTLY PRIVATE FAMILY, OCCUPYING a first-class house in 16th-st., near 5th-av., offer a choice of fine rooms en suite or single to gentlemen, without board, on reasonable terms. Address Box No. 1,600 Post-office.

YONKERS.—TO LET, A FULL FURNISHED house, with modern improvements; 16 rooms, half acre, fruit, shade, stable, &c.; fine river view; only $275 per month for the year. Apply to JAMES YOUMANS, Yonkers.

TO LET—IN BROOKLYN, A FURNISHED three-story and basement brick house, 20x40, in Hoyt-st., near Dean; 13 rooms; in good order; modern improvements; location good. Rent $1,500. Inquire at No. 49 Concord-st.

ONE OR TWO NEWLY-FURNISHED rooms, without board, would be rented to gentlemen, in a house occupied by a small private family, residing in 23d-st., near 5th-av. Address L. F., Box No. 6,130 Post-office.

TO LET—ON STATEN ISLAND, ONE OF THE most beautiful places on Staten Island; on high ground, with fine views of New-York Bay and City; handsomely furnished; garden, with all kinds of fruit trees, &c. Inquire of HOMER MORGAN, No. 2 Pine-st.

TO RENT LOW—THE FIRST-CLASS FOUR-story brown-stone house, No. 99 East 60th-st., situate in the middle of a block of brown-stone houses, near Central Park. RICHARD WILLIAMSON, Bull's Head Bank.

TO LET—FOR FOUR OR SIX MONTHS, THE finely furnished four-story and attic house No. 6 St. Mark's-place, 8th-st., to a private family; very pleasant location for the Summer months. Apply on the premises. No agents.

YONKERS.—IF YOU WANT TO HIRE A FURnished house for Summer or year, or purchase property at Yonkers, apply to JAMES YOUMANS, Agent, Yonkers.

TO LET—THE DESIRABLE HOUSE NO. 17 East 37th-st., to a private family, with early possession, in complete and thorough order. Apply to H. K. CORNING, SON & CO., No. 84 South-st.

TO LET, FURNISHED—A FIRST-CLASS house, desirably located and in perfect order; or will let the house and sell furniture, which is handsome and nearly new. Apply on the premises, No. 167 East 50th-st.

FURNISHED HOUSE TO LET—VERY LOW—The brown-stone house No. 944 2d-av., corner 50th-st., completely furnished, nearly new. Inquire on the premises, or of W. R. FOSTER, No. 25 Canal-st.

TO LET—THE MODERN HOUSE NO. 111 EAST 39th-st. Apply at No. 192 Broadway, from 11 to 12 o'clock, or at No. 93 East 27th-st., of PETER A. H. JACKSON.

OFFICE TO LET.—A LARGE FRONT OFfice to let at No. 66 Nassau-st., suitable for jewelers, lawyers, &c. For particulars apply to FALKENAU, POLLAK & CO., No. 4 Maiden-lane.

FURNISHED HOUSE TO LET—NEAR Mansion-square, Poughkeepsie, for three months. Apply to CHAS. VAN WYCK, Esq., No. 103 Fulton-st., or C. W. SWIFT, Esq., Poughkeepsie.

YONKERS.—A BEAUTIFUL COTTAGE, WITH river view; gas and water in; grounds ornamented; plenty of fruit and shade; would let for the Summer or year cheap. Apply to JAMES YOUMANS, Yonkers.

TO LET—A FIRST-CLASS FURNISHED HOUSE in Greensfarms, Westport, Conn. Also one with or without furniture, in Southport, Conn. Apply to JENNINGS BROTHERS, No. 452 Pearl-st.

TO RENT—FROM JUNE 1 TO OCT. 1, A small cottage, 7 rooms, furnished, in the village of Litchfield, Conn., with garden attached; terms $60 per month. Inquire on the premises. A. S. LEWIS.

FIRST-CLASS FURNISHED ROOMS TO LET, for single gentlemen without board; bath-room, gas and heaters. Apply to Mrs. E. FEARN, No. 277 Hudson-st.

TO LET—A ROOM 18X50, ON SECOND FLOOR of People's Bank building, No. 395 Canal-st., corner of Thompson.

OFFICE TO LET—NO. 62 BEAVER-ST., ON first floor. Apply to
PELLS & CO., No. 109 Pearl-st.

LOFTS TO LET—WITH STEAM POWER, NO. 38 Nassau-st.; will be put in perfect order. Apply to B. S. HILL, No. 58 John-st.

TO LET FOR THE SUMMER—FIVE FURnished houses, handsomely located. Apply to DAVID REED, Real Estate Agent, Sing Sing, New-York.

TO LET—FURNISHED, A BROWN-STONE house in 33d-st. Apply to T. M. PARTRIDGE, No. 10 Cortlandt-st.

TO LET—TO ONE OR TWO GENTLEMEN, A good sized room on second floor, furnished, or not, at No. 97 West 49th-st.

ROOM TO RENT.—A LARGE-SIZED ROOM on the third floor of the house No. 71 West 11th-st., near 5th-av., without board.

TO LET.

TO RENT—A SMALL RURAL GOTHIC COTtage, very beautifully situated and of easy access, on the west side of the Hudson River; two hours' ride or sail from this City, with grounds about five acres, comprising lawn, garden, walks, vines, fruits, flowers, shade and ornamental trees, &c. Apply to JOHN H. NEILLEY, No. 24 Church-st.

JERSEY CITY—TO LET—ON SOUTH 4TH-ST., front basement and two or three rooms up stairs, to a family without children. Address Post-office Box No. 233, Jersey City.

COUNTRY HOUSE TO LET FOR ONE YEAR.—Possession given May 1; situated on the Connecticut River, in a healthy locality, seven miles south from Hartford; three minutes' walk from steamboat landing, and within five of church and stores; house is 2½ stories, containing 12 rooms; good barn and stables connected; with about ½ acre of garden land; boats leave Peck-slip, East River, daily, except Sundays, at 4 o'clock P. M. For further information apply soon to Mr. JILES WRIGHT, No. 212 South-st., or by letter to M. J. GRISWOLD, Rocky Hill, Conn.

TO LET—A BRICK COTTAGE, CONTAINING 12 large rooms; brick carriage-house and stable, with 3 acres of garden and lawn, in the village of Little Washington, in Middlesex County, N. J.; fruit and shade, schools and churches, fishing and sailing, steamboat and railroad conveyances; five miles from New Brunswick; approachable by three railroad routes and two steamboats; rent $400. Apply by letter, or personally, to EDWARD J. POWERS, No. 61 John-st., second floor, for ten days.

TO LET—A HOUSE CONTAINING 12 ROOMS, partially furnished, with garden attached, for the Summer season, on a farm of 320 acres, beautifully situated, one mile from the village of PEEKSKILL. For particulars, apply to JAMES BREWER, Real Estate Agent, Peekskill; or to C. R. GRIFFIN, No. 19 Broad-st., New-York, Room No. 69.

HOUSES IN BROOKLYN TO RENT TO two families: three three-story brick on Canton-st., corner Park-av.; three three-story brick on south side Pacific-st., east of Washington-av. Agent will be at Canton-st. from 12 to 2, or Pacific-st. from 4 to 6; or apply in New-York at 37 Fulton-st., up stairs, Office No. 1.

HOUSES, STORES AND OFFICES TO LET—Nos. 859 Broadway, 58 Bleecker-st., 48 Broadway, 111 East 39th-st., 35 Howard-st., 5 and 7 William-st., 346 3d-av.; also vacant lots to lease. Apply at No. 192 Broadway, from 11 to 12 o'clock, or No. 93 East 27th-st., of
PETER A. H. JACKSON.

TO LET—TO A SMALL FAMILY, PART OF A farm-house, say four large rooms, together with half of a large garden, situated twenty-five miles from the City, on the line of the New-York and Erie Railroad, 2½ miles from depot. The location is extremely pleasant and healthy. Terms, $250 for six months. Apply to C. MABIE, at Wm. Topping & Co's, No. 132 Church-st.

TO LET FOR THE SUMMER—TO A small family, a new house of good size, delightfully situated, two miles from Westport, on the New-Haven Railroad, overlooking the Sound, &c.; stabling can be furnished. Rent moderate. Apply to H. SANFORD, No. 7 Battery-place, New-York, or on the premises to J. GOODSELL.

TO LET—AT CLIFTON, STATEN ISLAND, FIVE minutes' walk south of Vanderbilt Landing, on the shore of the bay, a furnished house, 45 feet square, containing gas, water, and billiard-room, with an acre and a half of land. Apply to G. WALKER, No. 89 Gold-st., or D. WALKER, No. 1 Clinton Hall.

TO LET—FOR THE SUMMER MONTHS, A modern built detached villa, in the village of Lodi, Bergen County New-Jersey, containing eleven rooms, furnished, a large garden, with fruit, &c., one hour's ride from the City by the Hackensack Railroad. Rent $75 per month. Apply to R. W. FARR, on the premises.

COTTAGE TO LET—AT DARIEN, CONN., 10 rooms in good order, barn, one acre in lawn and garden, plenty of apples, pears, grapes, &c., 5 minutes' walk from depot, and immediate possession. C. H. OLIVER, No. 7 Beekman-st.

FOR RENT—IN YONKERS, FOR FOUR TO six months, a nice house suitable for a large family; has nice grounds, shade trees, stable, and garden already planted. Apply to W. P. CONVERSE & CO., No. 168 Pearl-st., New-York.

TO LET—FOR BUSINESS OR FURNISHED rooms, at No. 710 Broadway, opposite the New-York Hotel, the third story and upper rooms. Inquire of GEO. CHESTERMAN, No. 76 Nassau-st., or on the premises.

TO LET—IN HOBOKEN, NEAR THE FERRY, (first-class house,) an entire first floor, six rooms, water and gas, at $40 per month; entire second floor, four rooms, water and gas, at $30 per month.
PARSONS & WARD, No. 79 Cedar-st.

HARLEM.—TO LET OR FOR SALE, A SUBstantial, well-finished, full-front house; heaters, gas and Croton through; three extra lots, with stable, if wanted; fine location near river. Apply on the premises, 1st-av., second house above 112th-st., east side.

TO RENT IN ORANGE, N. J.—FROM THE middle of May to the middle of October next, a furnished cottage, on Harrison-st., with garden partly planted; small fruits, &c.; in all about 1 acre. Rent, $100 per month. Apply to H. W. PALMER, No. 44 Cedar-st.

TO LET—ON STATEN ISLAND, FURNISHED and unfurnished houses, desirably located; also, furnished houses in New-York. Permits of A. JOURNEAY, No. 6 Pine-st.

TO LET—ON SOUTH SIDE 90TH-ST., EAST from Avenue A, a substantial brick house; gas, water, &c.; two stories, basement and under-cellar; rent $500. Inquire of BIDWELL, No. 254 Pearl-st.

TO LET OR FOR SALE—TWO NEW HOUSES at Flushing, L. I.; terms moderate; good location and neighborhood; five minutes from depot. Apply to
JOSEPH F. DALY, No. 76 William-st.

HOUSE TO LET, OR FOR SALE, ON LONG Island, about sixty-five miles from New-York, in a pleasant and healthy location. For particulars, inquire of N. M. TERRY, No. 106 South-st.

COUNTRY RESIDENCE AT NEWBURGH TO LET—Handsomely and completely furnished. Rent $250 per month.
PARSONS & WARD, No. 79 Cedar-st.

TO LET—FURNISHED, No. 42 WEST 37TH-ST., near 5th-av.; terms for the year very moderate. THOMAS J. STEWART, No. 158 West 21st-st.

TO LET—FURNISHED, ON STATEN ISLAND, a handsome residence, with stable, fruit, garden, &c. Apply to HOMER MORGAN, No. 2 Pine-st.

TO LET—A THREE-STORY BRICK HOUSE, near Union-square, partly furnished; rent taken in board if desired. Address W. A. J., Station D.

TO LET—A ROOM AND BEDROOM, ON THE second floor, No. 144 East 25th-st. Rent $12 per month.

COUNTRY PLACES TO LET AND FOR SALE.—Apply to or address RAYMOND & CO., No. 195 Broadway, Room No. 16.

STEAM POWER.—LARGE AND WELL-lighted rooms, with steam power, to let. Apply to JOHN S. MEYER, No. 165 West 26th-st.

LOFTS TO LET.—THREE GOOD LOFTS TO let, separately or together, at No. 36 Dey-st.
J. W. WESTON.

A PARLOR FLOOR, BEDROOM, FRONT and back basement, to let; 105th-st., between 2d and 3d avs.

A FINE SUITE OF ROOMS IN BROWN-stone house No. 458 West 35th-st., rent $17 per month, to a gentleman and wife.

HOUSES & ROOMS WANTED.

FURNISHED HOUSE WANTED FOR six months, on line of Erie Railroad, within 30 miles of New-York; must have 6 or more bedrooms. Apply to J. S. SHAPTER, No. 41 Worth-st.

WANTED TO RENT—A DESIRABLE UNfurnished house, in a good location, for which a fair price will be paid. Address, with full particulars, &c., J. D. E., Box No. 160 *Times* Office.

WANTED TO PURCHASE—A SMALL MODern, well-built house, located between 14th and 23d sts., 4th and 6th avs. Address M. K. S., Box No. 105 *Times* Office.

WANTED—A FURNISHED HOUSE IN THE City, for a private family, for a period of from four to six weeks; possession now or 1st of May. Address VYSE, No. 376 Broadway, New-York.

UNFURNISHED HOUSES WANTED—IN desirable locations, for tenants now waiting.
HAGGERTY & PHELPS, No. 11 Pine-st.

COUNTRY BOARD.

COUNTRY BOARD CAN BE OBTAINED at a large farm residence, pleasantly situated, well shaded and healthy, situated on Rahway-av., nearly two miles from Elizabeth, N. J.; the rooms are large; good board will be given to a few persons. Refer to Mr. S. Lay, No. 1 Park-place, New-York. Address Mrs. E. C. PINNEY, Elizabeth, N. J.

COUNTRY BOARD WANTED—FOR A family of four (private table preferred) in a strictly private family, on the east bank of the Hudson, south of Tarrytown; for good accommodations a liberal price would be paid; or would hire a first-class moderate-sized place. Address COMFORT, Box No. 645 New-York Post-office.

COUNTRY BOARD ON THE HUDSON—about one hour's ride or sail from the City; the house is very pleasantly located, commanding a fine view up and down the river, and about ten minutes' walk from depot and steamboat landing. Address A. M. E., Box No. 163 *Times* Office.

COUNTRY BOARD WANTED—BY A GENtleman and wife of respectability and refinement, from 15th May, about one hour from New-York, with an agreeable family; boarding houses need not apply. Address, stating location, terms, and other particulars, IMPORTER, Box No. 175 *Times* Office.

COUNTRY BOARD WANTED.—A GENtleman wants board from the 1st of May for himself and wife in the country, (on a farm preferred,) in a pleasant location, and accessible daily to the City. Address, stating terms and particulars, T. M. G., Box No. 1,060 New-York Post-office.

COUNTRY BOARD WITH A FARMER.—From 8 to 12 persons can have good accommodations within a few rods of Kensico depot, Harlem Railroad, 16 miles from City; also, stabling for horses. Inquire at No. 101 East 60th-st., or of the subscriber at Kensico.
J. R. SHERWOOD.

COUNTRY BOARD WANTED—BY TWO young gentlemen for the Summer months, in a genteel private family, about one hour's ride from the City; place accessible by boat and cars preferred. Address, stating situation and price, which must be moderate, W. J. C., Box No. 2,632 New-York Post-office.

COUNTRY BOARD NEAR CATSKILL.—Parties wishing country board in a healthy location near the Catskill Mountains, of easy and frequent access by railroad and steamboat, can be comfortably accommodated, at reasonable rates. Address R. M. LAURENCE, Kiskaton, N. Y.

COUNTRY BOARD WANTED DURING July and August for a lady and gentleman, with child about eight years of age, within an hour and a half of the City. Address, stating location and terms, Box No. 3,143 New-York Post-office.

COUNTRY BOARD WANTED—BY A small, genteel family, from the 1st of May next, on the line of the Harlem Railroad, not above Fordham. Best of references given and required. Address (giving particulars) J. K., Box No. 2,987 New-York Post-office.

COUNTRY BOARD.—FINE AIRY ROOMS IN a large new house, situated on the South Bay, within a few minutes' walk of the ocean, at Oneck, (near Quogue,) Westhampton, L. I. Apply as above to E. C. HALSEY.

COUNTRY BOARD WANTED—WITHIN an hour of the City, for a gentleman and wife; also, stabling for a horse on or near the premises. Address B. C. B., Box No. 175 *Times* Office, giving full particulars.

COUNTRY BOARD WANTED—FOR FIVE adults within one hour of City. Address Box No. 1,459 Post-office, New-York.

BOARD, WITH PLEASANT ROOMS, CAN be had from 1st July for both families and single persons, at Amenia, on the Harlem Railroad, 3½ hours from New-York, ten minutes from depot; location charming and proverbially healthy; grounds finely shaded. References: Caldwell & Co., No. 82 Cedar-st.; J. B. Barker, No. 404 Pearl-st.; J. A. Gilbert, No. 29 Park-row; H. C. Dauchy, with Pardee, Bates & Co., No. 343 Broadway. Address G. W. CENTER.

COUNTRY BOARD.

THREE PLEASANT ROOMS ON FIRST floor, with board, at reasonable rates, for six or twelve months, can be had with a small private family, 27 miles from New-York, 12 minutes' walk from New-Jersey Central depot; surroundings unusually pleasant, spacious and healthy. Address O. E. LITTLE, New-Market, N. J., or call on CHAS. CRAWFORD, No. 40 Dey-st.

A FEW PERSONS CAN OBTAIN BOARD for the Summer in a private family; location beautiful, elevated and healthy; scenery unsurpassed; accommodations strictly first-class; price $8 per week; children under 10 half price. Address W., Box No. 448, Springfield, Mass.

THE SUBSCRIBER WILL OPEN HIS house for boarders on the 1st of May. Those who wish to get good country board in a pleasant location, where pure water and fine air abound, will apply immediately, either in person or by letter. Rooms large and airy. Address J. T. MANN, Milton, on the Hudson.

BOARDERS WANTED—ALSO A NEW TWO-story double house, suitable for one or two families, with garden, carriage-house and pasture for a cow, three miles from Sing Sing and two from Pleasantville, Harlem Railroad. Address REUBEN WHITSON, Pleasantville, Westchester County, N. Y.

TO LET—WITH BOARD, A FEW ROOMS IN A genteel private family; a beautiful location, fine lawn, plenty of fruit and shade trees; one hour's ride from the City, in West Farms. Apply to HEBBERD & CO., No. 336 Washington-st., New-York.

AT SUMMIT, N. J., ONE HOUR FROM New-York per Morris and Essex Railroad, room can be secured in the building now being added to the Summit House. Also, a desirable suite of rooms, with immediate possession, if required.

BOARD AT STAMFORD.—DESIRABLE rooms, with board, may be obtained for the Summer in a pleasant, healthful location, 15 minutes' walk from the depot. For further particulars address MRS. YOUNG, Box No. 373, Stamford, Conn.

THE ORANGE MOUNTAIN HOUSE—South Orange, N. J., is now open for first-class families and transient boarders, via Morris and Essex Railroad, foot of Barclay-st; one hour from New-York. Mrs. S. A. GERZABEK, Proprietress.

BOARD ON THE HARLEM RIVER—TWO single gentlemen can be accommodated with board in a private family in Harlem, on the river, at $10 per week, after the first of May next; bathing and fishing. Address Box No. 183 *Times* office.

SUMMER RESORT.—REPLEY FEMALE College will be open for boarders during July, August and part of September. Terms moderate. For particulars address Rev. J. NEWMAN, D. D., Poultney, Vt.

SING SING.—GOOD BOARD FOR THE SUMmer months can be had in a fine location by applying early, at No. 135 Macdougal-st., New-York.

SUMMER RESORTS.

CATANIA AS A HEALTH RESORT.—Thanks to increased facilities for travel, a trip in search of health is no longer the terrible undertaking it used to be—frequently postponed until worse than useless. We rarely now see on board the Southampton steamers young men and women whose hectic cheeks already glow with the sunset hues of existence. Modern investigations into the influence of climate on the bodily economy enables physicians to prescribe residence in certain localities with as much accuracy as any medicine from the shops. Consequently several places have become the regular resort of invalids; several almost forgotten have resumed their old importance, and nearly every year some are added to the guide books.

Of these is the old university town, Catania, long celebrated for historical associations and the salubrity of its climate, but scarcely affording to English men and women those comforts which, both in sickness and in health, are so indispensable to them.

Catania is situated on the shores of an inlet of the Mediterranean, on the eastern slope of Mount Etna or Mongibello, which the Greeks who colonized Sicily selected as best adapted for the cultivation of their cereals, olives and vines. A natural mole of lava inclosed a small harbor, and there they established a port, about forty-one miles from Syracuse. The scenery is of extraordinary beauty and variety; the isolated cone of Mount Etna rises to the height of 10,874 feet above the sea level, and its sides present three separate and different zones—an upper, which is the principal crater, covered with perpetual snow, scoriæ, and ashes; a middle, covered with dense pine and oak forests which used to supply timber for the fleets of Syracuse; and a third, the lava region, covered with luxuriant vegetation. From every part of the town can be seen the enormous volcano, its summit sometimes obscured by clouds, at others emitting volumes of smoke, while on its sides are the quiet country villages of the laboring people.

The town of Catania has been repeatedly destroyed by earthquakes and eruptions of lava, but often the inhabitants have built themselves a new city out of the materials which destroyed the preceding one. The present town is almost entirely paved and built of lava, traversed by fine long and broad streets, and surrounded by orchards of vines, olives, almond trees and mulberries, which cover every rising ground. The population is about 80,000. There are many public buildings and a University, founded in 1434 by King Alfonso, of Arragon; a lyceum, and an institute with a naval and technological school; there are beside several good schools for both sexes.

There are also public libraries, museums, a botanical garden, scientific resorts of all kinds, public promenades and theatres. The archæologist may revel in Grecian and Roman antiquities, remains of temples, the forum, theatres, circus and amphitheatre.

The Hospital of St. Mark can accommodate 100, Santa Martha 83, the Syphilitic 50 patients. There are lying-in, sick children's, and foundling hospitals; the Medical Professors of the University give clinical instruction at these institutions.

The hospital accommodation at first sight seems small compared with the population, but we have it on the highest authority that the average number sick at one time is only 500 in civil practice. This satisfactory condition of the public health is no doubt owing in a great measure to the sober and simple habits of the people, who are industrious, frugal and religious, together with the abundant supplies of good and cheap food. The markets are always supplied with plenty of beef and mutton, poultry, game, and both salt and fresh water fish. Fruits and vegetables are in abundance. But much of this unusual degree of health depends upon the situation of the town on a dry slope, moderately elevated above the sea level, and exposed to the bracing northeast wind, an equable temperature, averaging 68.683 deg. Fahr., the wide, well-paved and carefully-cleaned streets allowing currents of air to sweep through the town, and the plentiful supply of water which is brought into the town for the numerous fountains, public lavatories and gardens, in addition to more than a thousand wells, which contain good drinking water.

The water of Catania is limpid, crystalline, without smell or distinct taste, and leaves no deposit in closed vessels. Chemical analysis shows that it contains, besides atmospheric air and carbonic acid gas common to all waters, traces of the following: Bicarbonate of lime, bicarbonate of magnesia, bicarbonate of soda, carbonate of maganese, carbonate of iron, chlorate of iodine, sulphate of soda, silicic acid, phosphate of lime.

According to a meteorological return from the University Observatory of observations for fifteen years, we find the following:

ANNUAL MEDIUM.

Barometer (English inches)	29.829
Thermometer (Fahr.)	68.683
Hygrometer (Saussure)	52.203
Cyanometer	18.041
Evaporation (English inches)	2.692
Anemometer (prevailing wind)	E.N.E.
Evaporation (English inches)	4.307

The most common maladies are derangements of the gastric mucous membrane, from warm weather or biliousness. An experience of thirty years shows that these form about six-eighths of all cases treated, the remainder being made up of coughs, pleurisy, pneumonia and other incidental ailments. Phthisis is so rare that the average number of cases in St. Mark's confined to medical cases is not above two or three. Asthma, gout and vesical calculus are still more rare. It would seem that the climate of Catania is peculiarly adapted for cases requiring a dry, bracing, mild air, not subject to sudden changes of temperature. Lines of railroad branching from Catania can take the visitor to any of the principal points of interest, and there is a fair amount of game for sportsmen.

We have said that Catania had not accommodation suitable for invalids, but fortunately that objection has been removed by the Grand Hotel de Catania, about 900 feet from the sea margin, in a situation which commands an uninterrupted panoramic view of Etna and the sea. The director of this large establishment, which contains upward of one hundred rooms, M. ADOLPHUS WERDENBERG, has made it his business to study the great English hotels, and impressed with the importance to Englishmen of their home comforts, he has fitted the rooms with carpets and fire-places; where even Winter is as mild as our Spring; of course the latter are rarely to be found in ordinary houses. There are also hot and cold baths, music, billiard and smoking rooms, not to mention other resorts often wanting abroad. This is an excellent headquarters, not only for invalids, but for sportsmen and general tourists. M. WERDENBERG is an experienced Eastern traveler, and is ready to give advice and introductions to any going on to Egypt, Syria or Palestine.

One great advantage of Catania is, that it is easy of access, and by different routes. Those who do not mind the sea can get in the Peninsular and Oriental steamer to Malta, meet there an Italian steamer which, allowing for a short delay at Syracuse, will bring them to Catania in a few hours. Those who prefer it can go by France or Italy; from all the Italian ports comfortable steamers ply regularly for Messina or Catania. The railroad takes about two hours, and the steamer about six between these towns. There is another advantage—the scale of charges is graduated according to the requirements of the visitor; he can have a room from two shillings upward, and, as we have seen, food is varied and cheap. M. Werdenberg has so arranged that, if visitors choose to let him know when, he can have one of his own servants to look after them and their luggage at Malta.

We have no doubt that to those who by this time know the old sanitaria, Catania would prove a pleasant and beneficial change.—*London Medical Times and Gazette.*

FOUQUET'S HOTEL,
PLATTSBURGH, N. Y.
This new, spacious and elegant hotel is now open. Tourists to Montreal, Lake George, the Green Mountains and the Adirondacks will find this a most delightful place to visit. Commodious apartments or suites of rooms may be engaged by addressing
D. L. FOUQUET & SON.

BOARDING AND LODGING.

BOARDING.—THREE ROOMS CONNECTING, on second story of a new house in Yorkville, to let, unfurnished, with or without board. Apply at No. 19 Cortlandt-st., or No. 294 West 12th-st.

A GENTLEMAN AND HIS WIFE, WHO have a babe, desire two neatly furnished rooms, with board, (or without board during the Summer,) in a private family, residing in a good neighborhood, in this City. A family having such accommodations to offer may find permanent occupants by addressing BOARD, Box No. 1,618 New-York Post-office, giving address and stating terms, which must be reasonable.

GRAVES END, CONEY ISLAND, ONE-HALF MILE FROM BEACH.—Boarding for gentlemen or families. The house has been thoroughly overhauled and newly furnished. Apply on premises, C. C. Stone's Hotel, or to L. B. STONE, care Harrington & Stone, No. 741 Broadway. The cars run every ten minutes from Fulton Ferry.

A SINGLE LADY DESIRES TO OBTAIN board in a private family, or where there are but few boarders; the location must not be below 10th-st. nor above 30th-st.; unexceptionable references will be given and required. Address A. B. C., Box No. 168 *Times* Office.

FURNISHED ROOMS TO LET—WITH ALL the modern improvements, single or in suites, without board, at No. 50 West 19th-st., between 5th and 6th avs., near Delmonico's and the Maison Doree. References exchanged.

A LADY WISHES A HOME FOR THE Summer, where she can teach the children of the family as compensation for board; best of references. Inquire for a few days at No. 4 West 29th-st.

BROOKLYN BOARD FOR A GENTLEMAN in a private family; location excellent; room well furnished; unexceptionable references required. Apply at or address No. 275 Henry-st., Brooklyn.

NO. 13 EAST 28TH-ST., NEAR FIFTH-AV.—Elegant apartments on second and third floors, also single rooms, with very superior board. Spanish spoken. References exchanged.

55 EAST 28TH-ST.—TO LET, WITH BOARD, a large back parlor and reception room on lower floor. References exchanged.

FURNISHED ROOMS ON SECOND AND third floors to let, with board, at No. 108 West 43d-st.; house has all conveniences. No moving in May.

A SUITE OF ROOMS CAN BE HAD, with or without board, at No. 66 East 17th-st.

ROOMS, WITH BOARD—AT NO. 141 MONtague-st., Brooklyn, on the heights; superior location.

RELIGIOUS NOTICES.

CHRISTIAN UNION ASSOCIATION CONFERENCE—SUNDAY EVENING, in Dr. RICE's Church, 19th-st., cor. 5th-av. Speakers, Dr. VERMILYE, of the Collegiate Dutch Church, Dr. JOHN COTTON SMITH, Rector of the Ascension, and Dr. RICE, (if weather permits.) Clergymen of every denomination invited to participate. Hour, 7½.

A LECTURE—DURING THE DELIVERY OF which the audience were disturbed by a mob, and the Mayor of Providence refused to send the police, will be delivered at Metropolitan Hall, No. 95 6th-av., (near 8th) on SUNDAY, the 22d inst., at 7½ o'clock P. M.; afternoon at 3 o'clock. *The Political Condition and the wants of the Country.*

ORDINATION.—REV. D. W. EVANS, OF Union Theological Seminary, will be ordained in the Spring-st. Church on WEDNESDAY, April 25. Services to begin at 7½ o'clock P. M. Rev. J. G. CRAIGHEAD, D. D.; Rev. EDWIN F. HATFIELD, D. D., Rev. S. D. BURCHARD, D. D., and Rev. T. RALLSTON SMITH will take part in the exercises.

FIFTY-SECOND-ST. BAPTIST CHAPEL, southwest corner 52d-st. and 3d-av., Rev. JOHN STANFORD HOLME, minister in charge.—Subject of discourse SUNDAY MORNING, April 22—*The certainty of the fulfillment of the promises of God.* SUNDAY EVENING, at 7½ o'clock—*The Christian patriot's work of peace.* Sunday-school at 9 A. M. and 2 P. M.

THE FIVE POINTS MISSION—SITE OF the Old Brewery. The original mission at the Points. Rev. J. N. SHAFFER, Superintendent. Principal Sunday school at 2 o'clock P. M. Visitors will address the school. The friends of this Institution express great delight with the order, proficiency and singing of these children.

ELDER JACOB KNAPP WILL PREACH IN the Laight-street Baptist Church on SUNDAY at 10½ A. M. and 7½ P. M. On MONDAY EVENING he will hold a Farewell Meeting, and respectfully invites all his friends in the ministry and the brethren generally, to be present and take part in the services. On Tuesday he leaves the City.

LECTURE FOR THE JEWS IN THE Court-room, corner 7th-av. and 22d-st., on SUNDAY, at 7½ o'clock P. M., and Free Episcopal Church services in Continental Hall, corner 34th-st. and 8th-av., at 10½ A. M. and 3½ P. M., Rev. WM. WARDLAW officiating. Jews and Gentiles are invited to attend.

REV. THOMAS A. JAGGAR, RECTOR of the Anthon Memorial Church, will preach (D. V.) in the Church of the Redemption East 14th-st., (opposite the Academy of Music,) on SUNDAY EVENING, April 22, services to commence at 7½ o'clock. Collection in aid of Church. Seats free.

JUBILEE OF THE AMERICAN BIBLE SOCIETY.—The seventh sermon of the series will be preached by Rev. A. H. VINTON, D. D., at the Church of the Ascension, 5th-av. and 10th-st., on SUNDAY EVENING, the 22d inst., at 7½ o'clock. Subject—*The Human in the Bible.*

A DISCOURSE UPON THE LIFE AND public services of Daniel S. Dickinson, will be delivered in the Elm-place Congregational Church, Brooklyn, by the pastor, Rev. WM. ALVIN BARTLETT, on SUNDAY EVENING at 7½ o'clock. Preaching in the morning at 10½.

NEW-YORK YOUNG MEN'S CHRISTIAN ASSOCIATION.—No. 161 5th-av., corner 22d-st.—Monthly Meeting MONDAY EVENING, at 8 o'clock. Essay by JOHN F. AIKEN, Esq. Subject—*Liberty and Religion.* Young men particularly invited.
L. BOLTON BANGS, Rec. Secy.

WEST TWENTY-THIRD-STREET PRESBYTERIAN CHURCH, near 7th-av. The monthly Sunday night service will be held on SUNDAY EVENING, commencing at 7½ o'clock. Preaching by the Pastor, Rev. Dr. CLARK. The afternoon service will be omitted.

NEW-YORK PORT SOCIETY'S MARINERS' CHURCH AND MISSION.—Preaching on SUNDAY, 22d inst., corner Catharine and Madison sts., by the Pastor, at 10½ A. M. and 7½ P. M.; also, preaching corner Dover and Water sts., at 3 P. M., and at No. 27 Greenwich-st., at 3½ P. M. All seats free.

THERE WILL BE A MEETING OF THE Alumni of Williams College, for conference and prayer, at No. 9 University-place, on THURSDAY EVENING, April 26, at 8 o'clock. All the under-graduates and Alumni of New-York and vicinity are cordially invited to be present.

EPISCOPAL FREE CHURCH OF THE HOLY MARTYRS.—Forsyth-st., near New Canal, Rev. JAMES MILLETT, Pastor. On SUNDAY EVENING Rev. Mr. DUTTON, Assistant Minister in Trinity parish will preach.

AT ST. JOHN'S M. E. CHURCH, 53D-st., between Broadway and 8th-av.—Preaching on SUNDAY, at 10½ A. M. and 7½ P. M., by Rev. GEO. C. ESRAY, the new Pastor. The public are invited to attend. Seats free. Sunday-school at 9 A. M. and 2 P. M.

REV. THOMAS GALLAUDET, RECTOR of St. Ann's Church, will preach the fourth of a series of sermons on *The Christian Life*, in St. Timothy's Free Church, 54th-st., west of 8th-av., next WEDNESDAY EVENING, April 25. Service at 8 o'clock.

THE GREAT EARTHQUAKE.—BISHOP SNOW, of the Second Advent Church of Mount Zion, will preach in Jones' Hall, No. 658 Broadway, on SUNDAY, at 3 P. M., on *The Coming Earthquake.*—Rev. xvi., 17—20. Seats free.

CHRISTIAN CHURCH, TWENTY-EIGHTH-st., near Broadway.—Services LORD'S DAY, April 22, at 10½ A. M. and 7½ P. M. Preaching by the Pastor, URBAN C. BREWER. Morning subject—*Character of the First Church.* Evening—*The Man of Sin.*

WEST HARLEM M. E. CHURCH, 125TH-st., near 6th-av.; Rev. GEO. W. LORD, the newly appointed pastor, will preach next SABBATH, April 22; services at 10½ A. M., and 7½ P. M.; cordial invitation to all; seats free.

REV. JAMES MILLETT WILL PREACH in the Free Protestant Episcopal Church of Our Lord, southwest corner 8th-av. and 34th-st., (small hall,) on SUNDAY, at 10½ A. M. Evening service at 7½ P. M. All are welcome. Rev. W. G. STEWART, Pastor.

ANTHON MEMORIAL CHURCH, 48TH-st., between 6th and 7th avs., Rev. THOMAS A. JAGGAR, Rector. Services on EASTER SUNDAY at 10½ A. M. and 7½ P. M. The rector will preach a sermon to the young in the EVENING.

SIXTH UNIVERSALIST CHURCH—EVerett Rooms, 34th-st. and 6th-av. Rev. E. G. BROOKS preaches SUNDAY AFTERNOON, April 22, at 3 o'clock. Subject—*Their angels do always behold the face of my Father.* Seats free. All are cordially invited.

REV. FRANCIS VINTON, D. D., OF Trinity Church, will deliver a sermon before the Young Men's Christian Association of the Church of the Holy Apostles, corner of 28th-st. and 9th-av., SUNDAY EVENING, April 22. Services to commence at 7½ o'clock.

A PRAYER MEETING IS HELD EVERY SATURDAY EVENING at 8 o'clock, in the Social Rooms of the Broadway Tabernacle Church, corner of 6th-av. and 34th-st.; entrance from 34th-st. Strangers are cordially invited.

JOHN-ST. M. E. CHURCH.—PREACHING on SUNDAY, at 10½ A. M. and 7½ P. M., by Rev. — NOBLE. Class-meeting and Sabbath-school at 9 A. M. and 2 P. M. Seats free. Strangers cordially invited to attend.

BLEECKER-ST. UNIVERSALIST CHURCH—Corner of Downing-st., Rev. DAY K. LEE Pastor. Services SUNDAY at 10½ A. M., and 7½ P. M. Subject for the evening—*Audubon and the Bird Creation as Attesting the Wisdom and Goodness of God.*

MADISON-AV. BAPTIST CHURCH—Corner 31st-st.—The last of the series of sermons on *The Church* will be preached on SUNDAY EVENING, April 22, by Rev. Dr. WILLIAMS, of this City on *The Relation of the Church to the State.*

GREENE-ST. M. E. CHURCH, BETWEEN Broome and Spring sts.—Rev. J. S. INSKIP, the recently-appointed Pastor, will preach on SUNDAY, at 10½ o'clock A. M. and 7½ o'clock P. M. Seats free. Strangers and others affectionately invited to attend.

MENTAL AND CIVIL LIBERTY VS. THEOLOGICAL AND PHYSICAL BONDAGE—An able elucidation of this subject will be presented by H. P. CROZIER, Esq., before the Spiritualists, No. 806 Broadway, at 10½ and 7½ o'clock. Public invited.

AT THE REFORMED PRESBYTERIAN CHURCH, Duffield-st., near Myrtle-av., Brooklyn, Rev. CHARLES B. SMYTH will preach at 10½ and 3½ o'clock, 22d inst., (D. V.)

MEMORIAL CHURCH, HAMMOND-ST., corner Waverley-place.—Rev. Dr. SPENCER will preach morning and afternoon, and Rev. E. F. REMINGTON evening. Services 10½, 3½, and 7½. Seats free.

REV. GEO W BURNHAM WILL PREACH in Messiah's Church, 7th-av., between 11th and 12th sts., at 3 and 7½ P. M. Subjects: *The Divine Mirror* and *Perilous Times.* Prayer and Conference at 6 and 10½ A. M.

AMERICAN PROTESTANT ASSOCIATION—Mission Hall, No. 100 West 24th-st., near 6th-av. Rev. W. B. SUTHERLAND will preach SUNDAY EVENING, April 22, at 7½ o'clock. Seats free.

REV. TRESHAM D. GREGG, D. D., will preach at Clinton Hall, Astor-place, SUNDAY EVENING, April 22, at 7½ o'clock. Seats free.

THIRTY-SEVENTH-STREET M. E. Church, between 2d and 3d-avs. Rev. W. H. BOOLE, pastor, will preach on SUNDAY at 10½ and 7½. Subject for evening—*Total Abstinence.* Seats free.

ST. GEORGE'S MISSION CHAPEL, 19TH-st., near 1st-av., Rev. C. S. STEPHENSON, Minister. Services EVERY SUNDAY at 10½ A. M., and 7½ P. M. Seats free. All are invited.

RIGHT REVEREND BISHOP EASTBURN of Massachusetts, will preach at the Church of the Incarnation, Madison-av. and 35th-st., on SUNDAY AFTERNOON, the 22d inst., at 4 o'clock.

ST. ANN'S FREE CHURCH, 18TH-ST. near 5th-av.—On SUNDAY, Rev. EASTBURN BENJAMIN will preach at 7½ A. M. and Rev. S. H. TYNG, D. D., at 7½ P. M.

FIVE POINTS HOUSE OF INDUSTRY, No. 155 Worth-st.—The religious services of this institution will be held in their new chapel on SUNDAY, at 3 P. M. Singing by a choir of 300 children.

REV. M. C. SUTPHEN (ASSOCIATE PAStor elect of Dr. McElroy,) will preach in the Scotch Presbyterian Church, 14th-st., on SUNDAY, at 10½ A. M. and 4 o'clock P. M.

PILGRIM BAPTIST CHURCH—ON 33D-st., between 8th and 9th-avs.—Preaching SUNDAY, April 22, MORNING and EVENING, by Rev. D. HENRY MILLER, of Trenton, N. J. Baptizing in the Evening.

FREE EPISCOPAL CHAPEL, 3D-AV., between 77th and 78th sts. Rev. J. TUTTLE SMITH, Pastor. Services every SUNDAY at 10½ A. M. and 4 P. M. Sunday-School at 3 P. M.

FIRST-PLACE M. E. CHURCH, CORNER Summit and Henry sts., Brooklyn.—Preaching at 10½ A. M. and 7½ P. M., by the newly-appointed Pastor, Rev. J. A. ROCHE, late of Allen-st., New-York.

REV. EDWARD O. FLAGG, MORNING, 10½ o'clock; Rev. WM. H. MILBURN, the blind preacher, EVENING, 7½ o'clock, Church of the Resurrection, 35th-st. and 6th-av.

DR. MARSH WILL PREACH ON SUNDAY EVENING in New-Britain, Conn., on *Temperance and Revivals.*

REV. P. C. STORY, D. D., WILL OCCUPY the pulpit of Westminster Church, on SABBATH, April 22. Services to commence at 10½ o'clock A. M.

REV. SAMUEL B. BELL, D. D., WILL preach (D. V.) in the 50th-st. Presbyterian Church, between Broadway and 8th-av., at 10½ A. M.

SEXTON—TO CHURCH OFFICERS—AN ACTIVE young man who has held the above position for several years in an Episcopal Church, and is at present holding the same, is desirous of obtaining the above position in an up-town church; ample references as to qualifications and respectability. Address S. X., Box No. 117 *Times* Office.

TO CHURCHES—A PERSON WHO IS FULLY competent is desirous of obtaining the position of sexton in a Presbyterian or Dutch Reformed Church; is at present holding the office, but desires a change; the highest testimonials produced. Address SEXTON, Box No. 174 *Times* Office.

HOTELS.

ASHLAND HOUSE, 4TH-AV. AND 24TH-ST., a private family hotel, with all the conveniences and improvements of a superior establishment, at moderate cost. Accommodations for families who contemplate boarding and desire a home may be obtained during the coming month. Transient board $3 per day.

The New-York Times.

NEW-YORK, SATURDAY, APRIL 21, 1866.

Amusements this Evening.

ACADEMY OF MUSIC,
14th-st., corner of Irving-place.
THIS AFTERNOON, commencing at 1 o'clock, FRA DIAVOLO.

ACADEMY OF MUSIC.
14th-st., corner of Irving-place.
THIS EVENING, commencing at 8 o'clock, CONCERT OF THE PHILHARMONIC SOCIETY OF NEW-YORK.

WINTER GARDEN.
Broadway, between Bleecker and Amity sts.
THIS EVENING, commencing at 7½ o'clock, THE FAIRY CIRCLE and THE CUSTOMS OF THE COUNTRY; OR, THE YANKEE HELP.

NIBLO'S GARDEN.
Broadway, between Prince and Houston sts.
THIS EVENING, commencing at 8 o'clock, THE HUNCHBACK. Characters by Miss Bateman Miss Ida Vernon; Messrs. J. C. Cowper, Charles Pope, George Brooks, J. W. Blaisdell, E. Barry, Holmes, Lewis and Beadle.

WALLACK'S THEATRE.
Broadway, corner 13th-st.
THIS EVENING, commencing at 8 o'clock, DON CAESAR DE BAZAN. Characters by Messrs. Lester Wallack, Charles Fisher, John Gilbert, Ward, Miss Ione Burke, Miss Madeline Henriques and Mrs. John Sefton.

OLYMPIC THEATRE.
Broadway, between Houston and Bleecker sts.
THIS EVENING, commencing at 7¾, 3 GUARDSMEN. Cast including every member of the company, and I LOVED HIM AT FIRST SIGHT.

NEW BOWERY THEATRE.
Bowery, between Canal and Hester sts.
THIS EVENING, commencing at 7¾, PUTNAM, THE IRON SON OF '76, CARTOUCHE, and ST. VALENTINE'S DAY.

FOX'S OLD BOWERY THEATRE.
Bowery, between Bayard and Canal sts.
THIS AFTERNOON, pantomime of JACK AND GILL. THIS EVENING, commencing at 7½ o'clock, the pantomime of JACK AND GILL.

BARNUM'S NEW MUSEUM.
Broadway, between Spring and Prince sts.
AUSTRALIAN BIRD SHOW, THIS AFTERNOON at 2. EVENING at 7½ o'clock: EARTHQUAKE; Or, THE SPECTRE OF THE NILE. MAGNIFICENT SCENERY, COSTUMES, &c. THE SPHINX, INFANT DRUMMER, 100,000 CURIOSITIES.

NEW-YORK CIRCUS AND HIPPOTHEATRON.
14th-st., opposite the Academy of Music.
THIS AFTERNOON, commencing at 2½ o'clock, MATINEE. THIS EVENING, commencing at 8 o'clock, ROBINSON, THE GREAT HORSEMAN, with his juvenile protege, CLARENCE, will assist in brilliant FETE DE JOUR.

BRYANT'S MINSTRELS.
Broadway, between Grand and Broome sts.
THIS EVENING, commencing at 7¾ o'clock—The Ethiopian Fun Makers in their eccentricities; CHALLENGE DANCE. SHYLOCK; Or, THE JEW OF CHATHAM-STREET.

IRVING HALL.
Irving-place, corner 15th-st.
THIS EVENING—BLIND TOM.

STUDIO BUILDINGS,
No. 15 10th-st.
THIS DAY, NEW PICTURES.

IRVING HALL,
Irving-place, corner 15th-street.
SUNDAY EVENING, commencing at o'clock, GRAND ORGAN CONCERT.

WALLACK'S THEATRE,
Broadway, corner 13th-street.
THIS AFTERNOON, commencing at 1 o'clock, Italian Opera—NORMA.

CHICKERING'S ROOMS,
No. 652 Broadway.
THIS EVENING, MILE EUGENIE BARNETCHE'S FAREWELL CONCERT.

ADVERTISING OF THE CITY PRESS.

The Times the Great Organ of the Business Public.

Annexed is the aggregate amount of advertising returned to the Revenue Department, (according to the *Herald's* figures,) for the thirteen months ending Dec. 31, 1864, and for the year ending Dec. 31, 1865, by THE TIMES and the *Herald* respectively:

Paper.	1864. No. of Lines.	1865. No. of Lines.	Total. No. of Lines.
TIMES	1,645,413	1,896,080	3,541,493
Herald	1,443,837	1,655,480	3,099,317
TIMES excess	201,576	240,600	442,176

This shows THE TIMES to be, by its extensive and comprehensive circulation among business people, its larger sheet and clearer print, the chief organ of the advertisers of the Metropolis, and the medium of communicating their wants to the public.

NOTE.—The number of lines in the *Herald* columns averages about 260, counting short and long advertisements. It seems, then, that THE TIMES published, in 1865, *nine hundred and thirty-six columns* more advertisements than did the *Herald*. That fact conclusively decides which paper is the chosen Business Organ of the People.

SECOND NOTE.—The following "note" appears in the *Herald* of the 12th inst.:

> "THE TIMES, in order to make a show of business, publishes a statement pretending that it is from the official returns to the Revenue Department. This statement is made up in the TIMES office to suit its own purposes. No returns of the kind have ever been made to that Department. Our table, given above, is taken from the official books, and is strictly correct in every particular."

All the "pretending" we have made has been to *take the Herald's own returns*. If they are not accurate, the fault is certainly not ours. We simply showed by exact deduction from their own figures *how much* advertising each paper printed, and were very careful to be within the limit. The fact that the TIMES last year printed *nearly one thousand columns* more advertisements than did the *Herald* cannot be denied, that is if the *Herald's* revenue figures are correct. We point to *actual* advertising, as measured up from our files; our neighbor *infers* so much advertising from certain returns that might as well represent anything else.

To Advertisers.

Advertisers in the TIMES are requested to bring in their notices at as early an hour in the day as possible. If received after 8½ o'clock, it will be impossible to classify them under their proper heads.

Terms of the New-York Times.

MAIL SUBSCRIBERS.

The DAILY TIMES, per annum	$10
The DAILY TIMES (Sunday Edition included)	$12
The SEMI-WEEKLY TIMES, one year	$3
The WEEKLY TIMES, one year	$2

These prices are invariable. Club rates are discontinued. We have no traveling agents. Remit in Checks or Post-office Money Orders if possible.

Address
H. J. RAYMOND & CO.,
TIMES Office, New-York.

NEWS OF THE DAY.

CONGRESS.

In the Senate yesterday the bill providing three gold medals, one to be presented to Capt. CREIGHTON, of the ship *Three Bells*, of Glasgow; one to Capt. Low, of the bark *Kilby*, of Boston, and one to Capt. STOUDLER, of the ship *Antartic*, as testimonials of national gratitude, for their gallant conduct in rescuing about five hundred Americans from the wreck of the steamship *San Francisco* was passed; also an amendment appropriating $50,000, to be distributed among the officers and crew of the vessels named. The bill in relation to the *habeas corpus* was taken up. The pending question was on the amendment of Mr. EDMUNDS to exempt from indemnification unlawful acts committed by army officers in States where the *habeas corpus* was not suspended. The amendment was lost by yeas 10; nays 29. Mr. SAULSBURY motion to strike out the fourth section of the bill gave rise to a general debate. The motion was disagreed to. The bill was finally passed; yeas 30; nays 4.

In the House, the bill giving to ISHMAEL DAY, of Baltimore County, Md., an annuity of $421 50, as a recognition of his heroism in defending the national flag from GILMORE's rebel raiders, on the 12th of July, 1864, and for his loss of property on that occasion, was passed—yeas 106, nays 13. The House next considered the bill appropriating $115,000 for deficiencies in the public printing, $450,000 for paper, and $95,000 for binding. The Committee thentrose, and reported the bill to the House, which passed it. The House then proceeded to the consideration of the bill to reorganize and establish the Army of the United States the pending question being on Mr. THAYER's amendment to the thirteenth section relating to the Adjutant-General's Department, which, after some debate, was adopted.

STATE LEGISLATURE.

In the Senate, yesterday, the bill to extend the time of completing the assessment roll in New-York till the 30th of June was passed. A message was received from the Governor vetoing the bill making amendments to the charter of Buffalo, on the ground that it conferred extraordinary powers in reference to acquiring possession of property. The veto was sustained. The following bills were passed: The New-York County Tax Levy. To amend the act relative to the payment of taxes on premiums paid by foreign insurance companies for the benefit of the Fire Department. It requires the tax to be paid on the 1st of January. To amend the law for the registry of voters. The Anti-Rent Bill was lost by a vote of 9 to 12, and a motion to reconsider tabled. The report of the Conference Committee on the General Supply Bill was agreed to, and the bill passed. The bill appropriating $150,000 to uniform, equip and arm the National Guard was passed; also the bill to regulate the keeping of crude petroleum. A communication was received from the Assembly to the effect that the House concurred in the Senate amendments to the New-York County Tax Levy, except as to striking out $180,000 for the Harlem Bridge. A motion to insist on all the Senate's amendments was carried, and a Committee of Conference appointed.

In the Assembly yesterday, the Governor returned the bill to facilitate the construction of the Whitehall and Plattsburgh Railroad, and the bill to provide for the completion of the Albany and Susquehanna Railroad, with a message that he had withheld his approval from the same, while approving the objects sought to be accomplished by the passage of the bill. The House concurred in the Senate amendment to the New-York County Tax Levy, with the exception of the item of $180,000 for the Harlem Bridge. A Committee of Conference was appointed. The bill authorizing the Supervisors of Kings County to raise money for certain purposes was passed. Mr. TOPLIFF announced the death of WILLIAM MCVEY, member of Assembly from Cattaraugus County, and offered appropriate resolutions to his memory. At the afternoon session the Governor's vetoes of the Susquehannah and Whitehill and Plattsburg Railroad bills were sustained. The bill to regulate proceedings at primary elections was passed.

GENERAL NEWS.

The steamer *Arizona*, from Aspinwall, brings the news of a terrible explosion which occurred at that place on the 3d inst. The British ship *European* arrived at that port on the previous day, and commenced unloading her cargo. Nearly all the local freight had been delivered, when about 7 o'clock on the morning of the 3d, a terrific explosion occurred on board, which tore away the upper parts of the ship and blew several large plates off the side. The wharf, some four hundred feet long, was torn to pieces; the superstructure was completely demolished to within a hundred feet of the freight-house, and hardly a plank remained in the centre length of the structure that was not wrenched from its fastenings. The loss of life was necessarily great. It was impossible, when the *Arizona* left, to learn the exact number missing, but it was estimated that it would prove to exceed fifty. There was no doubt that the explosion originated in the seventy cases of nitroglycerim shipped from England by the *European*.

At the meeting of the Metropolitan Board of Health, yesterday, all the Commissioners present, a report was made by Superintendent DALTON, from the pest ship *Virginia*, anchored at the Lower Quarantine. Forty-five deaths had occurred in all, down to noon yesterday. A telegram was received from the War Office, surrendering the Battery Barracks to the Board of Health. Dr. PARKER proposed that the cellar population of New-York and Brooklyn be removed from their underground abodes to more healthful positions. Commissioner MANIERRE informed the Board that Gov. FENTON had indorsed the Proclamation of Peril, and authorized the assumption of extraordinary powers.

The Metropolitan Board of Excise organized yesterday by the election of Mr. JACKSON S. SCHULTZ as President; Col. EMMONS CLARK, Secretary, and Mr. BENJAMIN F. MANIERRE, Treasurer. The Board voted to establish two grades of licenses; one, at $250 a year, to authorize the sale of ale, beer and spirituous liquors, and the other, at $100 annually, granting liberty to sell ale and beer only. The Board unanimously voted to grant no license to any family grocery, nor to any apothecary to sell liquor to be drunk on his premises.

An action brought by GEORGE W. HEBERT *vs.* LUTHER C. TIBBETTS, to recover near $4,000, is now on trial in the Superior Court—Part I—before Justice MCCUNN and a jury. The claim is for services as a broker, and during the trial some interesting incidents have been elicited relative to the difficulties in which Mr. TIBBETTS became involved with other members of the Corn Exchange in February and March, 1864. The trial will be continued on Monday.

Five boys named HENRY KETTER, JOHN MCCULLOUGH, HENRY SCULLY, ROBERT HALLIDAY and JAMES MCGEE, were committed for examination yesterday, by Justice SHANDLEY, on a charge of being implicated in the robbery of a box from a safe in the office of Messrs. THOS. IRWIN'S SONS, No. 9 Broad-street, containing $1,784 in gold coin, checks and stamps. The two first named confessed to having committed the robbery, and the others are accomplices after the act had been committed.

Agreeably to a request from Mayor HOFFMAN, Fire-Marshal BAKER yesterday brought ALBERT NOBEL and his agent, JAS. DEVOE, before his Honor, when they stated that there were 300 pounds of nitro-glycerine stored in Greenwich-street. The Fire-Marshal subsequently had the dangerous chemical removed beyond the City limits. Considerable excitement was observable when the compound was removed from the storehouse and the Appraiser's office.

Messrs. HORATIO P. ALLEN, THOMAS RUTTER, JAMES HOGG, R. TEN BROECK, J. HULL BROWNING, R. W. ROBY and G. W. BEALE, a Committee of residents of Harlem and Yorkville, met President SCHULTZ, of the Metropolitan Board of Health, yesterday morning, and entered a strong but ineffectual protest against the erection of abattoirs on the East River flats, between Yorkville and Harlem. The proposed abattoirs are to be completed within sixty days.

CHARLES HOAGE, of No. 440 West Thirty-sixth-street, was, on Thursday night, set upon and shamefully beaten and stabbed by three rowdies named ALFRED FOX, GEO. HALLIDAY and JOHN BOYD. They were arrested by the Twentieth Precinct Police and locked up by Justice DODGE to await the result of Mr. HOAGE's injuries, which are pronounced of a dangerous character by the attending physician.

Yesterday, in the Court of General Sessions, LAWRENCE PHALEN was sent to State Prison for five years; FRANCIS MCGUIRE for five years; JAMES FRANCIS for two years; ROBERT DAKES to the Penitentiary for one year, and MICHAEL CONNOLLY for six months, and JEROME LOUIS PAUCK was sent to the State Prison for two years and six months.

OTTO BURSTENBINDER was yesterday arrested and taken before United States Commisssioner BETTS, charged with having caused the recent explosion of nitro-glycerine at San Francisco, whereby some seventeen persons lost their lives, and property amounting to the value of $200,000 was destroyed.

Last evening the members of the 7th Assembly District Union Association held their regular monthly meeting. A letter was read from the Hon. HENRY J. RAYMOND, explanatory of his action in regard to the Civil Rights Bill, which was ordered to be published.

The trial of the action entitled DALY *vs.* BATEMAN, the particulars of which were published in the TIMES yesterday, has been concluded by the Jury rendering a verdict for $410 and interest, the full amount claimed by the plaintiff.

Justice DAVIS, of the Supreme Court, yesterday rendered a decree of divorce in the case of JOSEPH LANTIN *vs.* SUSANNA LANTIN. The Court has adjudged the marriage null and void *ab initio*.

There was less activity in Produce and Merchandise, yesterday, at easier and irregular prices. The Freight engagements were limited.

THE TRAFFIC IN LIQUOR—A GREAT REFORM.—We have for many years been so accustomed in this City to the disgrace of having the excise laws openly defied by the liquor dealers, or at best loosely administered by the authorities, that it seems almost too much to believe that a change for the better will be made. Yet there is a prospect at last that some restraint is to be placed upon the sale of intoxicating liquors, and that a source of revenue to the City is to arise from the granting of licenses. By a recent act of the Legislature, the Metropolitan Board of Health was empowered to operate as a Board of Excise; and yesterday, in this latter capacity, the Commission held its initial meeting, at which an important programme for carrying out the spirit of the law was determined upon. The Board has decided to begin the issue of licenses on the first day of next month. No bar-room which is known to be the resort of thieves or other disreputable persons will be licensed; neither will any corner grocery be allowed to sell ales or liquors over the bar. By these two restrictions alone, it is estimated that four thousand of the ten thousand drinking-places in this City and Brooklyn will be closed. These are eminently wise measures. They strike hard blows at the start against the profession of theft, and also against the wretchedness which results from the drunkenness of married women and young children in the lower walks of life, whose first step in the downward path is taken by yielding to the temptation of drinking beer at the bar of the corner grocery. From the receipts for licenses the Board hopes to receive a revenue in hand before the middle of May of one million dollars—a sum equal to half the annual expenditure of the Police Department, and which has for years been lost to the City. For enforcing the provisions of the excise law, the Commissioners have the entire Police force at their beck, and by a vigorous and faithful administration of their trust they can confer inestimable blessings upon the City. Keep the sale of liquor within proper bounds, and there will be less drunkenness, less robbery, and less immorality of the kind which springs from intoxication. We may reasonably hope, therefore, for the early disappearance of the "concert and pretty-waiter-girl saloons," which send out a moral pestilence from our principal thoroughfare, and we shall expect to see numerous advertisements for the sale of bar-room fixtures.

The President on Representation in Congress.

When the fever which just now inflames the public mind against President JOHNSON shall have subsided, as it certainly will, candid people will have no difficulty in seeing that it has been largely due to studied and malicious misrepresentation of his position on various questions of public importance. And upon no one subject have these misrepresentations been more studied and persistent, than upon his views in regard to the representation of the rebel States in Congress. From one end of the country to the other, he has been denounced for urging the admission of Southern members, *loyal and disloyal alike*, to their seats. The just cry that "rebels shall not *rule* the nation they tried to *ruin*"—has been so echoed and reëchoed as to imply that it was hostile to the President's policy of restoration. Members of Congress in their speeches have dwelt upon it in this sense. Hostile newspapers throughout the land have filled their columns with the most bitter diatribes upon this text, and the public mind everywhere has been thoroughly filled with the belief that the President demands the instant admission to their seats in Congress of men elected by the rebel States, without inquiry into their action in the past, or their attitude toward the Government in the present posture of public affairs.

It would be useless to deny that these efforts, systematic, persistent and unscrupulous as they have been, have produced a marked effect upon the public mind. They have seriously impaired that confidence in the President's wisdom and fidelity to the principles which have crushed the rebellion, which is essential to the harmonious coöperation of the Executive and Legislative departments of the Government, and to the welfare of the nation in the crisis through which it is passing.

We have no fear that these efforts, or their effects, will be lasting. The impression they have produced is utterly false, and is as mischievous as it is unjust. In everything he has said upon this subject—in his Message to Congress, in his veto of the Freedman's Bureau Bill, in his speech of the 22d of February, and in all his addresses to delegations from the Southern States, he has insisted that none but *loyal* men should be admitted to seats in Congress, and that *each House has the right to judge for itself, and by such tests as it may prescribe, of the loyalty of every man who claims to represent any district of any State.* And in his speech to the soldiers and sailors on Wednesday last, he was still more explicit and emphatic upon this point. After showing that, under the Constitution, and in conformity with the fundamental principles of our form of government, the people of every State are entitled to representation, he went on to say:

> "And when we say admit representatives, what do we mean? We mean representation in the constitutional and law-abiding sense, as was intended at the beginning of the Government. The Constitution declares in express terms, that each House, the Senate and House of Representatives, each acting for itself, shall be the judge of the returns, elections and qualifications of its own members. It is for each House to settle that question under the Constitution and under the solemn sanction of an oath. *And can we believe that either House would admit any member into its body to participate in the legislation of the country who was not qualified and fit to sit in that body and participate in its proceedings?* They have the power—not the two Houses, but each House for itself. The Constitution further declares that no State shall be deprived of its equal suffrage in the Senate of the United States without its consent. Then, where do we stand? All that is needed to finish this great work of restoration is for the two Houses respectively to determine the question. Oh! but some one will say, '*A traitor might come in.*' *The answer to that is that each House must be the judge, and if a traitor presents himself, cannot either House know that he is a traitor?* [Applause.] *And if he is a traitor, can they not kick him out of the door, and send him back, saying to the people who sent him, 'You must send us a loyal man.'* [Cheers, and a voice, 'That's logic.'] Is there any difficulty about that? [No! no, and cheers.] If a traitor presents himself to either House, cannot that House say to him, "*No, you cannot be admitted into this body. Go back. We will not deny your people the right of representation, but they must send a loyal representative.* [Cheers.] And when the States do send loyal representatives, can you have any better evidence of their fidelity to the Constitution and the laws? There is no one learned in the Constitution and the laws who will say that if a traitor happens to get into Congress, that body cannot expel him after he gets in. That makes assurance doubly sure, and conforms the action of the Government to the Constitution of our fathers. Hence I say, let us stand by that Constitution; and in standing by it the covenant will be preserved."

The President's theory upon this point is, that each House has the right to judge of the qualifications of its members;—that *loyalty* is an essential and indisputable "qualification" of membership; and that each House has the absolute and unqualified right to decide by test oaths, or by any other tests it may see fit to apply, whether a claimant is loyal or not. If he is loyal, he holds that he is to be admitted. If not, he may and must be excluded. And this applies to every State and to every district and to every claimant to a seat in Congress. And if a disloyal man should by any chance secure admission, he holds that he may be expelled. And when in the Senate of the United States, he proved his personal devotion to this principle by voting for the expulsion of Senator BRIGHT, from Indiana, because he was proved to be a disloyal man, and thus "disqualified" for holding a seat in the national councils.

The only point of difference in this connection between the President and the leaders in Congress is, that they exclude loyal and disloyal alike—excluding MAYNARD and STOKES and COOPER, loyal men from Tennessee, who can take the test-oath, just as rigidly and relentlessly as STEPHENS and JOHNSON and GRAHAM and others, who cannot. In his judgment, this is a power which the Constitution has not conferred upon them, and an abuse which discourages loyalty and fidelity to the Union in the Southern States, while everything should be done to build them up. Time will show which is the wisest policy; but the President's true position on the subject ought not longer to be misunderstood.

The Future of the Negroes.

From the Tribune.

Mr. W. L. SHARKEY is certainly a candid witness at all sides. In his remarks before the Reconstruction Committee, he gives a high character to the Mississippi freedmen, and testifies that they are ambitious to own real estate; but concludes, "My *expectation* concerning them is that they are destined to extinction beyond a doubt." This would sound *cruelly enough*, had not Mr. SHARKEY alluded "to the great mortality that has prevailed among them;" giving it as his opinion that there ar very little over one-half as many freedmen now in Mississippi as there were formerly slaves. We do not find it hard to believe that, in a State so thoroughly ravaged by the war, quite as many blacks perished as rebels; but, considering that there used to be over 400,000 slaves in Mississippi, Mr. SHARKEY's figures demand a census. *It is quite startling if one-half or one-third in Mr. Sharkey's estimate have been dying off.* We know that recent destitution has thinned the ranks of both black and white, the former chiefly; but absolute extinction does not sort with a disposition to acquire real estate. What, then, has been killing the blacks? Is it war? or reconstruction?

War, and its attendant evils, beyond all doubt, is what has been "killing the blacks." Judge SHARKEY is not alone in the opinion that *one-half* the negroes of Mississippi have perished since the war began. Gen. GRANT has expressed the belief that *one-fourth* of all the negroes in the South have thus been destroyed. Gov. AIKEN, of South Carolina, who did everything in his power to care for and protect his people after the war had set them free, says that out of 900 not 300 remain alive. The same proportion of deaths among them obtains all along the coast and on the Sea Islands, and in the interior, away from the principal towns, on plantations, where all agricultural labor was arrested and no other kind suppled its place, the mortality is known to have been terrible. It was greater among the blacks than the whites, beyond doubt, for the obvious reason that their condition as slaves had made them more dependent—that they had no resources to fall back upon, and no friends, but their old masters, who were drafted for the war, to care for them, and that the old, decrepid and sick among them were thus of necessity abandoned to starvation and death.

It is probable that the great mass of those who have thus perished were of this class, and that among the younger and abler-bodied blacks the mortality has not been greater than among the whites—perhaps, indeed, not so great, inasmuch as they were not exposed to the same perils and casualties of the war. That those who are left should be "ambitious to own real estate" is both natural and laudable, nor do we see that it conflicts in the least with the opinion of Judge SHARKEY as to the mortality of the Southern blacks.

Whether his "expectations" as to their future extinction is well-founded or not, must depend, we think, upon their relations with the whites. They are adapted to the climate; they understand the work requisite for their support; their labor will be in greater demand and better rewarded than ever before, and there is nothing in the nature of the case to render life more precarious among them now than it was before they were made free. But it cannot be denied that the relations which are to exist between them and the whites are, in this respect, as in all others, of the utmost importance, and should take precedence of all secondary matters in the public mind. It is on this account partly that we have questioned the wisdom of those who demand *suffrage* for the Southern freedmen as the first step and condition *sine qua non* of Restoration. In the present state of the Southern mind, universal negro suffrage forced upon the Southern people would inevitably increase the prejudice and hatred which are assumed to exist toward the negro race, and would thus lead to collisions and conflicts which could not fail to prove disastrous to the weaker party. Now that Slavery is extinguished, there is no shadow of justice or reason for excluding men merely on account of color from all personal, civil and political rights enjoyed by the great mass of the people; but there may be very strong reasons for care and prudence in the time and mode of conferring those rights upon men hitherto excluded from them. First let the relations of capital and labor be made mutual, cordial and friendly, between the whites and blacks; let these become settled and established so that the dependence of each upon the other shall be felt, as it soon will be—and all else will follow as a matter of course, by the voluntary coöperation of both classes, and will thus give the best possible security for permanence and stability.

We are afraid that our extreme men in Congress and elsewhere, who are so exacting upon this subject, are beginning at the wrong end, and that their policy, if successful, would prove injurious rather than beneficial to the class they seek to serve.

THE FENIANS *vs.* OUR GOVERNMENT.—It is not *England* that the Fenians are making war upon thus far, but the *United States*. It is *our* neutrality laws, primarily, that they are engaged in violating, and in threatening still further to violate. It is our interests and our peaceful relations that they are attempting to interrupt. They are involving our Government in expense; and they have already compelled military and naval movements toward the coast of Maine. It would seem likely that, if they are determined to fight somebody, their first conflict will be with American troops.

Large Fire in Geneseo—Business Portion of the Town Destroyed.

ROCHESTER, N. Y., Friday, April 20.

A fire broke out in Geneseo last evening, about 7:30 o'clock, in the store of S. P. BIERGES, and before it was checked proved very destructive.

A clerk went into the cellar to draw kerosene. The faucet not working readily he held his light near it to ascertain the reason, when fire was communicated to the liquid and the cellar was immediately in flames.

The citizens gathered promptly, and rendered all the assistance possible, but the flames could not be subdued until the business portion of the village was destroyed.

The heaviest losers are S. P. Bierges, Beach & Olmstead and J. F. Bishop, dry goods merchants; S. D. Beckwith, druggist, Dodge & Cole, hardware dealers; Mercer & Goodel, tailors; and J. Rorabach. The loss is estimated at $50,000, nearly all of which is covered by insurance.

FROM THE STATE CAPITAL.

Final Adjournment of the Legislature.

OUR ALBANY DISPATCH.

End of the Session—A Hard-working Session—Railroad Deadheads—The Registry Law—Closing Ceremonies.

Special Dispatches to the New-York Times.

ALBANY, Friday, April 20.

The Legislature of 1866 has departed. It was not divided, whatever else may be said of it; it will certainly go down to history as the most industrious and hard-working body that ever assembled at the State Capital. Its diligence in the discharge of the unprecedented amount of business thrown upon it has been most extraordinary. The session laws containing its numerous enactments must be printed in two volumes.

Few acts of public importance failed to receive consideration. Among the last acts was the passage of the bill prohibiting free passes upon railroads which went through the Assembly 69 to 15.

The bill amendatory of the Registrary Law, an important and voluminous enactment, passed the Assembly to-night after a sturdy resistance on the part of the Democratic members.

In the last hours of the Assembly, the usual committees having been appointed to notify the Senate and the Executive of the fact of being ready to adjourn, Mr. JEWETT moved that a committee of ten be appointed to notify the third House, and inquire whether it had any further communication to make.

On motion, a short recess was taken while waiting for the hour of 10:45 to arrive. During the interim Mr. PITTS was called to the chair, and not a little fun was indulged in. Mr. BRANDRETH moved to go into Committee of the Whole on the State of the Union. A Voice—"Which State?" Mr. OAKES asked leave to introduce a bill, at the same time producing a forty-pound package, amid roars of laughter. Mr. YOUNGLOVE moved that Mr. JEWETT, of Erie, be a Committee of ten to wait upon the third House. The previous question was ordered and the motion adopted. The Speaker pro tem. appointed Messrs. ALDRICH, LEWIS and VEEDER a Committee to conduct Mr. JEWETT to the third House. Mr. VEEDER offered a resolution that the thanks of the House be tendered to Hon. GEO. BRANDRETH, of Westchester, for the able, skillful and impartial manner in which he has moved the previous question during the session. Carried amid explosions of laughter. Mr. OAKEY asked leave to offer a resolution. Mr. CURTISS asked that it be read for the information of the chair. The Speaker said it would be read for the information of the gentleman from Cortland, Mr. PATRICK. [Great laughter.] Mr. ANDERSON, with charity for all and malice towards none, I move that this House do now adjourn. Further proceedings were cut short by the Speaker resuming the Chair. His closing speech, as well as that of the Lieut.-Governor, elicited praise on all sides. At 11 o'clock the members were shaking hands and exchanging farewells and good wishes, and half an hour thereafter the Legislative Halls were silent, and the Legislature of 1866 no more. The latest information in regard to business in the Executive Chamber is that the Governor has exhausted his veto propensities, and will even sign the Central Railroad Fare Bill.

PERSIMMON.

Vetoes by the Governor.

STATE OF NEW-YORK, EXECUTIVE DEPARTMENT,
ALBANY, April 20, 1866.

To the Assembly:

I sincerely regret the necessity which compels me to return, without my approval, Assembly bills Nos. 321 and 323; the first entitled "An act to facilitate the construction of the Whitehall and Plattsburgh Railroad;" and the last, "An act to provide for the completion of the Albany and Susquehanna Railroad."

The first bill requires the State Treasurer, on due proof to the Comptroller that the Whitehall and Plattsburgh Railroad Company has built ten miles of its road or more, to pay $5,000 per mile therefor to the Treasurer of the Company, and at the same rate, from time to time, on the construction of the residue of the road, not exceeding ninety miles in all. To provide funds to make such payments, amounting in the aggregate to $450,000, the bill directs the imposition of a State tax of three-twentieths of a mill in each of the fiscal years, commencing in 1866 and 1867.

The other bill requires the State Treasurer, upon due proof to the Comptroller of certain facts prescribed, and of the extension of the road to Sidney, in the County of Delaware, to pay to the Treasurer of the company the sum of $250,000; and upon like proof of its completion to Binghamton, to pay the Treasurer the further sum of $250,000. To provide funds for the payment of the $500,000, the bill directs the imposition of a State tax of three-sixteenths of a mill in each of the fiscal years, commencing in 1866 and 1867.

The objects of both bills are highly meritorious. Each of the roads in question will be one of the great avenues of general commerce. Each traverses a region of State abounding in the staples of wealth, and which has participated less than almost any other in the benefits of our public works, while it has patiently borne its share of the public burdens, and contributed its quota to the common treasury. The construction of the one will hasten the development of vast mineral resources, and materially shorten the line of transportation from the north. The completion of the other will furnish important facilities of access to the coal mines of Pennsylvania, and will greatly enhance the prosperity of a fertile and populous portion of our own State. These and other kindred considerations doubtless commend the measure in question to your favor. But while the attention of the Legislature has necessarily been limited to the consideration of particular measures with reference to their general merits, I have observed with much concern and solicitude that the aggregate of legislative appropriations will be materially in excess of the estimates contributed by the Comptroller for the ensuing fiscal year:

The aggregate valuation of property subject to State taxation, amounted last year to $1,560,879,685. The amount of State taxes imposed was $6,067,816 77. The estimate of the late Comptroller was that, with unusual economy in appropriations, the State tax for the ensuing year might be kept down to five mills on the dollar, which was especially desirable, as the amount of the town, county and school taxes alone, for the last year, was nearly forty millions of dollars. The Legislature, I doubt not, is anxious to avoid any unnecessary increase in the amount of State taxation; but the unsettled condition of things in the year succeeding the close of the war, the unusual expenditures incident to the disbandment of our armies and the relief of infirm and disabled soldiers, the necessity of maintaining and extending the public works, the increased appropriations for the support of our State Prisons and charitable institutions, and the fulfillment of obligations to which the faith of the State had been previously plighted, have all tended to swell the aggregate amount of appropriations, until it has become quite apparent that, irrespective of the aid proposed to be given to Railroad companies, the State tax for the ensuing fiscal year will amount to nearly or quite ten millions of dollars.

Before adding to this a heavy sum in aid of corporate enterprises, however meritorious, to which the public faith is not already pledged, we should consider whether it would be just to the great body of the people, in a year when county, as well as federal taxation, will probably be higher than in any future year of the present century, and when the monetary condition of the country is subject to changes between seed time and harvest, which may tax to the utmost the resources and energy of our citizens. The measures in question admit of postponement, if they involve an addition to a burden, which is already as great as the tax-payers should be required to bear.

The road from Plattsburgh to Whitehall is to run along the shore of Lake Champlain, which we have heretofore regarded as a great natural highway of commerce, with existing outlets by canal and railway to tide water.

The Albany and Susquehanna Railroad was commenced on the eve of a great financial revulsion; and, though those who projected the enterprise encountered obstacles from time to time, which would have appalled ordinary ability and energy, the road is already in successful operation from Albany to Unadilla; and its value and importance has been so fully demonstrated, that I cannot but hope that even if you concur in my views, and the aid now asked from the State should not be granted, the progress of the road will not be retarded, but enlightened capitalists will be found to assist in bringing it to speedy completion. But, however this may be, I cannot believe it to be sound policy, at this juncture, to add to the State Tax for the coming year, a further sum for the purpose of expediting the completion of these roads. It is rarely wise to increase taxation in a period when there is an inflated currency and a falling market. The year after the close of a great war is always one of critical peril to individual interests. We all recognize the necessity of repairing the losses incident to the recent struggle, by rigid retrenchment in our public expenditures, in coöperation with private economy and energy. Any undue pressure on the industrial classes, retards the restoration of general prosperity; and no pressure is so discouraging to vigorous enterprise as the dead weight of inordinate taxation. It bears with especial severity on those who compose the largest portion of the community, whose means are moderate, whose resources have been diminished, either by absence in the public service, or by voluntary contributions for the war, who have no surplus accumulations upon which to draw, and who are compelled in a period of enhanced prices to apply a large portion of their annual earnings to meet the demands of successive tax-gatherers, when the whole is barely adequate to the expense of providing for themselves and their families. Taxes, in the end, fall mainly on the productive labor of the State; and it is always a grave misfortune when those energies in industrial pursuits are compelled to anticipate future earnings, and to become borrowers in order to meet the demands of Government. Any addition to the popular burden, beyond the requirements of imperious necessity, would be a source of distress to many, and of ultimate regret to all. I entertain a firm conviction that if the question could be submitted to the people of the State, whether in view of the considerations I have submitted, these bills should become laws at this time, the response in favor of postponement would be almost unanimous.

Trusting that these views may meet the concurrence of this Legislature, I respectfully return the bills for your further consideration.

R. E. FENTON.

STATE LEGISLATURE.

SENATE.

ALBANY, Friday, April 20.

Mr. FOLGER introduced by unanimous consent, a bill to extend the time of completing the assessment roll in New-York till the 30th of June.

Mr. FOLGER said the subject was reached by the bill passed last night for the taxing of bank shares, but it would be impossible to complete the rolls under that act in the time now limited by law.

The bill was passed.

A message was received from the Governor vetoing the bill making amendments to the charter of Buffalo, on the ground that it conferred extraordinary powers in reference to acquiring possession of property.

The veto was sustained.

The report of the Committee of Conference on the Charity Bill was concurred in.

The items of $5,000 to the Girls' Orphan Asylum, of Brooklyn, $1,000 to St. Mary's Catholic School, New-York, and $2,000 to the Rochester Asylum, were stricken out.

The bill appropriating $150,000 to uniform, equip and arm the National Guard was passed.

On motion of Mr. H. C. MURPHY, the following was adopted:

Resolved, That the thanks of the members of the Senate are due, and are hereby tendered by them to Hon. THOMAS G. ALVORD for the ability and urbanity with which he has discharged his duties as presiding officer of this body, and that he carries with him our warmest wishes for his future happiness and welfare.

The President appointed Messrs. SESSIONS, GODARD and THOMAS MURPHY a Select Committee to investigate the proceedings of the Emigrant Commissioners and the treatment of emigrants.

BILLS PASSED.

The New-York County Tax Levy.

To amend the act relative to the payment of taxes on premiums paid by foreign insurance companies for the benefit of the Fire Department. It requires the tax to be paid on the 1st of January.

To prevent the unlawful taking of oysters from oyster beds.

To amend the law for the registry of voters.

The Anti-Rent Bill was lost by a vote of 9 to 12, and a motion to reconsider tabled.

To amend the charter of the New-York Pier and Warehouse Company.

The report of the Conference Committee on the General Supply Bill was agreed to, and the bill passed.

To regulate the keeping of crude petroleum, earth or rock oil.

For the widening of Union-street, Brooklyn.

A communication was received from the Assembly to the effect that the House concurred in the Senate amendments to the New-York County Tax Levy, except as to striking out $180,000 for Harlem Bridge.

Mr. FOLGER moved to insist on all the Senate's amendments.

Motion carried.

Messrs. C. S. CORNELL, LOW and STANFORD were appointed a Conference Committee on the matter.

On motion of Mr. H. C. MURPHY, the Committee of the Whole was discharged from the further consideration of the Elevated Railroad Bill. Recess.

Mr. ANDREWS moved the following resolution:

Resolved, That a select committee of three be appointed to sit during the recess, with the Mayor of New-York, the State Engineers and the Engineer of the Croton Board, to ascertain and report to the Senate the most advantageous and proper route or routes for a railway or railways, suited to the rapid transportation of passengers from the upper to the lower portion of the City of New-York, having in view the greatest practicable benefit and safety to the public, and the least loss and injury to property, on or adjacent to said route or routes.

The Senate, 8 to 16, refused to pass the Oneida Lake Canal bill over the Governor's veto.

The President announced as the select Committee on New-York Railroad matters, Messrs. ANDREWS, LOW and C. G. CORNELL.

On motion of Mr. PIERSON, seconded by Messrs. ANDREWS and H. C. MURPHY, the following resolution was adopted unanimously:

Resolved, That we tender to Hon. CHAS. J. FOLGER our sincerest thanks for the distinguished ability and uniform courtesy with which he has presided over the Senate, as its temporary presiding officer.

BILLS PASSED.

Relative to summary proceedings to recover possession of lands in New-York and Kings Counties.

Amending Code of Procedure.

Incorporating Throgg's Neck Hotel and Steamboat Company.

The concurrent resolution, requesting our Senators and Representatives in Congress, to vote for a uniform bounty of $300 to honorably discharged soldiers and sailors from this State, was adopted.

The bill authorizing the removal of the railroad track from Clinton-street, and the laying of a track in Essex-street, New-York, was passed.

The bill amending the charter of Brooklyn, relative to paying for the publication of the Common Council proceedings was passed.

The County Tax Levy Bill was finally passed.

The bill to enlarge the powers and duties of the American Institute was passed.

Recess until 7:30 P. M.

EVENING SESSION.

On motion of Mr. FOLGER, the resolution requesting the Governor to call the Senate together on the 12th of June, for the trial of Judge SMITH, of Oneida, was announced, so as to allow the Governor to use discretionary power as to the time, in view of the impending pestilence.

BILLS PASSED.

Extending the law of 1842, exempting household furniture from levy, under execution.

Relative to foreclosure of mortgage on plank or turnpike roads.

Amending the act authrizing the formation of town insurance companies.

Incorporating the Harlem River Savings Bank.

Amending the act relative to the report of deaths to the Public Administrator of New-York.

Amending charter of the Loaners' Association.

Mr. LUNT reported the New-York City Tax Levy from the Committee of Conference. The report was agreed to and the bill passed.

The clause as to City advertising was amended so as to leave the designation of the papers to the Mayor, Comptroller and Corporation Counsel.

The City Chamberlain's item is fixed at $10,000, the contingency for the City Inspector's Department to $6,000.

The term of the Croton Aqueduct Board is extended to three years.

The bill appropriates $5,000 to the German School, $3,000 to the Juvenile Guardian Society, and $3,000 to the Woman's Society.

The Childs' claim of $25,000 is stricken out; also the claim of Mr. CHAMBERLAIN as City Treasurer.

The bill increases the pay of the Metropolitan Fire Department $120,000.

The clause at to stage routes is stricken out, and all that renewing the power of the Street Cleaning Board. A clause has been inserted providing that there shall be chosen, at the next election, five councilmen from each Senate district, the term of office for councilmen to be one year.

A concurrent resolution having been adopted to adjourn *sine die* at 10:45 P. M., the Governor having stated that he had no further communication to make to the Senate, the Lieutenant-Governor, after a brief and eloquent address, declared the Senate adjourned without day.

ASSEMBLY.

The Governor returned to the Assembly the bill to facilitate the construction of the Whitehall and Plattsburgh Railroad, and the bill to provide for the completion of the Albany and Susquehanna Railroad, with a message that he had withheld his approval from the same. While approving the objects sought to be accomplished by the passage of the bills, he argues that the heavy burden of taxation already pressing on the people is too great to admit of such appropriations at this time. The message concluded as follows: "I entertain a firm conviction that if the question could be submitted to the people of the State whether, in view of the consideration I have submitted, these bills should become laws at this time, the response would be almost unanimous.

The House concurred in the Senate amendment to the New-York County Levy, with the exception of the item of $180,000 for the Harlem Bridge.

Mr. CREAMER moved for a committee of conference on the above item, which was carried, and the Speaker appointed the following as such committee: Messrs. Creamer, Wilbor, Hiscox, Eldridge and Post.

The bill authorizing the Supervisers of Kings County to raise money for certain purposes, was passed.

Mr. WEED moved a resolution of thanks to LYMAN TREMAINE, Speaker of the House, which was adopted.

Mr. VEEDER offered a similar resolution with reference to DEWITT C. LITTLEJOHN, Speaker *pro tem.*, which was adopted.

Mr. TOPLIFF announced the death of WM. MCVEY, member of the Assembly from Cattaraugus County, and offered appropriate resolutions to his memory.

They were adopted, and the House took a recess till 4 P. M.

AFTERNOON SESSION.

The Governor's veto of the Susquehanna Railroad Bill was sustained by a vote of 61 to 62.

The veto of the Whitehall and Plattsburgh Railroad Bill was sustained by a vote of 24 to 70.

BILLS PASSED.

To amend the charter of the New-York Pier and Warehouse Company.

To regulate proceedings at primary elections.

The bill to release the interest of the State in certain lands to DANIEL B. LORD was lost.

The amendments of the Senate to the Code were announced, and a Committee of Conference was appointed to consider the same.

Recess until 8 P. M.

EVENING SESSION.

BILLS PASSED.

To incorporate the New-York State Navigation Company.

To prevent the issue of free passes on the railroads of the State.

To create the Metropolitan Fire Department Relief Fund.

To amend the registry laws relating to the Metropolitan District.

The reports of the Conference Committees on the code amendments, and the New-York City tax levy were adopted.

The usual committees were appointed to wait upon the Governor and Senate, to inform them that the House was ready to adjourn. A resolution of thanks to all the officers of the House was adopted.

At 10:45 o'clock the Speaker announced the hour of adjournment. He thanked the House for their courtesy and kindness toward him. They had met, most of them, as strangers; he hoped they would part as lifelong friends.

From New-Orleans.

NEW-ORLEANS, Friday, April 20.

The steamer *Rapidan* sailed to-day for New-York.

The first race to-day for $5,000, mile heats, was won by *Lewis E. Smith*; time 1:52¾, 1:53¾. The second race for $300, mile heats, was won by *Small Boy*, filly; time 1:55¾, 1:58¾.

Rains have injured cotton badly in Texas, replanting is general, and seed bad.

The Methodist Conference has set apart the Africans in separate dioceses, to be accountable to the mother church until they have bishops of their own.

It is estimated that there are only 3,000 bales of cotton up Trinity River, Texas. The old crop is nearly all cleared out. The water is high, and an inundation is feared.

Cotton in Louisiana and Texas is unaffected by the frost and looks well.

The crevasse at Baton Rouge is widening, and the country looks like the ocean.

The river is rising. The Levee Commission is hesitating, and the press is very severe upon their hesitation.

COTTON—Good qualities stiffer; lower grades unchanged; sales 1,800 bales; low midding 36c.@37c. To-day's receipts 717 bales; week's sales 11,000, receipts 18,000, against 12,850 bales last week, and exports 18,780 bales. Stock 160,340 bales. SUGAR and MOLASSES nominal. FLOUR—Sales at $8. CORN firm at $1@$1 05. OATS 54c. PORK $28 25. BACON—Shoulders 13c.; Clear Sides, 15½c.@16½c. Sterling Exchange dull at 134¼. New-York Bank Checks, ¼ discount@par. Gold 126. Freights to New-York dull, to Liverpool firm.

METROPOLITAN BOARD OF EXCISE.

Organization—No Grocery to be Licensed—All Retailers of Ale or Beer to Pay $100 License Fee—Venders of Spirituous Liquors, and Ale and Beer to Pay $250 Annually.

Messrs. JACKSON S. SCHULTZ, THOMAS C. ACTON, BENJAMIN F. MANIERRE and JOHN G. BERGEN, Drs. WILLARD PARKER, JOHN SWINBURNE, JOHN O. STONE and JAMES CRANE, and Judge JOSEPH S. BOSWORTH, organized yesterday as the Metropolitan Board of Excise. Mr. SCHULTZ was chosen President; Col. EMMONS CLARK, Secretary; Mr. MANIERRE, Treasurer; Mr. D. B. EATON, Counsel; Mr. GEORGE BLISS, Jr., Attorney; and Col. N. B. BARTRAM, Inspector of Excise.

Mr. IRA BUCKMAN and Col. MYRON T. HOLBROOK were candidates for the Inspectorship of Excise; but Col. BARTRAM received six of the nine votes, and was declared elected for one year, at a salary of $2,000.

THE LAW.

Mr. CHARLES TRACY, acting Counsel for the Board, sent in a report reciting his views of the Metropolitan Excise Law, and saying: That the act contains a complete system of excise, and that the provisions of no former Excise Law relating to this District remain in force; that all persons who, after May 1, 1866, who, within the district, (excluding the County of Westchester,) shall publicly keep, sell, give away, or dispose of any strong or spirituous liquors, wines, ale or beer, in quantities less than five gallons at a time, without a license granted by the Board, are liable to punishment, notwithstanding any licenses heretofore granted; that no license can be granted by the Board for any less period than one year, that the presence of all the members of the Board is necessary to constitute a quorum for business, but that in such full meeting a majority governs.

LICENSES.

The subject of licensing having been taken up, Mr. ACTON said that one man in this city owns fourteen dram-shops; another owns nine; others own three or four each. Last year the Metropolitan Police made seventy thousand arrests for drunkenness and for crime resulting from drunkenness; and since the Metropolitan Police are to get nine-tenths of the money which is derived from licensing, Mr. ACTON proposed that the men who make so much work for policemen should be coerced into the payment of a handsome sum for their licenses. He therefore hoped that the Board would require every applicant, to whom they might grant license, to pay $250. Messrs. BERGEN and MANIERRE concurred. Dr. SWINBURNE remarked that if the Board would grant cheap licenses—say $25—to venders of lager beer, and if they would cultivate among the people a taste for beverages which are comparatively harmless, then the Board would work a true reform; and Mr. SCHULTZ and the physicians of the Board endorsed this view. After considerable discussion, it was voted that there be two classes of licenses, and that the first-class license fee, or the license to retail ale, beer and spirituous liquors be $250. In fixing the price for a license to retail only ale or beer there was no little difficulty. One gentleman proposed that the fee be $150; another $100; another $75, and another $50. At length $75 was adopted, and Mr. ACTON gleefully remarked that that sum was $25 better than he had expected; but before the vote had been recorded a reconsideration was moved and carried, and the license fee for the retailing of ale and beer was fixed at $100 annually, Judge BOSWORTH voting in the negative.

On motion of Mr. BERGEN, it was unanimously voted that *no license shall be given for the sale of any ale, beer, or spirituous liquors in any grocery within the Metropolitan Police District, excepting the County of Westchester;* but the Board does not prohibit the sale of liquors by the bottle, to be taken from the premises.

Mr. BERGEN estimated that under the resolutions thus far adopted the Board will peremptorily close four thousand bars in New-York and Brooklyn. This will leave about six thousand persons and firms to whom the Board will grant license. Assuming that one-half of these will pay $250 each, and the residue $100 each, we have an annual revenue of $1,050,000, ten per cent. of which goes to the State Inebriate Asylum, and nine per cent. toward the support of the Metropolitan Police.

Blank forms for application and for license having been adopted, and the Metropolitan Police having been properly instructed, the Board adjourned to 2 o'clock on Tuesday afternoon next.

The Steamship Virginia—A Card from the Passengers.

At a meeting held by the saloon passengers, Col. S. WILKINSON, of Buffalo, in the chair, it was resolved and unanimously agreed to, that the following letter of thanks be presented to Capt. PROWSE and his officers, and that the same be published in the daily papers:

ON BOARD STEAMSHIP VIRGINIA,
OFF SANDY HOOK, April 19, 1866.

CAPT. PROWSE—*Dear Sir:* We, the undersigned, saloon passengers of the ship under your command, beg to take the earliest opportunity of tending you our sincere thanks for your humane kindness and admirable conduct under the most trying circumstances during the late passage from Liverpool to this port.

We also wish to acknowledge the kind attentions of the officers under your command, as well as the unceasing exertions of your Chief Engineer, trusting that your conduct as a gentleman, as a sailor, as a Christian, may be widely known and duly appreciated.

We are, dear Sir, respectfully yours, Henry Hall, L. H. Wilkinson, A. Habersack, Capt. Bremer, A. E. Hastings, A. Feerdentha, Frank Nabersack.

LIST OF THE DEAD.

12th April—Ann Brennan, Peter Fausts, Johannes Porius.

13—Harriet Brett, Ellen Lavance, Jas. Summers, Johannes Anderson, Jos. Herman, Mary Gorman, Cornelius McCarthy, Peter Maloy.

14th—Ann Welsh, Michael Kelly, Michael Woily, Patrick Sullivan, Julia Cronan, Henry Strauss, Daniel O'Connell.

15th—Lauritz Hansen, Peterson, Johannes Castillo, Gehila Faust, Wm. Lane.

16th—C. Higgins, Ellen Lavance, Eve Herman, Martin Brenner, A. Brenner, Hans Halsterhead, Daniel McCarthy, John Garbie.

17th—A. Halsterhead, Daniel O'Connell, one woman, name unknown, Daniel McCarthy, John Gabel, James Doherty, ordinary seaman; George Duffield, fireman.

18—Rose Mooney, John Roberts, Michael Costur, Daniel Mahoney.

19—Wm. Burns, Jeks Austreiz, Patrick Duffy.

20—Wm. Flynn, Mary Ann Smith.

LIST OF SICK (CREW.)

Jos. Davison, Henry McKie, Sheppard, steward; Branford, boatswain.

PASSENGERS SICK.

Mull Cleary, Wm. McKertha, John Fulton, Thomas Quinlan, David James, J. McGrath, Maurice Cantshill De LaRue, Thomas Corne, Philip Francois, N. Casserell, John Dowlan, Jno. Magee, Thos. Gilford, James Baker, Wm. Long, Owen Finley, John Marion, John Shean, —— Anslentz, Bridget Welsh, Mrs. Lowell, C. Donohue, M. Craig, —— Donohue, Kate Hohl, H. Restermann, D. Ansterhelz, Catherine Shean, Mary McCarthy, Margaret Wright, B. M. Gergon, Una Aeser.

Mutiny on Shipboard in Charleston Harbor.

CHARLESTON, Friday, April 20.

A mutiny occurred this morning on board the bark *Scotland*, Capt. MAYNARD, lying in the stream, loaded with cotton, for Liverpool. The crew of the vessel are new men, and six of them refused to work, and assaulted the officers with sheath knives, when the first mate drew a revolver and fired among them, killing one man and seriously wounding another.

Execution of Thomas Shields.

RICHMOND, Va., Friday, April 20.

THOMAS SHIELDS, convicted of the deliberate murder of ROBERT TAYLOR, was hung to-day in Libby Prison. He was unrepentant to the last moment.

Mexican Reports Contradicted.

SAN FRANCISCO, Friday, April 20.

The Imperial Consul, Mr. GUILTIN, has received Mazatlan advices of March 25, and asserts that no battle had then taken place.

Arrival of the Steamship Hibernia.

The steamship *Hibernia*, Capt. CRAIG, from Glasgow April 7, with merchandise and 540 passengers, to F. MACDONALD & Co., arrived at this port at a late hour last night.

THE STEAMER CITY OF NORWICH.—In another column will be found an advertisement in regard to property forming part of the cargo of the steamer *City of Norwich*, lately burned in the Sound, found afloat or drifted ashore.

ARRIVALS IN THE CITY.—Commodore Winslow, U. S. Navy; Judge Stryker, Rome; A. Pollok, Washington; J. Hughes, Washington; J. W. Jerrer, Washington, and S. S. Bishop, Philadelphia, are at the Astor House. G. H. Peirce, New-Haven; Dr. Knorr, Philadelphia; Gov. Smith, Vermont, and Hon. E. H. Rush, are at the Fifth-avenue Hotel.

Remarkable Fact.

The Colton Dental Association, No. 19 Cooper Institute, have extracted teeth for 11,485 patients with the laughing gas, all of whom by their signature certify that it was done without pain, and that the effect of the gas was pleasant. The list embraces a large number of our most distinguished citizens—ladies and gentlemen. In speaking of this gas, Dr. CARNOCHAN, in a letter to the *Medical and Surgical Reporter*, truly says: "The value of a safe anæsthetic agent, which can be used without anticipation of danger by the patient, is a great boon to suffering humanity, and I have related thus minutely its action in my own cases, in the belief, that if similar favorable results are met with by others, the nitrous oxide gas will supersede all other anæsthetics now in use." DR. COLTON deserves much credit for the perseverance he has shown in developing the practical utility of this new pain destroyer. W.

[*Advertisement.*]

Ask the entry clerks at the Custom-house how much foreign perfumery is imported under the present revenue laws. They will tell you next to none. The extracts and essences purporting to be European are fraudulent and spurious. The only genuine, pure and standard perfume in the market is PHALON'S "Night-Blooming Cereus."—*Appleton Crescent.*

Phalon's "NIGHT BLOOMING CEREUS."

A NEW PERFUME FOR THE HANDKERCHIEF.

"Thou Shalt not Steal."—To save the dealers in unsavory trumpery who crib the advertisements of PHALON'S NIGHT BLOOMING CEREUS from the sin of violating this commandment, the proprietors of that invaluable perfume will bestow on them a few of their surplus notices, if they will come and ask for the same *in forma pauperis.*

Information Wanted.—Will the persons who systematically appropriate the advertisements of PHALON'S NIGHT BLOOMING CEREUS as puffs for their own trumpery, be kind enough to tell the public how they feel when they go to bed and all is dark, after having perpetrated such meanness in broad daylight?

First among the finest Perfumes of the world stands PHALON'S NIGHT BLOOMING CEREUS. Last among the sneaks who feed upon the products of other people's brains stands the homeopathic specimens of humanity who filch the advertisements of that gem of the American toilet, to glorify their own failures.

In vain the Imitators of Phalon's Night BLOOMING CEREUS steal the advertisements of that ineffable perfume. The articles they sell are libels on the stolen notices.

A Fable Applied.—Just as Esop's Frog swelled himself to the bursting point in a useless attempt to vie with the ox in size, so the imitators of PHALON'S NIGHT BLOOMING CEREUS try to puff their abortions into rivals of that world-renowned perfume. And how do they do the puffing? Simply by appropriating PHALON & SON'S advertisements.

Borrowed Plumes sometimes look well, sometimes they don't—as, for example, when a man is tarred and feathered. Just as ridiculous as that sort of plumage are the attempts of the imitators of PHALON'S NIGHT BLOOMING CEREUS to plume their miserable scents with his advertisements. The public admire the literary feathers, but when they buy the spurious articles they smell the tar.

"Assume a Virtue if you have it not," says Shakespeare, and in accordance with this advice (though they never read Shakespeare) parties who would fain compete with PHALON'S INIMITABLE NIGHT BLOOMING CEREUS assume his advertisements and reprint them, with slight alterations, as their own. There is "virtue" in the advertisements, but none in the robbers or in their articles.

An utter lack of Brains can alone excuse the theft of ideas. The empty-headed imitators who are daily republishing, as their own, the advertisements of PHALON'S NIGHT BLOOMING CEREUS, have this excuse—no other.

It is rather hard that after having furnished the world with the best perfume it has ever known, the NIGHT-BLOOMING CEREUS, PHALON & SON should have to furnish those who try to imitate their article with advertisements. But so it is; every day their business notices are reproduced, with names altered, by manufacturers of the most worthless scents ever offered in any market.

☞ The French are rarely willing to admit that Parisian skill can be surpassed in the manufacture of articles of taste and luxury, and yet Phalon's "Night-Blooming Cereus" has been adopted by the leading French families here as superior to any of the floral extracts put up in Paris.—*Rome Sentinel.*

A most exquisite, delicate and fragrant perfume, distilled from the rare and beautiful flower from which it takes its name.

Manufactured only by PHALON & SON.

BEWARE OF COUNTERFEITS.
ASK FOR PHALON'S—TAKE NO OTHER.
Sold by druggists generally,

White, the Hatter,

ELEGANT BAZAAR AT
NO. 303 CANAL-ST.,

(Opposite the Brandreth House,) is supplied and constantly receiving all the LATEST SPRING and SUMMER STYLES OF SILK, FELT and STRAW HATS and CAPS, in endless variety, for GENTLEMEN, BOYS, MISSES AND CHILDREN. Call and examine.

Chevalier's Life for the Hair

Will restore gray hair to its original color; strengthen and promote the growth of the weakest hair; stops its falling out; keeps the head clean, cool and healthy; can be used freely; contains nothing injurious; is unparalleled as a hair dressing, and is recommended and used by our best physicians. Sold by all druggists, and at my office, No. 1,123 Broadway, New-York, where information respecting the treatment of the hair will be freely given from 1 to 3 P. M. SARAH A. CHEVALIER, M. D.

Rogers' Fragrant Odontoline for cleansing and preserving the teeth.—A purely vegetable production, imparting a delightful fragrance to the breath. Sold by all druggists, perfumers and fancy goods dealers, and by HOWARD, SANGER & CO., New-York City; W. H. SCHIEFFELIN & CO., New-York City.

Moth and Freckles.—Ladies afflicted with discolorations on the face called moth-patches, or freckles, should use PERRY'S celebrated MOTH and FRECKLE LOTION. It is infallible. Prepared by Dr. B. C. PERRY, dermatologist, No. 49 Bond-st., New-York. Sold by all druggists in New-York and elsewhere. Price $2.

Awnings.—Plain and fancy awnings for stores, offices, dwellings, &c.; bunting flags, banners, hammocks, bags, tents, boat sails, merchandise covers, and canvas articles. C. H. TYLER, Manufacturer, No. 25 East Broadway, New-York. Established 1849.

Mauger's Cloth Shipping Tags, most reliable made; at Victor E. Mauger's, 110 Reade-st., N. Y.

Marvin's Patent Door Locks

FOR HOUSES AND STORES.

THEY CANNOT BE PICKED.
THEY HAVE NO SPRINGS.
KEY WEIGHS ONLY ONE-QUARTER OF AN OUNCE.
MARVIN & CO., } 265 Broadway, New-York.
721 Chestnut-st., Philadelphia.
Also, MARVIN'S Patent Fire and Burglar Safes.

Gas Fixtures!!!

The attention of the Trade, and of buyers generally, is invited to our extensive stock of CHANDELIERS, BRACKETS, LAMPS, &c., of every style and pattern, comprising many beautiful designs entirely new. ARCHER & PANCOAST, Manufactory and Warerooms, Nos. 9, 11 and 13 Mercer-st.

Wringers Repaired.

All kinds of wringers repaired, or exchanged for the UNIVERSAL, with cog wheels, which is warranted to be durable. R. C. BROWNING, General Agent, No. 32 Cortland-st., New-York.

Brown's Standard Scales.

Manufacture all kinds, and warrant every scale. Warehouse No. 3 Barclay-st. opposite Astor House.

Sudden Death.—Few persons are aware that Hernia, commonly called Rupture, is one of the most dangerous diseases which afflicts suffering humanity. But such is the fact. One of our greatest men has just been called from vigorous health to eternity. The only safe appliance that can be found in the world for curing this difficulty is to obtain WHITE'S PATENT LEVER TRUSS. It is entirely different in principle and action from all others. Sold by druggists throughout the country, or at the office of White's Patent Lever Truss Company, No. 609 Broadway.

Finest Ready-made Clothing in America. Gents', Youths', Boys' and Children's, all quite equal to custom work. Just received, 10 cases latest styles French, English and Scotch goods, for the Custom Department. BROKAW BROS., No. 62 Lafayette-place, and No. 34 4th-av., opposite Cooper Union.

Royal Havana Lottery.—Prizes paid in gold; information furnished. Highest rates paid for doubloons and all kinds of gold and silver. TAYLOR & CO., Bankers, No. 16 Wall-st., New-York.

3,500 Bricks per Hour with only two-horse power are made by the NATIONAL, which is a clay-tempering machine, and the bricks made by it WILL STAND THE TEST OF ALL WEATHER AND CLIMATES. A. REQUA, Gen'l Agent, No. 130 Broadway, N. Y.

To Safe Buyers.—The depot for the sale of the celebrated Wilder Patent Salamander Safe, the best fire-proof safe in the world, warranted perfectly dry, is removed from No. 100 Maiden-lane to No. 8 Courtland-st., near Broadway.

Trusses without Steel Springs to Chafe; Supporters for the abdomen, the uterus and the anus, of the most approved kind. All elastic suspensory bandages, wholesale and retail at Dr. SHERWOOD'S, No. 545 Broadway.

Family Knitting Machines—Unequaled for plain and fancy knitting. No. 537 Broadway.

The Last Days of Ex-President MARTIN VAN BUREN were made comfortable by the use of JONAS WHITCOMB'S ASTHMA REMEDY. Letters in our possession from his physician and from Mr. Van Buren himself, express much gratification with the results of its use.

Extract from the "Life of Washington Irving," by his nephew, Pierre M. Irving, vol. IV. page 272:

"The doctor prescribed, as an experiment—what had been suggested by Dr. O. W. Holmes on his late visit—Jonas Whitcomb's Remedy for Asthma,' a teaspoonful in a wineglass of water, to be taken every four hours. A good night was the result."

In no case of purely asthmatic character has it failed to give prompt relief, and in many cases a permanent cure has been effected. No danger need be apprehended from its use. An infant may take it with perfect safety. (See circular.)

JOSEPH BURNETT & CO., Boston,
Sole proprietors.

For sale by all druggists.

An Effectual Worm Medicine.

The combination of ingredients used in making Brown's VERMIFUGE COMFITS is such as to give the best possible effect with safety.

Worms in the stomach cause irritation and often prolonged sickness, and can be removed only by the use of a sure remedy, which will be found in the Vermifuge Comfits.

An Old and Well-tried Remedy.

MRS. WINSLOW'S SOOTHING SYRUP, for children teething, has stood the test of thirty years. Millions of mothers can testify that it is reliable and perfectly safe in all cases. Relieves the child fram pain, softens the gums, regulates the bowels, gives an infant troubled with colic pains quiet sleep, and its parents unbroken rest. Price 35 cents a bottle.

Colgate's Honey Soap.

This celebrated **Toilet Soap,** in such universal demand, is made from the **choicest materials,** is **mild and emollient** in its nature, **fragrantly scented,** and extremely beneficial in its action upon the skin. For sale by all druggists and fancy-goods dealers.

Tested by Time.—For Throat Diseases, Colds, and Coughs, BROWN'S BRONCHIAL TROCHES have proved their efficacy by a test of many years. The good effects resulting from the use of the Troches have brought out many worthless imitations. Obtain only "Brown's Bronchial Troches."

To Let a Cold Have its Own Way, is to assist in laying the foundation of consumption. To cure the most stubborn cough or cold you have only to use at once DR. JAYNE'S EXPECTORANT.

Diseases, Like Thieves, Attack the Weak.—Fortify your organization with HOSTETTER'S BITTERS, and it will resist and baffle alike the veins of epidemics and the changes of temperature which disorder the nerves of the feeble. There is vitality in it. It is a pure vegetable stimulant, a rare alterative and anti-bilious medicine, and has not a harmful element among its many ingredients.

Durno's Catarrh Snuff—*Needs no praise.*

☞ 25 cents per box, by all Druggists.

Booty and Beauty. The largest assortment of BOOTS and SHOES in the City for ladies, gents and children—GOOD ARTICLES AT LOW PRICES—No. 575 BROADWAY, opposite Metropolitan Hotel.

Untrimmed Hats, FOR LADIES, MISSES AND CHILDREN. No limit as regards variety, and the most moderate price in the trade. GENIN, No. 513 Broadway.

Batchelor's Hair Dye. The best in the world, the only reliable and perfect dye known. Instantaneous and harmless. The genuine is signed WILLIAM A. BATCHELOR. Sold by all druggists and perfumers. Factory No. 81 Barclay-st.

Valuable Property for Sale in Brooklyn.—A sale will take place by Messrs. COLE at No. 369 Fulton-st., opposite the City Hall, Brooklyn, on MONDAY, 23d inst., of a block of 56 lots, situated on Prospect Hill, between 6th and 7th avs. and 7th and 8th sts. This property is very desirable for genteel residences, being in the vicinity of Mr. Litchfield's beautiful mansion, and easy of access by cars to the ferry.

Pianos at Reduced Prices.—Owing to extensive alterations to be made in store No. 481 Broadway, a very large assortment of new and second pianos will be sold at greatly reduced prices before the 1st of May. Fifty pianos, melodeons and cabinet organs to rent. HORACE WATERS.

Marvin's New Patent Alum and Dry Plaster Fire and Burglar Silver Plate Safes. Highly ornamented, and warranted perfectly dry. Also a large assortment of Bankers' and Merchants' Safes. MARVIN & Co., 265 Broadway, and 721 Chestnut-st., Philadelphia.

A Cure at Last!—One more disease conquered. The worst cases of Rheumatism are being daily cured by the new and wonderful discovery known as METCALFE'S GREAT RHEUMATIC REMEDY. It is sold by all Druggists.

The Burglar His Own Informer.—The opening of each door and window telegraphs to your room and never fails. Applied invisibly and without damage. E. HOLMES, No. 198 Broadway.

Have You Heard of Kellogg's United STATES MERCANTILE REGISTER. See New Publications.

Hill's Hair Dye, 50 cents, Black or Brown; instantaneous, best, cheapest. Depot No. 66 John-st. Sold by all druggists.

Trusses, &c.—MARSH & CO.'S Radical Cure Truss Office, only at No. 2 Vesey-st. Also supporters, bandages, silks, elastic stockings, &c. A lady attendant.

Improved Lock-Stitch Machines for Tailors and Manufacturers. GROVER & BAKER SEWING-MACHINE COMPANY, No. 495 Broadway.

Grover & Baker's Highest Premium Elastic Stitch Sewing Machines for family use, No. 495 Broadway.

Wheeler & Wilson's Lock-Stitch Sewing Machine and Buttonhole Machine, No. 625 Broadway.

Howe Sewing Machine Company.—ELIAS HOWE, Jr., President. No. 629 Broadway. Agents wanted.

Wigs, Toupees and Ornamental Hair, Hair Dye and Dyeing at BATCHELOR'S, 16 Bond-st.

MISCELLANEOUS.

RAYMOND'S PROPOSALS.

SPRING SEASON, 1866.

RAYMOND proposes to sell his immense Spring stock of fashionable, elegant and serviceable clothing, faultless in cut, workmanship and finish, on the principle which has hitherto enabled him to command so large a portion of the popular trade of New-York and the country at large, viz., at the most moderate prices which a cash business of immense magnitude will justify.

RAYMOND,
Nos. 121, 123 and 125 Fulton-st.,
Opposite *Herald* Office.

WATCHES AND JEWELRY

Of all descriptions,
SILVER WARE
FOR WEDDING PRESENTS,
Gilt Combs, Fans, Buckles, Opera Glasses, &c.

For sale by GEO. C. ALLEN, No. 415 Broadway, one door below Canal-st.

FURNITURE.

AT REDUCED PRICES,
Of the latest styles, consisting of
PARLOR, DINING-ROOM and CHAMBER SUITES,
in rosewood, walnut and maple, at
F. KRUTINA'S
MANUFACTORY AND WAREROOMS,
Nos. 96 and 98 EAST HOUSTON-ST.,
Between the Bowery and 2d-av.
Retailing at manufacturers' prices.
All goods warranted.

WILBOR'S COD LIVER OIL AND LIME.

The friends of persons who have been restored from confirmed consumption by the use of this original preparation, and the grateful parties themselves, have, by recommending it and acknowledging its wonderful efficacy, given to the article a vast popularity in New-England. The Cod Liver Oil is in this combination robbed of its unpleasant taste, and is rendered doubly effective in being coupled with the Lime, which is itself a restorative principle, supplying nature with just the agent and assistance required to heal and reform the diseased lungs. A. B. WILBOR, No. 166 Court-st., Boston, is the proprietor. Sold in New-York by DEMAS BARNES & CO., F. C. WELLS & CO., and W. H. SCHIEFFELIN & CO.

EGLESTON & HARDING,

IMPORTERS AND JOBBERS
OF
SMALL WARES, YANKEE NOTIONS,
FANCY AND WHITE GOODS,
No. 11 Warren-st., (up stairs,) near Broadway, N. Y.,
ARE OFFERING GREAT BARGAINS TO CASH PURCHASERS.

MAGEE'S ELEVATED OVEN RANGES,

THE BEST RANGES IN USE.

Also, refrigerators, furnaces, gas and kerosene stoves. Refrigerators repaired. ALEX. M. LESLIE, Manufacturer, No. 605 6th-av. and No. 1,310 Broadway, between 35th and 36th sts.

AT NO. 3 PARK-ROW,

An Importer's Stock of MEN'S FURNISHING GOODS at retail, cheap—2,000 doz. best English ribbon ties, 25 cents; fine four-ply linen collars, $2 a dozen; best $4; shirts at $3 each; paper collars, $1 50 per 100; rich bows and scarfs, 50 and 75 cents; hosiery, gloves, &c., &c., in proportion.

PRESERVE YOUR HEALTH.—DR. LANGLEY'S ROOT and HERB BITTERS are a sure remedy for Liver Complaint in all its forms, Humors of the Blood and Skin, Scrofula, Dyspepsia, Costiveness, Indigestion, Jaundice, Headache and Bilious Diseases, General Debility, &c. Sold by all Druggists.

MISCELLANEOUS.

PROGRESS IN THE HEALING ART.

CONSUMPTION AND KINDRED DISEASES.

Probably one of the greatest discoveries of the healing art is the inhalation of certain vapors as a means of curing diseases of the lungs and throat. The triumphs of this mode of cure within a few years past have been cheering to the consumptive; and when it is recollected that the only natural and effectual mode of reaching the lungs is by the breath, it seems strange to us that physicians should have neglected it so long and not brought it into more general and extensive use in their practice.

The theory that remedies, when brought in contact with the lungs, will cure pulmonary diseases more certainly than when introduced into the stomach, to say the least, appeals very strongly to the common sense of mankind. Dr. H. P. Dillenback, of this City, was among the first who prominently brought this system of practice before the American public. In his series of letters, which have been read with so much interest and satisfaction throughout the country, he has simplified his subject, divested it of its technicalities, and appealed to the reason and common sense rather than to the credulity of the people.

In short he has presented an entirely new and bright field of hope to a large class of our citizens who have hitherto been resistlessly sinking under consumption and kindred diseases of the lungs. We are aware of the fact that the public are inclined to look with some degree of distrust upon practitioners who advertise; sometimes doubtless, not without good reason. But care should be taken to discriminate between the regularly educated physician who makes the treatment of certain diseases a specialty, and the charlatan, who abandons the lapstone, perhaps, for the lancet.

In this connection it may not be amiss to state that Dr. Dillenback received his degree from one of the first medical schools in this country, and that he has enjoyed all the advantages necessary to a thorough and finished medical education, and to this he brings the experience and administrative knowledge of diseases which twenty-two years of uninterrupted and laborious practice cannot fail to give.

And in devoting his whole time and attention to the specialty of lung diseases, it is only reasonable to suppose that he must have accumulated an amount of professional knowledge and experience in this department of medicine, seldom if ever attained during a whole lifetime by the general practitioner. The success with which his peculiar practice has been attended more than justifies this conclusion. Hundreds of letters, unsolicited, testifying to the gratitude of the writers for the relief they have experienced under his care, have poured upon him from all parts of the country. And to those suffering from any of the diseases which he treats, we take pleasure in saying that he is a gentleman whose character, as well as his medical skill and experience, entitle him to the highest confidence and respect.—*Boston Traveller.*

Dr. DILLENBACK will visit New-York, and may be seen professionally at the Union-place Hotel on THURSDAY, April 26, from 9 o'clock A. M., till 4 P. M., and every Thursday thereafter until further notice. Those suffering from catarrh, sore throat, asthma or consumption are invited to call.

DESPRES,

MANUFACTURER OF
FIRST QUALITY GLOVES,
No. 89 Rue Richelieu, Paris.

FILTER THE WATER.

The Asiatic Cholera (see *Tribune* of July 7, 1858) "Has made its appearance in London. Its first victim attributed his fatal malady to the poisonous impurities of the Thames, on which river he was employed as a lighterman."

The Diaphragm Filter, manufactured by ALEXANDER McKENZIE & CO., No. 35 West 4th-st., near Broadway, is the kind of porous filter to which I alluded in my recent report to the Croton Board. I consider the artificial sandstone which constitutes the filtering medium to be an excellent article for the purpose. The instrument is quite durable, and only requires to be reversed occasionally to insure its action.

JAMES R. CHILTON, M. D., Chemist.
NEW-YORK, April 25, 1862.
Call or send for circular.

IVES' PATENT LAMPS.

Preparatory to removal, May 1, to No. 49 Maiden-lane, our stock will be offered AT RETAIL, and we specially invite the attention of City families going to the country, who wish to obviate the inconvenience of common, old-fashioned lamps.

Our lamps furnish a BETTER LIGHT THAN GAS, and are nearly as convenient.

They can be FILLED, TRIMMED and LIGHTED (*as quickly as gas*) without removing the shade or globe, burner or chimney, and have other improvements. They are in use in many public and private buildings in the cities in preference to gas, and give perfect satisfaction. Circulars, with cuts, descriptions, testimonials, &c., sent to all applicants. JULIUS IVES & CO., No. 18 Beekman-st.

STEAMER CITY OF NORWICH.

All vessels or persons who have picked up or saved any property found afloat or on shore in Long Island Sound, forming part of the cargo of the above vessel, are hereby notified that the undersigned are authorized to receive the same and settle salvage thereon, and that all such property must be sent to us or notice given of its whereabouts and description. All persons withholding or disposing of such property will be dealt with according to law. JOHNSON & HIGGINS, Average Adjusters, No. 89 Wall-st., New-York.

NEW PUBLICATIONS.

THE GALAXY,

THE NEW ILLUSTRATED FORTNIGHTLY,
PRICE 25 CENTS.

ITS GREAT SUCCESS.

The rapid and extensive sale of THE GALAXY has scarcely been equaled by that of any periodical of its class ever issued in this country. The success of the new magazine is already assured.

Its "good old price of 25 cents" places it within the reach of everybody, and its fortnightly issue will enable THE GALAXY to make its matter always fresh, timely and interesting.

WHAT THE PRESS SAY OF IT.

From the New-York Times.

"Externally and internally it possesses some novel features which will attract attention and secure it a wide popularity."

From the Boston Advertiser.

"The magazine is pleasantly readable, elegantly issued, and of excellent promise."

From the Boston Journal.

"In typographical appearance it is intended it shall be as near perfection as is possible. The number before us gives excellent promise of a magazine which cannot fail of proving a great success."

From the New-York Evening Post.

"Attractive and readable. It is illustrated by some beautiful and well-executed wood cuts. The paper is good, the print large and clear, and the cover a decided novelty."

From the Pittsburgh Evening Chronicle.

"A quaint and elegant specimen of binding and typography."

From the New-York World.

"It is one of the handsomest magazines, so far as typography is concerned, which have ever been issued in this country. There is no reason why it should not speedily take its place alongside of the older and well-established periodicals of its class."

From the New-York Mercantile Journal.

"With such a constellation of bright things, our new luminary in the world of *belles lettres* must needs be most acceptable."

From the Hartford Courant.

"Paper, type, illustrations and all are of the finest, while the reading matter is excellent. The magazine is one which we have long wanted to fill a niche in our periodical literature."

PRICE 25 CENTS.
FOR SALE BY NEWSDEALERS EVERYWHERE.
THE AMERICAN NEWS CO.,
Nos. 119 and 121 Nassau-st., New-York, General Agents.

READY SATURDAY, APRIL 21, LORD MACAULAY'S SPEECHES.

WIDDLETON, Publisher,
No. 17 Mercer-st., (near Howard,) New-York,
HAS NOW READY
a handsome Library Edition of the
SPEECHES OF LORD MACAULAY,

Reprinted in a connected and complete series from the standard authority.

"HANSARD'S PARLIAMENTARY DEBATES."

They embrace the whole of the distinguished orator's course in the House of Commons, arranged in chronological order.

Two vols., crown 8vo, cloth, $4.

FOR SALE BY PRINCIPAL BOOKSELLERS.

A GREAT WORK NOW READY. THE NEW EMPHATIC DIAGLOTT,

Containing the Original Greek Text of the NEW TESTAMENT, with an Interlinear Word-for-Word English Translation; a new Emphatic Version based on the Vatican Manuscript, with Illustrative and Explanatory Foot Notes, and a copious selection of References; to the whole of which is added a valuable Alphabetical Index. By BENJAMIN WILSON. One vol. 12mo., pp. 884. Price, sent prepaid by first post, $4; extra fine binding, $5. Address FOWLER & WELLS, Publishers, No. 389 Broadway, New-York.

This work is heartily indorsed by many of our leading clergy, among whom we may name Rev. Thomas Armitage, D. D., who says: "I have examined with much care and great interest the specimen sheet sent me. I believe that the book furnishes evidences of proposed faithfulness, more than usual scholarship, and remarkable literary industry. It cannot fail to be an important help to those who wish to become better acquainted with the revealed will of God. For these reasons I wish the enterprise of publishing the work great success." Rev. Samuel Osgood, D. D., says: "I think it will be a valuable addition to our Christian literature." Rev. James L. Hodge says: "I can most cordially thank Mr. Wilson for his noble work, and you, gentlemen, for your Christian enterprise in bringing the work before the public. I believe the work will aid in the better understanding of the New Testament." Rev. Henry Blanchard says: "I like very much his method of interlinear and literal translation." Rev. Dr. Dowling says: "It will be of great assistance to all learners of the Greek language, especially to those who wish to study without the aid of a teacher." Rev. O. B. Frothingham says: "The plan is new, and is better calculated than any I have ever seen to give the public a notion of the way in which the translation was made from the Greek." Criticisms have been received from Revs. Messrs. Eddy, Warren, Mattison, Adams, Collier, Peters, Livermore, Stockton, Tyng, Goodwin, Corning and others, most of whom approve, as above.

A CARD.—CHOLERA AND HOW TO CURE IT.
The Best Drinks in Cholera.
What to Avoid in Cholera Time.
New Discoveries in the Treatment of Cholera.
What to Do in the Absence of a Physician in Cholera.

May be found in the UNIVERSITY JOURNAL OF HEALTH, a popular medical magazine for the profession and people, edited by Dr. J. Walter Scott, President New-York University; 20,000 copies sold in two weeks. Single copies sent on receipt of 30 cents. Published by the University, No. 30 Clinton-place, and American News Company, No. 119 Nassau-st., N. Y. Sold by Booksellers everywhere.

NEW PUBLICATIONS.

JUST PUBLISHED;

POETRY,

Lyrical, Narrative and Satirical,

ON THE CIVIL WAR,

SELECTED AND EDITED BY

RICHARD GRANT WHITE.

An Elegant 12mo. Vol.

Price $2 50.

THE AMERICAN NEWS COMPANY

Publishers, New-York.

MRS. ANN S. STEPHENS' NEW BOOK
Is published this day, April 21.

THE GOLD BRICK.

BY MRS. ANN S. STEPHENS,

Author of "Fashion and Famine," "The Old Homestead," "Silent Struggles," "Mary Derwent," "Rejected Wife," "Wife's Secret," &c.

Complete in one large Duodecimo Volume.
Price $1 50 in Paper, or $2 in Cloth.

We have also just issued a new and complete edition of the other popular works by Mrs. Ann S. Stephens. Their names are as follows. Price of each $1 50 in paper, or $2 in cloth.

THE GOLD BRICK,
THE REJECTED WIFE,
THE WIFE'S SECRET,
SILENT STRUGGLES,
FASHION AND FAMINE,
THE OLD HOMESTEAD,
MARY DERWENT,
THE HEIRESS.

Copies sent, postage paid, on receipt of retail price.
Address all cash orders, retail or wholesale, to
T. B. PETERSON & BROTHERS,
No. 306 Chestnut-st., Philadelphia, Penn.
FOR SALE BY ALL BOOKSELLERS.

NEW BOOKS—THIS WEEK.

I.

BAKED MEATS } of the Funeral.

A rich, new comic book, by the great "Private Miles O'Reilly;" full of Songs, Speeches, Essays, Banquets, and other laughable good things. 12mo., cloth. Price, $1 75.

⁂ Also, a new edition of THE LIFE AND ADVENTURES OF PRIVATE MILES O'REILLY. Illustrated. Price, $1 50.

II.

JARGAL.

A novel by VICTOR HUGO, author of "Les Miserables." One of the most astonishing fictions of the great genius of the nineteenth century. 12mo., cloth. Beautifully illustrated. Price, $1 75.

III.

SOUVENIRS OF TRAVEL.

A handsome new edition of this very popular book, by Mme. OCTAVIA WALTON LE VERT, of Mobile. 12mo. Two volumes in one. Cloth. Price, $2.

⁂ These books are all beautifully bound in cloth—are sold everywhere—and will be sent by mail, *postage free*, on receipt of price, by CARLETON, Publisher, New-York.

NEW BOOKS.

CHARLES SCRIBNER & COMPANY,
No. 124 Grand-st., New-York,
Will remove about the 1st of May to
NO. 654 BROADWAY, (between Bleecker and Bond sts.)

JUST READY.

SECOND VOLUME OF LANGE'S COMMENTARY, containing MARK and LUKE. MARK edited by Rev. Dr. W. G. T. SHEDD; and LUKE, edited by Rev. Dr. P. SCHAFF and Rev. C. C. STARBUCK. 1 vol. royal octavo. $5.

Also, now ready,
THE SIXTH EDITION OF
LANGE'S COMMENTARY ON MATTHEW.

Translated from the German, and edited, with additions, original and selected, by PHILIP SCHAFF, D. D., in connection with American Divines of various evangelical denominations. Containing a general introduction and the Gospel according to Matthew. Price $5.

READY NEXT WEEK.

I.

Second series of
STANLEY'S LECTURES ON THE HISTORY OF THE JEWISH CHURCH, from Samuel to the Captivity. 1 vol., 8vo, $5.

II.

SHORT SERMONS TO NEWSBOYS; with a history of the formation of the Newsboys' Lodging House. 1 vol., 16mo, $1 50.

III.

VOLS. 5 AND 6 OF
FROUDE'S HISTORY OF ENGLAND, from the Fall of Wolsey to the death of Elizabeth. In crown 8vo Vols. Per Vol., $3.

READY BY MAY 1.

I.

LIFE OF BENJAMIN SILLIMAN, M. D., LL.D., late Professor of Chemistry, Geology and Mineralogy in Yale College, chiefly from manuscript, reminiscences, diaries and correspondence. By GEO. P. FISHER, Professor in Yale College. 2 vols., crown 8vo, with portrait and other illustrations, $5.

II.

TEMPERANCE RECOLLECTIONS, LABORS, DEFEATS, TRIUMPHS. An Autobiography. By Rev. JOHN MARSH, D. D., for Thirty Years Editor and Corresponding Secretary of the Aemrican Temperance Union. 1 vol. 12mo. $2 25.

III.

PATRIOTIC ELOQUENCE. Being Selections from One Hundred Years of National Literature, compiled for the use of Schools in reading and speaking. 1 vol. 12mo. $1 75.

Copies sent by mail, post-paid, on receipt of price by C. S. & Co.

READY AND FOR SALE AT ALL THE BOOKSTORES. CULTIVATION OF THE GRAPE.

By W. C. STRONG.

A complete manual of Grape Culture for every part of the country, including all recent improvements in forcing, grafting, training, &c., with directions for preserving the natural fruit in its original freshness, out of season.

CONTENTS:
HISTORY AND CHARACTERISTICS OF THE VINE.
PROPAGATION OF THE GRAPE.
SOIL AND SITUATION.
MODES OF TRAINING.
SUBSEQUENT MANAGEMENT AND PRUNING.
MANURES.
INSECTS INJURIOUS TO THE VINE.
CULTURE UNDER GLASS.
BOTANY AND HYBRIDIZATION.
LAYERING AND GRAFTING.
PLANTING.
DISTANCES AND TRELLISES.
METHODS OF HASTENING MATURITY.
DISEASES.
VARIOUS ITEMS.
DESCRIPTIONS OF VARIETIES.

Elegantly printed on tinted paper.
Price $3.
J. E. TILTON & CO.,
Publishers, Boston.

Our illustrated catalogue sent by mail free, on receipt of stamp to prepay return postage.

MRS. ANN S. STEPHENS' NEW BOOK
Will be published on Saturday next.

THE GOLD BRICK.

BY MRS. ANN S. STEPHENS.

Author of "Fashion and Famine," "The Old Homestead," "Silent Struggles," "Mary Derwent," "Rejected Wife," "Wife's Secret," &c. Complete in one large duodecimo volume. Price $1 50 in paper; $2 in cloth.

Will be published Saturday, April 28.
JOSEPH GRIMALDI:
HIS LIFE AND ADVENTURES.

Written out from Grimaldi's own manuscript and notes, which he left in the hands of his executor, at the time of his death.

BY CHARLES DICKENS.
One volume, octavo. Price 75 cents.

Booksellers are solicited to order at once what they may want of each of the above books, so that their orders can be filled from the first editions.

Books sent postage paid on receipt of retail price.
Address all cash orders, retail or wholesale, to
T. B. PETERSON & BROTHERS,
No. 306 Chestnut-st., Philadelphia, Penn.

EVERY SATURDAY.

CONTENTS OF NO. 17.

PREVOST PARADOL.
A RIDE ON SKINS DOWN THE RAVI.
AN AWKWARD DILEMMA.
VINES AND WINES.
THE BARRISTER'S WIG.
MUCH ADO ABOUT NOTHING.
THE OLDEST RELIC IN THE WORLD.
FOREIGN NOTES.
IN LONDON, MARCH, 1866, by ROBERT BUCHANAN.
TOO LATE, by JEAN INGELOW.

Price 10 cents.

MONTHLY PART for April, now ready, containing Weekly Parts Nos. 14, 15, 16 and 17. Price 50 cents.

Subscription price of EVERY SATURDAY, in Weekly or Monthly Parts, $5 a year, in advance; to subscribers for any other of our periodicals, $4 a year.

Back numbers can always be furnished.

TICKNOR & FIELDS, Publishers, Boston.
For sale by B. H. TICKNOR, No. 823 Broadway.

MASONIC.

SYLVAN GROVE LODGE NO. 275 F. A. M.—The members of Sylvan Grove Lodge, No. 275, F. A. M. are hereby summoned to attend a special communication of the Lodge on SUNDAY, April 22, 1866, at 1 o'clock P. M., in their rooms, corner of Centre and Grand sts., for the purpose of attending the funeral of the late R. W. GEO. W. RAY, District Deputy Grand Master of the Third Masonic District.

W. B. CHURCH, M.

CORINTHIAN CHAPTER NO. 159, R. A. M.—The companions of CORINTHIAN CHAPTER No. 159, R. A. M., are requested to be present at the encampment-room, Odd Fellows' Hall, on SUNDAY, the 22d inst., at 1 o'clock P. M., for the purpose of attending the funeral of our late Companion GEO. W. RAY. A full and punctual attendance is requested.

By order of the M. E. H. P.
E. M. ALFORD, Jr., Secretary.

MASONIC NOTICE.—THE MEMBERS OF EXcelsior Lodge, No. 195, F. and A. M., are hereby summoned to meet at the Masonic Hall, No. 946 Broadway, on SUNDAY next, the 22d inst., at 12 noon, to attend the funeral obsequies of our late brother and W. M., the Right W. George W. Ray, D. D. G. M. By order of the Acting Master, J. PARKIN, Secretary.

OSCAR COLE'S LODGE NO. 241, F. AND A. M., No. 594 Broadway. The members are hereby summoned to meet in their lodge room on SUNDAY, April 22, at 1½ o'clock P. M., to attend the funeral of the late R. W. GEO. W. RAY, D. D. G. M. Prompt attendance is requested of every member.

W. H. DEVINS, Master.
H. C. PARKE, Secretary.

THE MEMBERS OF MECHANICS' LODGE No. 31 are hereby requested to attend a special meeting of the Lodge, to be held at their rooms, corner of Greene and 4th sts., on SUNDAY, the 22d inst., at 2 o'clock P. M., to attend the funeral of our late R. W. Brother Geo. W. Ray, D. D. G. M. By order.

J. J. KUHN, M.
WM. L. ROBB, Secretary.

ST JOHN'S LODGE, NO. 1.—THE MEMBERS of this Lodge are requested to meet at the Lodge Room TO-MORROW, SUNDAY, 22d inst., at 1 P. M., for the purpose of paying the last token of respect to the memory of their late D. D. G. Master, R. W. Brother Geo. W. Ray. The official order will then be announced.

By order of O. G. BRADY, Master.
GEO. B. MELENDY, Secretary.

ANOTHER
GRAND ROMANCE OF THE PASSIONS.
BY
PIERCE EGAN, ESQ.,

Author of "The Poor Girl," "Imogen," "The Scarlet Flower," "Love Me, Leave Me Not," "The Flower of the Flock," "The Fair Lilias," &c., &c.

ENTITLED
THE LIGHT OF LOVE;
OR,
THE DIAMOND AND THE SNOWDROP,
—will be commenced in the
SUNDAY MERCURY
OF
TO-MORROW, APRIL 22.

By special arrangement with the distinguished author of this remarkable story, its publication in the columns of the SUNDAY MERCURY will be simultaneous with its appearance in England. For the exclusive opportunity of presenting it to the American public, from slips furnished in advance of its issue on the other side of the Atlantic,

A BONUS OF FIVE THOUSAND DOLLARS has been paid; which is believed to be the largest sum ever given by any American newspaper or other periodical to a foreign writer for a similar privilege. The

IMMENSE POPULARITY OF THE AUTHOR among the story readers of this country, and the determination of the proprietors of the SUNDAY MERCURY to spare no expense to gratify its

VAST CIRCLE OF READERS have been the inducements for this extraordinary outlay. To meet the anticipated demand for the new romance, a

LARGE EXTRA EDITION of the GREAT SUNDAY NEWSPAPER WILL BE ISSUED TO-MORROW, in order, if possible, to prevent the disappointments to which thousands have been subjected on former occasions, when stories from the same exciting pen have been introduced to the American public through the pages of the SUNDAY MERCURY.

"THE LIGHT OF LOVE; OR, THE DIAMOND AND THE SNOWDROP" is a story of passionate love, jealousy, intrigue and revenge, in which the most striking contrasts of character are presented. The principal personages are individualized with amazing power. They stand out in strong relief, like the figures seen through a stereoscopic lens. Their mental traits are so distinctly marked and so widely different that it seems almost incredible that they should all be the creations of one intellect, however versatile and powerful. From the strange juxtapositions and collisions of natures as opposite as light and darkness, or ice and fire, the most extraordinary escapades and adventures arise, and an intense and overpowering interest—which deepens with every chapter—is engendered in the mind of the reader. Wild and wonderful as the story is—abounding in scenes that alternately touch the heart, charm the fancy, stir the soul with indignation and horror, and enlist its profoundest and tenderest sympathies—it is still true to nature. Each actor in the lifelike drama—good or bad—is consistently evil or consistently innocent and virtuous. The minor characters are modeled with as much skill and genius as the stars of the group upon which the main interest centres; and the vivacious humor which relives the dark shadows of plot and counterplot, is as racy and brilliant as the pathos is deep and touching.

The story opens in a sequestered village on the banks of the Wye, one of the most beautiful rivers of England, a portion of the patrimony of the Earl of Lavington, Baron of Erewood, whose castle and baronial demesne lie in the immediate neighborhood. The lovely hamlet of Erewood-in-the-Dale is about to be the scene of a festival, to be given by the Earl (who has just returned from a long sojourn abroad) on the occasion of his son and heir's twenty-first birthday. The reader is introduced to the villagers—who are in a flutter of excitement about the coming fete—and to the Earl, his son, Lord Erewood, and the Lady Astarte Vavasour, his beautiful and passionate daughter.

The scene is calm, peaceful and picturesque, but strong passions are at work among its quiet beauty. The Earl is a prey to some secret grief, which renders him gloomy and reticent; the frank, ingenuous heir is desperately in love with an artless village beauty, and the haughty and beautiful Lady Astarte is madly attached to the Earl's secretary, Eliot St. Croix, a young man of singular personal and mental attractions, who reciprocates her affection, but is too honorable to take advantage of her partiality. The Earl receives a visit from the young Baron Neville, a nobleman in the neighborhood, who congratulates him on his return, and whom he introduces to his daughter, the Lady Astarte, with the evident wish that she shall receive him as a suitor. The young Baron is a cold, sardonic, most unprepossessing personage, of whom, for some undisclosed reason, the Earl seems to entertain a mingled feeling of fear and dislike. His introduction interrupts a scene between the lady and the secretary, in which her tenderness has all but betrayed the latter into a declaration of his passion. The interview between the supercilious Neville, and the Earl's daughter, in the presence of the Earl, brings out the special characteristics of each in strong relief, and is exceedingly interesting. Then there is a wonderful description of a scene between Lord Erewood and the father of the village beauty, of whom his Lordship is enamored, a forester on his father's estate—in which he rescues the forester from the clutches of a limb of the law, who is about to hurry him off to prison for a debt generously incurred in behalf of a supposed friend. This little episode takes place in the forester's cottage, and in the presence of his fair daughter, and a more exquisite passage could scarcely be found in the whole range of modern fiction. Returning home, Lord Erewood finds the young Baron Neville with his father and sister, and is introduced to him. The Earl is nervously anxious to make the young men good friends; but the brusque and half contemptuous manner in which Neville addresses him offends young Eresdale, and a bitter conversation ensues between them, which comes very near ending in mutual defiance. With this sharp colloquy—marked by the keenest and most effective sarcasm on the one hand, and insolent rudeness on the other—the fourth chapter (with which the first installment of the story in the SUNDAY MERCURY of to-morrow will conclude) is brought to a close.

The characters introduced in these chapters are:
THE EARL OF LAVINGTON, Baron of Erewood.
LORD EREWOOD, (his son.)
LADY ASTARTE VAVASOUR, (his daughter.)
ELIOT ST. CROIX, (the Earl's Secretary.)
AMBERLY, (the Earl's Forester.)
DAME AMBERLY, (wife of the Forester.)
CHLORIS AMBERLY, (their daughter.)
LAWYER WOOLCOMB, (a black sheep of the profession.)
GARFORTH, (Steward of the Castle, in love with Chloris.)

It will be evident to all who read the opening chapters, that Garforth, the steward, is to play an important part in the "strange, eventful history" which must necessarily grow out of the embarrassing dilemmas in which the prominent dramatis personæ are placed. He is intensely jealous of the attentions of Lord Erewood to Chloris Amberly, and makes his first appearance on the scene as a spy, dogging the footsteps of the young nobleman, and muttering vows of vengeance, which his nature (outlined by the author in a few graphic touches) tells us he will leave no stone unturned to fulfill. As an expression of concentrated passion, the curse imprecated by this dark and dangerous man upon the head of Erewood, while following him through the forest, may be called diabolically sublime.

With the triumphs heretofore achieved by PIERCE EGAN, in the department of the passionate romance, the readers of the SUNDAY MERCURY are well acquainted; but they cannot estimate the full scope of his powers until they shall have read "THE LIGHT OF LOVE; OR, THE DIAMOND AND THE SNOWDROP"—the latest and most captivating of all his productions.

THE SUNDAY MERCURY

of to-morrow will contain (as usual) an epitome of the News of the World, by Telegraph and Mail, brought down to the hour of going to press, viz.: FOUR O'CLOCK ON SUNDAY MORNING. The news-budget will include the latest intelligence from the Canadian and New-Brunswick frontier (embracing special and exclusive information of Fenian movements,) the last words flashed over the lines from Washington; important Foreign Correspondence; the sporting and show news of both hemispheres; everything of local interest that may transpire between the issue of the evening papers and the "small hours" of the morning; closing prices of the Markets; Table Talk, "grave and gay, lively and severe;" Original Sketches, Court News, &c., &c., together with incisive editorials on the immediate topics of the day. Information of importance to every class and calling is contained in the various departments of the GREAT SUNDAY NEWSPAPER. It embodies double the amount of matter published in any daily journal, and has a circulation nearly four times greater than the combined issues of all the (so-called) Sunday newspapers printed in New-York. Price EIGHT CENTS.

PIERCE EGAN,

who has perhaps no rival in the domain of passionate fiction, has transcended all his former productions in the deeply interesting romance,

THE LIGHT OF LOVE;
OR,
THE DIAMOND AND THE SNOWDROP,
—to be commenced in the
SUNDAY MERCURY
OF
TO-MORROW.

The female characters in this marvelous story are drawn with exquisite skill.

LADY ASTARTE VAVASOUR,

the DIAMOND OF EREWOOD CASTLE, a splendid embodiment of aristocratic beauty, presents a fine contrast to

CHLORIS AMBERLY,

the SNOWDROP OF EREWOOD-IN-THE-DALE, and both are creations that have few parallels in imaginative literature. None but a great artist, a man of unique and exuberant genius, could have called into being the striking characters which figure in this picturesque and powerful romance. To read it is to remember it forever.

THE SUNDAY MERCURY aims at preëminence alike in the practical and the ideal; and, if popularity is any test of merit, does not fall short of the mark.

As a NEWSPAPER it takes a more extensive range than any daily or weekly sheet published in the United States. Its graphic reports of all local incidents, movements and enterprises; its sketches of social life in New-York; its fresh and racy correspondence on all prominent subjects; its vigorous editorial dissertations on matters of immediate interest to the people; its famous "Table-Talk," to which the best humorous writers in the country contribute; its original novelettes; its sporting, theatrical and show news; its mercantile and shipping news, and law reports, and above all its

SPECIAL PRIVATE TELEGRAMS,

from every part of the Continent where the lightning is "laid on,"—stamp the SUNDAY MERCURY as a

PUBLIC CONVENIENCE

of incalculable value to all who wish to keep *au courant* with the march of events, and to be thoroughly posted on the leading topics of the day.

The wide publicity, which a CIRCULATION FOUR TIMES LARGER THAN THAT OF ALL THE OTHER SUNDAY NEWSPAPERS IN THE CITY, insures to the advertisements appearing in its columns, is duly estimated by the BUSINESS WORLD, as a glance at that portion of the paper will suffice to show. Price, eight cents per copy.

THE CHAIN OF NEWS would be broken once a week, and remain severed for twelve hours, but for the

CONNECTING LINK

between Saturday and Sunday afforded by the local, general and telegraphic intelligence in the

SUNDAY MERCURY.

To-morrow, in addition to the latest intelligence on every subject within the province of journalism, this great

INTERMEDIATE GAZETTE

will contain the opening chapters of a new story, by PIERCE EGAN, Esq., bearing the name of

THE LIGHT OF LOVE;
OR,
THE DIAMOND AND THE SNOWDROP,

(the most striking and absorbing romance ever written by that popular author,) of which the

ADVANCE SHEETS

are furnished exclusively, for a large consideration, to the SUNDAY MERCURY.

The—a twelve hours'—gap left in current history by the daily Press, will be filled in to-morrow's SUNDAY MERCURY, with news from every point of the compass up to

ONE HOUR BEFORE DAYLIGHT,

to say nothing of a compendium of local information on all subjects of class or general interest, unequaled as regards fullness and accuracy by any Press in New-York. The circulation of the SUNDAY MERCURY IS NEARLY FOUR TIMES GREATER THAN THE AGGREGATE CIRCULATION OF ALL THE OTHER SUNDAY NEWSPAPERS (so called) PUBLISHED IN THIS CITY. Price 8 cents.

THE EVENT OF TO-MORROW will be the commencement of PIERCE EGAN'S enchanting story,

THE LIGHT OF LOVE;
OR,
THE DIAMOND AND THE SNOWDROP,
IN THE SUNDAY MERCURY.

The early sheets of this splendid serial romance were received by the last steamer from Liverpool, and a new installment will be presented every week in the columns of the GREAT SUNDAY NEWSPAPER, until the story reaches its denouement.

THE PROOF-SHEETS

being furnished by the author exclusively to the SUNDAY MERCURY, "The Light of Love; or, The Diamond and the Snowdrop," cannot make its debut in this country through any other channel.

In the various departments of the SUNDAY MERCURY the very latest information on subjects of immediate importance to every class and interest in the community will be found. The politician, the financier, the merchant, the sporting-man, the actor, the man of leisure, the literary man, the lawyer, the latest emigrant, the "oldest inhabitant," and every man who reads English and wants to know anything that can be communicated through the columns of a UNIVERSAL NEWSPAPER, will obtain from one or other numerous subdivisions of the SUNDAY MERCURY the satisfaction he desires.

TELEGRAPHIC DISPATCHES

from all parts of the United States, up to the hour of going to press, which is LATER THAN THAT OF ANY OTHER NEWSPAPER PUBLISHED ON SUNDAY. Circulation nearly four times of that of all the other (so-called) Sunday newspapers published in New-York. Price EIGHT CENTS.

A CARD TO THE ADMIRERS OF ROMANCE.

TO-MORROW, PIERCE EGAN'S latest, and, (in the opinion of competent critics,) best story, entitled

THE LIGHT OF LOVE;
OR,
THE DIAMOND AND THE SNOWDROP,
will open in the SUNDAY MERCURY.

By the terms of an agreement entered into with the Author, the PRIVILEGE OF PRIORITY in the publication of the story has been secured. The revised proofs are transmitted by Mr. EGAN to the SUNDAY MERCURY, as the work goes to press in England, and hence it will reach the English and the American public simultaneously.

The expense of securing this advantage has, of course, been heavy; but the immense circulation and large business patronage enjoyed by the SUNDAY MERCURY justify the most liberal expenditures in providing for the gratification of its readers.

A liberal outlay in every department—Editorial, Reportorial, Epistolary, Commercial, Political, Literary, Sporting and Miscellaneous—established the GREAT SUNDAY NEWSPAPER; and by the same means that gave it celebrity and *status*, its rank and standing as a first-class medium of intelligence will be maintained. ITS CIRCULATION, which has steadily increased for the last ten years, and is still increasing, is, at this time, very nearly FOUR TIMES THAT OF ALL THE OTHER SUNDAY NEWSPAPERS PRINTED IN THE CITY OF NEW-YORK. Price, per copy, EIGHT CENTS.

ALL THE WORLDS which go to the making up of the

WORLD AT LARGE,

will find that their special wants and tastes have been catered for in the

SUNDAY MERCURY OF TO-MORROW.

Therefore, the news-loving world, the gossiping world, the working world, the leisure world, the sporting world, the theatrical world, the athletic world, the sentimental world, the fashionable world, the traveling world, the commercial world, the fun-loving world, the political world, the crinoline world, the broadcloth world; in short, the

WHOLE WORLD AND HIS WIFE

are invited to the feast of reason, fancy, humor, &c., &c., which will be spread out for their delectation in the

FIFTY-SIX COLUMNS

of the GREAT SUNDAY NEWSPAPER. More especially the

STORY-READING WORLD

is recommended to peruse the first installment of PIERCE EGAN'S magnificent romance,

THE LIGHT OF LOVE;
OR,
THE DIAMOND AND THE SNOWDROP.

And last, but not least, the

ADVERTISING WORLD

is requested (for its own sake) to remember that the aggregate circulation of all the other (so-called) SUNDAY NEWSPAPERS is little more than ONE-FOURTH that of the SUNDAY MERCURY. Price, EIGHT CENTS.

NEW-YORK AT BREAKFAST-TIME TO-MORROW

Will want to know all that may have transpired worth knowing, within the range of mail and telegraph, during Saturday afternoon, evening and night.

Where can this information in its fullest and most satisfactory form be obtained?

FROM THE SUNDAY MERCURY

(which goes to press a little before dawn with all the intelligence received up to that hour) and from

NO OTHER SOURCE!

Years have been spent in perfecting the various departments of this model Sunday Newspaper, and its reports of Local Incidents, and Proceedings, Correspondence by Mail, Special Lightning Dispatches, Political Intelligence, Commercial and Shipping News, Theatrical and Show News, Sporting Items, Original Essays, Tales and Sketches, Foreign Gossip, Court News, Humorous Articles, Editorials, &c., &c., will, it is believed, compare favorably with those of any weekly newspaper published on either side of the ocean. The time, labor, and capital expended in giving completeness to its arrangements have been rewarded by a

SUCCESS

almost unprecedented in the history of the weekly Press, and the SUNDAY MERCURY now enjoys A CIRCULATION FOUR TIMES LARGER THAN THAT OF ALL THE OTHER SUNDAY NEWSPAPERS IN NEW-YORK, and A COMMENSURATE ADVERTISING PATRONAGE.

TO-MORROW,

in addition to its other attractions, The GREAT SUNDAY NEWSPAPER will contain the first installment of a new serial Story, entitled

THE LIGHT OF LOVE;
OR,
THE DIAMOND AND THE SNOWDROP,

written by PIERCE EGAN, Esq., and printed from advance sheets supplied by its popular and gifted author.

A CATECHISM FOR THE WHOLE READING PUBLIC.

DO YOU WANT THE LATEST NEWS?
You will find it in the SUNDAY MERCURY.
ARE YOU A POLITICIAN?
The world political is turned inside out in the
SUNDAY MERCURY.
DO YOU LOVE FUN?
Food for laughter, furnished by the most popular humorists in America, abounds in the SUNDAY MERCURY.
WOULD YOU SEE NEW-YORK AS IT IS?
Take an inside view of it through the pages of the
SUNDAY MERCURY.
HAVE YOU VENTURES AT SEA?
The latest shipping news is always to be found in the marine columns of the SUNDAY MERCURY.
PERHAPS YOU WANT THE LATEST FLASH FROM CANADA?
It will appear in the after-midnight dispatches of the
SUNDAY MERCURY.
DO YOU WISH TO KNOW WHAT WALL-STREET IS DOING?
You can find that out from the SUNDAY MERCURY.
ARE BRILLIANT NOVELETTES IN "YOUR WAY?"
Read those in the SUNDAY MERCURY.
HAVE YOU A TASTE FOR ATHLETIC SPORTS?
Post yourself on Base Ball, Cricket, Ten-Pins, Skittles, &c., from the SUNDAY MERCURY.
ARE YOU INTERESTED IN "HORSE NEWS"
Glance at the Trotting and Racing Intelligence in the
SUNDAY MERCURY.
DO THE PHENOMENA OF CRIME INTEREST YOU?
Full reports of Criminal Cases are given in the SUNDAY MERCURY.
POSSIBLY YOU LIKE TO SEE HUMBUG EXPOSED.
You will find it handled without gloves in the SUNDAY MERCURY.
DO YOU APPROVE OF INDEPENDENT EDITORIALS?
Read the rasping articles in the SUNDAY MERCURY.
HAS HIGH-WROUGHT ROMANCE ANY CHARMS FOR YOU?
Read Pierce Egan's latest—
"THE LIGHT OF LOVE;
OR,
THE DIAMOND AND THE SNOWDROP,"
which will be commenced in to-morrow's
SUNDAY MERCURY.

Finally, DO YOU WANT TO KNOW WHAT THIS GREAT METROPOLIS IS DOING, FROM SATURDAY MIDNIGHT UNTIL FOUR O'CLOCK ON SUNDAY MORNING?

If you do, read the SUNDAY MERCURY, for no other paper keeps its columns open late enough to give you the information.

What is the circulation of the

SUNDAY MERCURY?

ONLY SOMETHING MORE THAN THREE TIMES AS LARGE AS THAT OF ALL THE OTHER (so-called) SUNDAY NEWSPAPERS PUBLISHED IN THIS CITY.

PRICE, EIGHT CENTS.

FROM ALL POINTS OF THE COMPASS up to the hour of

4 O'CLOCK A. M.,

on Sunday morning, intelligence comes over the wires for the

SUNDAY MERCURY.

TO-MORROW,

its columns will contain, in addition to their usual variety, the

FIRST INSTALLMENT
OF
PIERCE EAGAN'S NEW STORY,
THE LIGHT OF LOVE;
OR,
THE DIAMOND AND THE SNOWDROP,

a tale of passionate excitement and wild adventure, in which the interest never flags from the commencement to the close.

The SUNDAY MERCURY is believed to be the most comprehensive newspaper published in this country.

The following are some of its leading departments:
LATEST TELEGRAPHIC NEWS.
LATEST MAIL NEWS.
LATEST SHIPPING NEWS.
TABLE-TALK AND ORIGINAL ESSAYS.
STORIES BY PROMINENT WRITERS.
HUMOROUS ARTICLES IN PROSE AND POETRY.
INSIDE VIEWS OF SOCIETY.
FASHIONABLE INTELLIGENCE.
THEATRICAL AND SHOW NEWS OF THE WORLD.
COURT NEWS, FOREIGN AND DOMESTIC.
SATIRES ON THE FOLLIES OF THE AGE.
SPORTING NEWS FROM ALL QUARTERS.
ATHLETIC GAMES AND PASTIMES.
PITHY EDITORIALS ON LEADING TOPICS.
BRILLIANT NOVELETTES.
INTERESTING CRIMINAL CASES.
FOREIGN AND DOMESTIC CORRESPONDENCE.
ALL LOCAL NEWS OF INTEREST.

The history of current events is brought down to the last arrival by mail and the last telegraphic flash, in the

GREAT SUNDAY NEWSPAPER.
CIRCULATION
NEARLY FOUR TIMES GREATER
THAN ALL OF THE
OTHER SUNDAY NEWSPAPERS COMBINED.

THE LAST FLASHES of intelligence over the telegraph wires

BETWEEN MIDNIGHT AND DAYLIGHT,

on Sunday morning, are for the

SUNDAY MERCURY.

Whatever of importance may have transpired within the telegraphic circle during Saturday night, is always fully reported in its columns, as, IN ADDITION TO THE ASSOCIATED PRESS DISPATCHES, the GREAT SUNDAY NEWSPAPER receives EXCLUSIVE TELEGRAMS from its own special agents, in relation to all matters of general public interest.

A NEW AND STRIKING FEATURE

will command attention in the issue of

TO-MORROW,

when the opening chapters of PIERCE EGAN'S story of

MYSTERY, PASSION, JEALOUSY AND REVENGE,
entitled,
THE LIGHT OF LOVE;
OR,
THE DIAMOND AND THE SNOWDROP,

will appear. The publication of this romantic serial will thenceforward be continued weekly (from proof-sheets furnished by the author), until concluded.

Original stories by the most popular writers of the day; the freshest foreign, general and local news; articles by distinguished humorists, and a compend of sporting and theatrical items more comprehensive than can be found in any other journal in America, are among the attractions of the SUNDAY MERCURY, which aims to be, and it is believed is, the beau ideal of a

UNIVERSAL NEWSPAPER.

Its present circulation EXCEEDS THAT OF ALL THE OTHER SUNDAY SHEETS COMBINED IN THE PROPORTION OF NEARLY FOUR TO ONE! Price, EIGHT CENTS.

STEAM BOILERS.

THE ONLY RELIABLE ARRANGEMENT TO REMOVE SCALE AND PREVENT ITS FORMATION YET DISCOVERED IS THE ANTI-INCRUSTATOR.

IT ECONOMISES FUEL AND RENDERS BOILERS MORE SECURE.

The AMERICAN ANTI-INSCRUSTATION COMPANY are prepared to remove scale from any and every description of steam boiler and prevent the hard incrustation or scale from forming. By the use of the Anti-Incrustator the consumption of fuel is much reduced; the frequent stoppage of mills, manufactories, steamships and locomotives, to clean boilers, dispensed with, and dangers from the startling and terrible effects of boiler explosions greatly lessened.

Experience has clearly demonstrated the utility of the Anti-Incrustrator, and the certainty of its attaining the very desirable results above claimed for it.

Information relative to the Anti-Incrustator cheerfully given, personally or through correspondence, at the Company's office,

NO. 147 SOUTH FOURTH-ST.,
Corner of Harmony-st.,
PHILADELPHIA.

PRESIDENT,
JOHN C. CRESSON,

SECRETARY AND TREASURER,
H. G. LEISENRING.

MANAGING DIRECTOR,
JAMES HARPER.

DIRECTORS:
JOHN C. CRESSON, JAMES HARPER,
JNO. EDGAR THOMPSON, WM. H. GATZMER,
DANIEL H. ROCKHILL, WM. G. MOORHEAD.
H. G. LEISENRING,

In addition to the testimonials in behalf the successful working of the Anti-Incrustator, in the well-known establishments of

North, Sharp & Thomson, Harris & Stotesbury,
Savery & Co., Howell Evans,
Bolton, Dykeman & Co., Continental Hotel,
Wm. B. Thomas & Co., Sharp & Hawkins,
J. W. Hummel, and others of Philadelphia.

The annexed comprehensive and conclusive certificate from Mr. John P. Laird, Superintendent of Motive Power and Machinery, and Edward H. Williams, Esq., the General Superintendent of the Pennsylvania Railroad, is presented to the public. These efficient officers have tested, in the most thorough manner, the merits of the Anti-Incrustator:

PENNSYLVANIA RAILROAD, OFFICE OF SUPERINTENDENT OF MOTIVE POWER AND MACHINERY, ALTOONA, Penn., April 12, 1866. }

H. J. LOMBARD, Esq.—*Dear Sir:* I have this day examined engines 76 and 78—the engines which were furnished with the Anti-Incrustator on the 19th of December last. On applying the instrument the flues were coated with scale over one-eighth of an inch in thickness. We have taken a flue out of each engine, and find the scale entirely removed and the boiler perfectly clean. I have also taken a flue out of engine 89, of the same class, and employed in the same service, and find a full one-eighth of an inch of scale, and the inside of the boiler in condition similar to that of the other two engines, previous to the application of the instrument. I consider the fact as fully established, that the Anti-Incrustator will not only prevent the accumulation of scale on the boiler, but will remove that already formed in old boilers.

Very respectfully,
JOHN P. LAIRD.
Superintendent M. P. and M., Penn. R. R.

I fully concur in the opinion of the Anti-Incrustator expressed above by Mr. Laird. From my first knowledge of the apparatus I have approved of it as founded on correct scientific principles, simple in its application, and effective in its workings.

EDWARD H. WILLIAMS,
General Superintendent Pennsylvania Railroad.
ALTOONA, Penn., April 13, 1866.

M. W. Baldwin & Co., the celebrated locomotive builders, of Philadelphia, put the Anti-Incrustator to as severe a test as may possibly ever be applied to it, and after three months experiment, they become convinced of its importance and great value, and recommend it to every person using steam boilers as useful and economical. These gentlemen testify as follows:

M. W. BALDWIN & CO.'S LOCOMOTIVE WORKS, BROAD AND HAMILTON STS., PHILADELPHIA, April 12, 1866. }

John C. Cresson, Esq., President of American Anti-Incrustration Company:

DEAR SIR: After a careful observation of the effects of the Anti-Incrustator, as applied to our boilers, we take pleasure in making the following report: On the 7th inst. we opened all our boilers having your Anti-Incrustator in them.

1. FOUNDRY BOILER.—This boiler was badly coated with scale three-sixteenths inch thick and over at the time of the application of the instrument; we find now about two-thirds of the scale removed, and the remainder comparatively loose.

2. FORGE BOILER.—This boiler we find entirely clean, and no deposits on the sheets whatever.

3. ERECTING SHOP BOILER.—This boiler is not yet cleaned. The scale is obtained in considerable quantities from the hand holes, and in much larger quantities than usual, and the work is still progressing. From our observations to this date we are enabled to say that we feel every confidence in its success in doing all that you claim for it in your printed circular. We have had them in use in these boilers about three months. WE FIND THE CONSUMPTION OF FUEL STILL DIMINISHING FROM WHAT IT WAS PREVIOUS TO THE APPLICATION, WHICH WE ATTRIBUTE TO TO THE ACTION OF YOUR ANTI-INCRUSTATOR.

Respectfully yours,
M. W. BALDWIN & CO.

In marine, as well as in stationary and locomotive boilers the anti-incrustator is equally effective, as will be seen from the following certificate from the Captain and engineers of the steamship *Norfolk*, running between this City and Richmond.

STEAMSHIP NORFOLK, CLYDE'S LINE OF PHILADELPHIA AND RICHMOND STEAMERS, MARKET-ST. WHARF, PHILADELPHIA, April 11, 1866. }

John C. Cresson, Esq., President of the American Anti-Incrustation Company:

DEAR SIR: It is with pleasure we say to you that the Anti-Incrustator, placed in the boiler of the steamship *Norfolk*, of Clyde's line of Philadelphia and Richmond steamers, on Thursday, March 24, 1866, has done all you claimed for it in your published circular. Since its introduction we have run one trip from this city to Richmond, and on opening the boiler at Richmond we found considerable loose scale, which was removed. On reaching Philadelphia the boiler was examined again, and a much larger quantity of scale (some of it from one-sixteenth to one-quarter of an inch in thickness) was taken out. On this trip we were not compelled to pick and scrape (by the old process) the boilers at Richmond or Philadelphia, as has always been required heretofore, the Anti-Incrustator having performed the work better than ever done before, and without trouble, expense or risk. It not only removed the scale from the flues and sheets of the boiler, but has actually removed the old scale from the crown sheets in such places and parts of the boiler as was rendered previously impossible to clean, owing to the braces and stays over said crown sheet.

Our boiler to-day is comparatively clean, and better fitted to go to sea again, without any further cleaning, than at any previous time after cleaning in the old way. We consider the Anti-Incrustator of very great importance to all boilers on seagoing steamships, and, from experience, feel convinced it is the only thing in use that will clean marine boilers and keep them free from scale.

Very truly yours,
GEORGE SCHULTZ,
LEWIS WORTZ,
Engineers of the *Norfolk*.
ROBERT VANCE, Captain.

Messrs. Morgan, Orr & Co., the celebrated steam engine builders and machinists, on Callowhill-st., have also critically examined and tested the Anti-Incrustator, and speak of it in the following glowing terms:

OFFICE OF MORGAN, ORR & CO., MACHINISTS AND STEAM ENGINE BUILDERS, NO. 1,219 CALLOWHILL-ST., PHILADELPHIA, March 27, 1866. }

John C. Cresson, President American Anti-Incrustation Company:

DEAR SIR: On the 22d day of February last we had one of your Anti-Incrustators placed in the boiler of our works as an experiment. Early on Monday, the 26th inst., we had the boiler opened and took therefrom nearly half a bushel of hard incrustation, or scale, some of it fully three-eighths of an inch in thickness. The scale taken out was of old formation, showing conclusively that no new scale has formed, or deposited, since the Anti-Incrustator was introduced.

Our boiler is a cylinder resting upon a tubular. The cylinder in which the Anti-Incrustator was put is 36 inches in diameter and 12½ feet long, and the tubular is 36 inches in diameter and 8 feet long, with 52 three-inch flues. Although the tubular is only affected through the cylinder the result has been most extraordinary; and from what we have already seen we are delighted to be able to say to you that your apparatus is the only scale cleaner ever used by us, notwithstanding we have tried acids, molasses and many other things. Temporarily, these things relieved our boilers of heavy scale, but the result of their work was never such as we have experienced with your Anti-Incrustator. It has not only removed the thick particles of the scale, but cleaned thick and thin, down to the iron, thereby exhibiting what we have never seen before.

In your Anti-Incrustator persons using steam have the great desideratum wanted since the building of the first engine. We know it will remove scale from boilers, and prevent new scale from depositing or forming. We are certain its use will very materially reduce the consumption of fuel, and have every reason to believe it impossible for boilers to explode with your apparatus in them.

It will give us great pleasure to impart any information relative to your valuable invention, to any and every person desiring knowledge on this very important subject. Respectfully, yours, MORGAN, ORR & CO.

FINANCIAL.

BANKING HOUSE OF JAY COOKE & CO.

Corner Wall and Nassau Sts., New York.

In connection with our houses in Philadelphia and Washington, we have opened a NEW-YORK HOUSE at above location, and offer our services to Banks, Bankers and Investors for the transaction of their business in this City, including purchases and sales of GOVERNMENT SECURITIES, STOCKS, BONDS AND GOLD.

We are constantly represented at the Stock Exchange and Gold Board, where orders sent us are promptly filled. We keep on hand a full supply of GOVERNMENT SECURITIES OF ALL ISSUES, buying and selling at current prices, and allowing correspondents the most liberal rates the market affords.

JAY COOKE & CO.

BOOKSTAVER, TRAYER & SLOSSON,

BANKERS AND BROKERS,

NO. 71 BROADWAY, NEW-YORK.

Particular care and attention given to the purchase and sale of the following securities:

American Express stock.
Adams Express stock.
United States Express stock.
Wells, Fargo & Co's stock.
National Express stock.
National Bankers' Express stock.
Western Union Telegraph stock.
United States Telegraph stock.
American Telegraph stock.
Russian American Telegraph stock.
Insulated Telegraph stock.
Bank, Insurance, City Railroad stocks, &c.
Petroleum and Mining stocks.
National, State, Town and County bonds.

GOLD AND SILVER BOUGHT AND SOLD.
COUPONS COLLECTED.
REFERENCE,
American Exchange National Bank, New-York.

CONNOR, BUNCE & CO.,

BANKERS AND BROKERS,
No. 46 BROAD-ST.,
Members of New-York Stock Exchange.

Particular attention to the purchase and sale of the following Express Stocks, upon commission only: Adams, American, United States, Wells, Fargo & Co., National, Kingsley, Harnden, National Bankers, Southern, Merchants, National Express and Transportation Company.

VIRGINIA CITY AND GOLD HILL WATER COMPANY.

CAPITAL.........$1,000,000
IN
10,000 SHARES OF $100 EACH.

OFFICERS.
B. H. VAN AUKEN, Esq. ....President.

TRUSTEES.
W. T. COLEMAN, Esq., of Messrs. W. T. Coleman & Co.
Hon. W. W. COPE, late Judge of the Supreme Court of California.
WILLIAM BOND, Esq., President Quicksilver Co.
J. P. ROBINSON, Esq., No. 34 William-st.
B. A. VAN AUKEN, Esq., No. 73 William-st.
W. R. GARRISON, Esq., Secretary.
Messrs. LEES & WALLER, Bankers.

The Company is incorporated under the laws of the State of New-York.

The works of the Company have been in successful operation for upward of three years; they are in perfect working order; they supply the only water used for domestic purposes by the inhabitants (over 27,000) of Virginia City and Gold Hill, and are indispensable to the working of the mines on the Comstock Lode, among which are the richest in Nevada, such as Gould & Curry, Savage, Ophir, Hale, & Norcross, Imperial, &c., &c.

At the office of the undersigned may be seen certificates from the Mayor and Superintendents of mines to this effect.

The Company possesses a monopoly of all water rights above the level of Virginia City.

The receipts of the Company average $11,000 per month and its expenses about $2,500, both in gold.

The stock is issued with a guarantee of Messrs. Lees & Waller that it shall pay a dividend of not less than Ten per Cent. per annum on its par value, said guarantee to be in force for the next two years; and as the stock is issued at the subscription price of sixty-five dollars per share, it insures to the subscriber an annual minimum interest of over Fifteen per Cent. on his investment.

Subscriptions will be received by CHARLES REBELLO, at the office of the undersigned, and by the undersigned, JOHN BONNER, No. 12 Broad-st.

MANGAM & TALBERT.

BANKERS,
NO. 40 WALL-ST.

DEALERS IN GOVERNMENT STOCKS.
BONDS AND GOLD BOUGHT AND SOLD ON COMMISSION.
INTEREST ALLOWED ON DAILY BALANCES, SUBJECT TO CHECK AT SIGHT.

TENNESSEE STATE COUPONS.

The FIRST NATIONAL BANK OF NASHVILLE, TENN., will convert all TENNESSEE STATE COUPONS, PAST DUE, into the new Six Per Cent. State Bonds, according to the act of the last Legislature, at a commission of 1-10 per cent. or one dollar per thousand. The new Bonds are in denominations of $1,000 each, coupons attached, bearing interest at the rate of 6 per cent. from the 1st of January, 1866.

A. G. SANFORD, President.
JAMES C. OGDEN, Cashier.

JOHN MUNROE & CO.,

AMERICAN BANKERS,
HAVE REMOVED FROM
NO. 5 RUE DE LA PAIX
TO
NO. 7 RUE SCRIBE, PARIS.

JOHN MUNROE & CO.,

AMERICAN BANKERS,
No. 7 Rue Scribe, Paris,
and
No. 8 Wall-st., New-York.

Issue circular letters of credit for travelers in all parts of Europe, &c., &c. Also commercial credits.

SAMUEL G. BARD

BANKER AND BROKER,
No. 63 EXCHANGE-PLACE,
Corner New-st., New-York.

GOVERNMENT BONDS, RAILROAD STOCKS, &c., bought and sold on Commission.

Interest allowed on deposits, subject to draft at sight.

BROWN BROTHERS & CO.,

NO. 56 WALL-ST.,
ISSUE COMMERCIAL AND TRAVELERS' CREDITS FOR USE IN THE COUNTRY AND ABROAD.

NOTICE IS HEREBY GIVEN THAT THE undersigned has been appointed by the Supreme Court receiver of the estate funds and effects of the Morris Fire and Inland Insurance Company, pursuant to the provisions of the Revised Statutes of the State of New-York, entitled "Of proceedings against corporations in equity." All persons indebted to said Company are required to render an account of all debts and sums of money owing by them respectively, and to pay the same to the said receiver, at the office of the receiver, No. 31 Pine-st., in the City of New-York, by the 31st day of May, 1866. All persons having in their possession any property or effects of the said Company, are required to deliver the same to the said receiver, by the same day above mentioned. All the creditors of such Company are required to deliver their respective accounts and demands to the said receiver by the said 31st day of May, 1866. And all persons holding any open or subsisting contract of the said Morris Fire and Inland Insurance Company, are required to present the same in writing, and in detail, to said receiver, at his office, No. 31 Pine-st., in the City of New-York, on the said 31st day of May, 1866.

Dated NEW-YORK, April 9, 1866.

CYRUS CURTISS,
Receiver of the Morris Fire and Inland Insurance Co.

LOST OR BURNED—ON THE NIGHT OF THE 28th of March, at the fire No. 816 Broadway, occupied by Dr. Von Eisenberg, Certificate No. 587, for five thousand (5,000) shares; Certificate No. 583, for one thousand (1,000) shares of the Keystone Silver Mining Company of New-York, issued to and standing in the name of David Bush; also four (4) Certificates for one hundred (100) shares each, and one certificate for fifty (50) shares, all of which are in the same Company, issued to and standing in the name of L. G. Bingham, and six (6) Certificates, Nos. 25, 26, 27, 28, 32 and 34, for one hundred (100) shares each, of the Vedder Silver Mining Company of New-York, issued to and standing in the name of W. P. Toombs—the aggregate amount being about one hundred thousand dollars ($100,000.) The public are hereby cautioned against negotiating for the same, as transfer has been stopped, and the companies applied to for a new issue. $100 reward will be given to any one who will bring the same to Dr. VON EISENBERG, No. 816 Broadway.

J. E. VON EISENBERG, M. D.

APRIL 2, 1866.

NOTICE.—TO THE STOCKHOLDERS OF THE COON CREEK OIL, LUMBER AND MINING COMPANY. You are hereby notified and requested to attend the annual meeting of the stockholders of this Company, No. 23 South-st., New-York, on TUESDAY, the 24th day of April, 1866, between the hours of 4 and 5 o'clock P. M., for the purpose of voting for the reduction of the capital stock of this Company, $500,000 to $20,000.

TRUSTEES.
W. S. CARMAN, O. H. P. ARCHER,
J. C. MILLER, P. BURDICK,
WM. MACKELLAR, J. DAVIS,
J. WEIDENFELD.
A. RAMSEY, Secretary.

OFFICE OF THE AMERICAN OIL AND MINING COMPANY, No. 22 William-st., New-York.—To the Stockholders of the American Oil Mining Company: Notice is hereby given that a meeting of the stockholders of the above-named Company is hereby called, to be held at the office of said Company, at No. 22 William-st. in the City of New-York, on WEDNESDAY, the 25th day of April, 1866, at 12 o'clock at noon of that day, at which meeting it will be proposed to diminish the capital stock of said Company from $1,500,000 to $150,000. JOHN BLOODGOOD, JAMES H. STEBBINS, AUGUSTUS SCHELL, BENJAMIN NATHAN, a majority of the Trustees.

S. M. COCKEIN, Secretary.
Dated NEW-YORK, March 10, 1866.

OFFICE OF THE DELAWARE AND HUDSON CANAL COMPANY,
NEW-YORK, April 4, 1866.

THE ANNUAL ELECTION FOR MANAGERS of this Company will be held at their office, No. 7 Nassau-st., on TUESDAY, the 8th day of May next. The polls will be open from 12 o'clock (noon) until 2 o'clock P. M.

The Transfer Books will be closed from the 1st to the 16th day of May next, both days inclusive.

By order of the Board. ISAAC N. SEYMOUR, Treasurer.

NOTICE.—A MEETING OF THE STOCKHOLDERS of the COHOES COMPANY will be held at the office of the Company, in Cohoes, on MONDAY, the 7th day of May next, at 10 o'clock A. M., for the election of Directors for the ensuing year, and for the transaction of such business as may be necessary. By order,

T. G. YOUNGLOVE, Secretary.
COHOES, April 3, 1866.

UNITED STATES TREASURY, INTEREST DEPARTMENT, NEW-YORK, April 10, 1866.

SCHEDULES OF (30) THIRTY OR MORE (5-20) Five-Twenty Coupons, payable May 1, proximo, will now be received for examination at the Interest Department of the U. S. Treasury. H. H. VAN DYCK, Assistant Treasurer U. S.

NOTICE.—COON CREEK OIL, LUMBER AND MINING COMPANY.—The annual election for eleven Trustees of this Company will be held at their office, No. 23 South-st., New-York, on TUESDAY, the 24th day of April, 1866, between the hours of 4 and 5 o'clock P. M. ALEXANDER RAMSEY, Secretary.

TROY, SALEM AND RUTLAND RAILROAD COMPANY.—The Coupons of May 1, of the Troy, Salem and Rutland Railroad Company's Bonds will be paid at the National Bank of the State of New-York.

B. C. LOCKWOOD, Treasurer.
April 20, 1866.

FINANCIAL.

DEPEW & POTTER,

BANKERS,
NO. 11 BROAD-STREET,
NEW-YORK.

Solicit accounts from Banks, Bankers and others.

Interest allowed on deposits subject to sight draft.

All kinds of Securities bought and sold for the usual commission. Special attention given to Government Securities.

Collections made on all points.

CHAUNCEY M. DEPEW, HENRY W. POTTER.
(Late Secretary of State.)

VERMILYE & CO.,

NO. 44 WALL-ST.,

BANKERS AND DEALERS

IN
GOVERNMENT STOCKS
AND
COMPOUND INTEREST NOTES.

CLOSING PRICES.

NEW-YORK, April 20, 1866.

	Buy.	Sell.		Buy.	Sell.
Registered, '81...	105¾	105⅞	June, 7-30.........	101⅝	101⅞
Coupon, '81 ...	105¾	105⅞	July, 7-30.........	101⅝	101⅞
5-20 Regist'd, '62..	101½	101¾	June, C.I.Nt's, '64	111	111½
5-20 Coupon, '62..	104⅝	104⅞	July, C.I.Nt's, '64	110½	110¾
5-20 Coupon, '64..	104⅜	104⅝	Aug., C.I.Nt's, '64	110	110½
5-20 Coupon, '65..	104⅜	104⅝	Oct., C.I.Nt's, '64	109	109½
10-40 Registered..	93⅛	93⅜	Dec., C.I.Nt's, '64	108	108½
10-40 Coupon.....	93⅛	93⅜	May, C.I.Nt's, '65	105⅛	105⅜
Curr'cy Certifs...	98⅞	100	Aug., C.I.Nt's, '65	104	104½
Gold..............	126⅜	126⅞	Sept., C.I.Nt's, '65	103½	103⅝
August, 7-30....	101⅝	101⅞	Oct., C.I.Nt's, '65	103	103½

THE GLOBE FIRE INSURANCE COM'Y,

Office, corner Greenwich and Fulton sts., Ocean Bank Building.

Cash Capital $200,000
Assets, April 2, 1866, over, 240,000
Losses unpaid 1,860

This Company continues to insure against loss and damage by fire at equitable rates.

LEONARD KIRBY, President.
ALFRED A. REEVES, Secretary.
EDGAR E. HOLLEY, Surveyor.

HENRY CLEWS. WM. B. BEND. THEODORE S. FOWLER.

HENRY CLEWS & CO.,

(Successors to Livermore, Clews & Co.,)
BANKERS,
No. 32 WALL-ST., NEW-YORK.

DEPOSITS IN CURRENCY AND GOLD RECEIVED. Merchants, Bankers and individuals opening accounts with us will be ALLOWED INTEREST AT THE CURRENT MARKET RATE on all daily balances, subject to check on demand without notice.

U. S. SECURITIES PURCHASED AND FOR SALE. All kinds on hand, ready for instant delivery, at the lowest market price.

Collections made on Washington and all other points in the Union, with quick returns.

INSURANCE SCRIP FOR SALE.

$8,000 Sun Mutual.
$6,000 New-York Mutual.
$5,000 Orient Mutual.
$2,000 Commercial Mutual.

By WM. C. GILMAN, No. 46 Pine-st.

ATLANTIC INSURANCE SCRIP, 1864, 1865, 1866,

Wanted by WM. C. GILMAN, No. 46 Pine-st.

TREASURY DEPARTMENT, April 16, 1866.

NOTICE IS HEREBY GIVEN THAT the Assistant Treasurers United States at New-York, Philadelphia and Boston, and the Designated Depositary at Baltimore, have been instructed to discontinue receiving deposits on account of temporary loan for Clearing-house purposes at Five per cent. per annum, on and after May 1, 1866, from which date all certificates outstanding and unpaid will carry Four per cent. interest per annum.

On said 1st day of May, and until further notice, said Assistant Treasurers and Designated Depositary will receive such deposits in lawful money, and issue therefor Clearing-house Certificates, payable on demand, in legal-tender notes, with interest at Four per cent. per annum.

H. McCULLOCH,
Secretary of the Treasury.

EQUIPMENT BONDS OF THE DELAWARE & RARITAN BAY RAILROAD COMPANY for sale at the office of DAVIDSON & JONES, BANKERS AND BROKERS, NO. 25 PINE-ST.

The entire amount of the mortgage is $300,000; the bonds are due in 1874, and bear 7 per cent. interest, payable March 1 and September 1.

OFFICE JAMAICA AND ROCKAWAY TURNPIKE ROAD CO., JAMAICA, April 18, 1866.

THE ANNUAL MEETING OF THE stockholders of this Company will be held at the Hotel of Francis McHugh, in the village of Jamaica, on THURSDAY, the third day of May next, for the election of Directors for the ensuing year. Polls open from 12 o'clock M. to 2 o'clock P. M.

ROBERT STEELE, Secretary.

I WANT $4,000 ON MY BOND AND FIRST mortgage on my two houses, now building and inclosed, and ready to let in June, on 53d-st., near 1st-av.; also, $10,000 on five houses I propose to build. No commissions paid. Apply to FRED'K E. WESTBROOK, No. 43 West 21st-st.

Two brown-stone three-story houses to let, in a row of ten, in 84th-st. Apply as last above.

THE FOURTH NATIONAL BANK WILL remove on 1st of May to their new banking-rooms, Nos. 14, 16 and 18 Nassau-st., northeast corner of Pine-st., opposite United States Treasury.

COMMISSIONER FOR MASSACHUSETTS and other States—No. 6 Beekman-st., Room No. 6, first floor over Park Bank.

PROPOSALS

NAVY DEPARTMENT,
BUREAU OF YARDS AND DOCKS, April 17, 1866.

SEALED PROPOSALS FOR EACH BUILDING separately, indorsed "Proposals for Repairing buildings at the Norfolk Navy-yard," will be received at this office until 12 o'clock M. on the 15th day of May, 1866, at which hour the opening of the bids will be commenced, for repairing the entrance buildings, known on the plan of the yard as Nos. 19 and 37; boat-shed, No. 29; timber-shed, No. 30; timber-shed, No. 31; and the carpenter-shop near the dry-dock. The offer for Nos. 19 and 37 will be embraced in one bid, and those for the other buildings must be separate.

Bidders will be required to state the amounts for which they will furnish all the materials and complete each building, according to the plans and specifications to be seen at the yard, using such materials as are on hand for each building, which have been purchased by the Government, as per schedules at the yard.

Each bid must be accompanied by good and sufficient guarantors, approved by an officer of the Government known to this department, that the bidder will, if his offer be accepted, enter into contract to perform the work bid for, and the Department reserves the right to accept or reject any or all of the bids, as the interest of the Government may require.

Bidders are requested to name the time in which they will engage to complete any or all of the buildings, and if their offers are accepted, they will be held to a faithful execution of their contract, under a forfeiture in case of failure.

Persons desiring to bid must necessarily visit the yard and examine the present condition of the works, and can there see the plans and specifications to enable them to bid understandingly.

Form of Offer.

The undersigned (here insert the name or names composing the firm who bid,) of (name the town) in the State of (name the State,) hereby offer to furnish, under your advertisement dated (date of advertisement,) and subject to all the requirements of the same, all the materials and workmanship necessary for the complete and entire reconstruction of building (name the building) in the Norfolk Navy-yard, according to the plans and specifications exhibited at said yard, for the sum of (write out the amount.) And I (or we) engage to have the said work fully completed in —— days, exclusive of Sundays and holidays, from the date of the contract. Should my (or our) offer be accepted, I (or we) request the contract may be prepared and sent to the Paymaster at (name the place) for signature and certificate.

(Here the bidder or bidders and each member of the firm to sign their offer.)

Form of Guarantee.

The undersigned (name of guarantor,) of (name the town,) and State of (name the State,) and (name of second guarantor, &c.,) hereby guarantee that the above-named (name the bidder or bidders) will, if his (or their) offer as above be accepted, enter into contract with the United States, within ten days after the receipt of the contract at the post-office named or navy agent designated; and in case the said (name the bidder or bidders) shall fail to enter into contract, we guarantee to make good to the United States the difference between the offer of the said (name the bidder or bidders) and that which may be accepted. And we hereby declare that neither of us have been defaulters in any contract previously made with the Navy Department.

(Signatures of guarantors.)

(Witness.)

I certify that the above named (here name the guarantors) are known to me to be good and responsible guarantors in this case, and that the above declarations of the guarantors to this offer are, to the best of my knowledge and belief, true and reliable.

(Signature.)

To be signed by the District Judge, District-Attorney, Collector, Paymaster, or some person known to the bureau to be responsible.

CROTON AQUEDUCT DEPARTMENT.

Sealed Proposals will be received at this office (Rotunda City Hall Park) until 11 o'clock A. M., of MONDAY, the 30th of April, 1866, for the construction of a Wharf and Coal Shed at or near the foot of 173d-st., Harlem River.

Each proposal must be indorsed "Proposal for constructing Wharf and Coal Shed at or near the foot of 173d-st., Harlem River," together with the name of the bidder and date of its offering.

Plans and specifications of the work can be seen on application at the Engineer's Office, No. 73 East 86th-st., near 4th-av.

Blank forms of bids can be obtained on application to the Contract Clerk at this office.

THOMAS STEPHENS,
ROBT. L. DARRAGH,
A. W. CRAVEN,
Croton Aqueduct Board.
OFFICE CROTON AQUEDUCT BOARD, April 19, 1866.

STATIONERY.

THE BEST AND CHEAPEST INKS.—"Keys' National Writing Fluid" and "American Union Ink." No sediment; flow freely and do not corrode. Sold by the trade generally. Manufactured by REEVES & CO., successor to J. G. Keys. Removed to No. 303 Washington-st., near Reade.

SAVINGS BANKS.

CITIZENS' SAVINGS BANK,
No. 58 Bowery, corner of Canal-st.
SIX PER CENT. INTEREST PAID,
Free from Government tax,
ON ALL SUMS FROM FIVE TO FIVE THOUSAND DOLLARS.

Money deposited now or on or before April 21, will draw interest from April 1.

Bank open every day for the reception and payment of money, from 10 to 3 o'clock, and also on Monday, Wednesday and Friday evenings, from 5 to 7 o'clock.

GEORGE FOLSOM, President.
SEYMOUR A. BUNCE, Secretary.

IRVING SAVINGS INSTITUTION,
No. 96 Warren-st.
Open daily from 10 A. M., to 3 P. M.
SIX PER CENT. INTEREST, free of Government tax.
Money deposited on or before April 21 will draw interest from April 1.

MARKET SAVINGS BANK, NO. 82 NASSAU-ST., NEW-YORK.
SIX PER CENT. INTEREST FREE OF TAX.
Money deposited on or before April 21, will draw interest from April 1. WM. VAN NAME, President.
HENRY R. CONKLIN, Secretary.

DIVIDENDS.

HENRY A. SMYTHE, President. W. H. FOSTER, Cashier. W. H. SANFORD, Asst. Cashier.

THE CENTRAL NATIONAL BANK OF THE CITY OF NEW-YORK, NEW-YORK, April 19, 1866.

DIVIDEND.

A dividend of SIX (6) PER CENT. has been this day declared out of the profits of the last six months, payable, free from Government tax, on the 1st day of May next. The transfer books will be closed from the 25th inst. to May 1, inclusive. HENRY A. SMYTHE, President.

OFFICE OF THE CLEVELAND AND TOLEDO R. R. CO., CLEVELAND, Ohio, April 5, 1866.

A SEMI-ANNUAL DIVIDEND OF EIGHT PER CENT. (less United States Government tax,) upon the capital stock of the Cleveland and Toledo Railroad Company, has been declared payable on the 25th day of April inst., at the office of Messrs. WELLS, FARGO & CO., No. 84 Broadway, New-York, and until the 15th day of May next, and after the latter date, at the Company's office in Cleveland.

The transfer books will be closed on the 14th day of April inst., at 3 o'clock P. M., and reopened on the 26th day of April. WM. F. STAUNTON, Treasurer.

THE NATIONAL MECHANICS' BANKING ASSOCIATION OF NEW YORK. NEW YORK, April 20, 1866.

A SEMI-ANNUAL DIVIDEND OF FIVE per cent. has this day been declared, payable on the 1st of May, free of Government tax. The transfer books will be closed from this date to May 1. By order.

F. CHANDLER, Cashier.

MECHANICS' AND TRADERS' BANK. NEW-YORK, April 18, 1866.

A SEMI-ANNUAL DIVIDEND OF FIVE per cent. has been declared, payable free of Government tax, on and after the first day of May next. The transfer books will be closed from the 23d inst.

GEO. W. YOULE, Cashier.

COPARTNERSHIP NOTICES.

LIMITED PARTNERSHIP.—NOTICE IS hereby given that a Limited Partnership for the transaction of a general Foreign and Domestic Mercantile Exchange and Commission Business, has been entered into by and between HERMAN R. BALTZER, residing at Southfield, in the County of Richmond, and State of New-York, and WILLIAM G. TAAKS, residing in the City, County and State of New-York, and BANK FUR HANDEL UND INDUSTRIE," a Banking Corporation, located at Darmstadt, in the Grand Duchy of Hesse Germany, and WILLIAM L. DEICHMANN, GUSTAV MEVISSEN, ABRAHAM OPPENHEIM and JACOB VOM RATH, all residing in the City of Cologne, in the Kingdom of Prussia, Germany, pursuant to and by virtue of the first title of the fourth chapter of the second part of the Revised Statutes of the State of New-York and the acts amendatory thereof.

The name or firm under which the said partnership is to be conducted is BALTZER & TAAKS.

The general nature of the business intended to be transacted by the said partnership is a general foreign and domestic mercantile exchange and commission business.

The names of all the general and special partners interested in the said partnership are the said Herman R. Baltzer, William G. Taaks, Bank fur Handel und Industrie, William L. Deichmann, Gustav Mevissen, Abraham Oppenheim and Jacob Vom Rath, in which partnership the said Herman R. Baltzer and William G. Taaks are the general partners, and the said Bank fur Handel und Industrie, William L. Deichmann, Gustav Mevissen, Abraham Oppenheim and Jacob Vom Rath are the special partners, and their respective places of residence are as follows: that is to say, the said Herman R. Baltzer resides in the town of Southfield, County of Richmond, and State of New-York; the said William G. Taaks resides in the City, County and State of New-York in the United States of America; and the said Bank fur Handel und Industrie is located and resident at Darmstadt, in the Grand Duchy of Hesse Germany; and the said William L. Deichmann, Gustav Mevissen, Abraham Oppenheim and Jacob Vom Rath all reside in the City of Cologne, in the Kingdom of Prussia, Germany.

The said Bank fur Handel und Industrie, as one of the said special partners, has contributed to the common stock of the said copartnership the sum of one hundred and eleven thousand one hundred and eleven dollars and eleven cents; and the said William L. Deichmann, one of the said special partners, has contributed to the common stock of the said copartnership the sum of twenty-two thousand two hundred and twenty-two dollars and twenty-three cents; and the said Gustav Mevissen, Abraham Oppenheim and Jacob Vom Rath, three of the said special partners, have each contributed to the common stock of the said copartnership the sum of twenty-two thousand two hundred and twenty-two dollars and twenty-two cents in United States currency, making the amount contributed in the aggregate by the said special partners the sum of two hundred thousand dollars in United States currency.

The period at which the said partnership is to commence is the twentieth day of April, in the year one thousand eight hundred and sixty-six, and the said copartnership is to continue until and terminate upon the thirty-first day of March, in the year one thousand eight hundred and seventy-two.

Dated New-York, April 20, 1866.

H. R. BALTZER,
W. G. TAAKS,
BANK FUR HANDEL UND INDUSTRIE,
By JOSEPH LAROCQUE, Attorney.
WILLIAM L. DEICHMANN,
By JOSEPH LAROCQUE, Attorney.
GUSTAV MEVISSEN,
By JOSEPH LAROCQUE, Attorney.
ABRAHAM OPPENHEIM,
By JOSEPH LAROCQUE, Attorney.
JACOB VOM RATH,
By JOSEPH LAROCQUE, Attorney.

DISSOLUTION.—THE COPARTNERSHIP heretofore existing under the firm of WILSON, TUCKER & CO., is THIS DAY dissolved by mutual consent.

Mr. E. WILSON is alone authorized to sign in liquidation of the affairs of the firm.

NEW-YORK, April 19, 1866.

EDWIN WILSON,
FRANK H. TUCKER,
H. W. STOCKER.

NEW-YORK, April 18, 1866.

MR. S. HEYMANN RETIRES FROM the firm of HEYMANN & SOPER this day. All claims and liabilities of the firm will be settled by the remaining partners, Messrs. W. R. and ALFRED SOPER, who continue the business as it heretofore existed under the name and firm of SOPER & CO.

NOTICE.—MR. SAMUEL F. BARGER BECOMES a partner in our firm from this date.

M. M. FREEMAN & CO.
NEW-YORK, April 2, 1866.

BUSINESS CHANCES.

HOTELS.
A RARE CHANCE.

Furniture, fixtures and lease for sale of a first-class hotel, capable of accommodating two hundred persons, in one of the best localities of the State, now doing an excellent business. Possession given immediately. For further particulars inquire of KAUFMANN, FRANK & WILCOXSON, No. 39 Nassau-st., or L. G. BANCROFT, No. 71 State-st., Albany.

$10,000 TO $25,000.—A PROPORTIONate valuable interest in a manufacturing company, which will pay fifty per cent. clear profit, can be purchased. Business well established, and ready sale for the article. Everything made perfectly satisfactory, and will bear the closest investigation. Address MANUFACTURER, Box No. 106 *Times* Office.

$2,000 TO $4,000.—WANTED, A PARTNER, with the above amount; must be thoroughly experienced in the advertising business and used to the control of canvassers. Business established. To the right man a salary with participation in profits will be allowed. Address X. Y. Z., Box No. 169 *Times* Office.

PATENT FOR SALE.—CHAPPELL'S PATENT toilet-glass for showing the back of head and neck at the same time as the front; an article of great utility, especially for ladies; can be seen at Dr. Sherwood's office, No. 845 Broadway, or at the patentee's, Main-st., Peekskill, N. Y.

GLASS LETTERS AND NUMBERS FOR SIGNS.—European style; richly gilded; outlast any other work, and are transferable; glass signs, show cards, ornamental gilding, &c.; merchants, painters and agents order. No. 107 Fulton-st.

WANTED—ANY PERSON WHO WILL INVEST $2,000, I will give a sure chance to make $10,000 in a very short time as partner. Apply at store No. 115 Bleecker-st.

LUMBER.

WELLS & BONTECOU,

OLD FIRM—BAKER, WELLS & CO.,

LUMBER DEALERS.

WHOLESALE AND RETAIL.
ESTABLISHED 1839.

YARDS—On West-st., between Houston and King and Houston and Clarkson sts., and Nos. 572 and 574 Washington-st.

STEAM MILL, WASHINGTON-ST., corner of CLARKSON.
YARD OFFICE, No. 344 WEST-ST.
DOWN-TOWN OFFICE, No. 47 SOUTH-ST.

The particular attention of SHIPPERS and COUNTRY DEALERS is invited to our large first-class and well-assorted STOCK of LUMBER, including SCANTLING, SHINGLES, YELLOW PINE FLOORING, STEP PLANK, &c.; &c.

CIGARS AND TOBACCO.

VIGELIUS & SEYMOUR,
COMMISSION MERCHANTS IN
LEAF TOBACCO,
Nos. 182 and 184 Pearl-st.
Leaf tobacco received on consignment.

DENTISTRY.

AFTER A PRACTICE OF SEVEN YEARS in Paris, TENISON, dentist, has returned and located himself at No. 279 4th-av., corner of 22d-st., and is prepared with new facilities to perform operations, and do mechanical work in the best manner and at the lowest rates; sets teeth from $15 upward; credentials from Marshal Pelessier, Duke de Malakoff, and others. No charge for consultations.

COLTON DENTAL ASSOCIATION.—"TO Dr. COLTON is due the credit of reviving the use of this important agent (Nitrous Oxide) in the practice of dentistry."—*Letter from Dr. Carnochan.* This we administer the gas in the most safe and efficient manner, 10,000 patients and the medical profession of New-York will testify. Offices, Nos. 19 and 20 Cooper Institute.

AUCTION SALES.

CORPORATION SALE OF REAL ESTATE.

Public notice is hereby given that the Commissioners of the Sinking Fund will offer for sale at public auction, on MONDAY, May 21, 1866, at noon, at the Exchange Salesroom, in the City of New-York, the following real estate:

1. Gore of land north side of Chambers-st., near William-st.
2. Parcel of land east side of Corlears-st., between Front and Water sts.
3. Block bounded by Hoboken, West and Canal sts.
4. Lot south side of 35th-st., near 3d-av.
5. Lot north side of 56th-st., near 6th-av.
6. Two lots north and south sides of 49th-st., on east Lexington-av.
7. Six lots, north and south sides 58th-st., between 5th and 6th avs.
8. Two blocks of land between 67th and 68th sts., 4th, Madison and 5th avs.
9. Seventy-four lots between 51st and 57th sts., 3d and 4th avs.
10. Two lots west side of 4th-av., between 75th and 76th sts.
11. Thirty-eight lots 77th and 78th sts., 4th and 5th avs.
12. Thirty-five lots 79th and 80th sts., 4th and 5th avs.
13. Thirty-four lots 81st and 82d sts., Madison and 5th avs.
14. Two lots south side 82d-st., near 4th-av.
15. One lot southwest corner 130th-st. and 12th-av.
16. Two lots north side 79th-st., south side 80th-st., near 3d-av.
17. Eight lots west side of 9th-av., 94th and 95th sts.
18. Lot east side of 2d-av., near 78th-st.
19. Thirty-seven lots south side 79th-st. and 3d and 4th avs.
20. Forty-five lots 74th and 75th sts., 3d and 4th avs.

Warrantee deeds will be given.

Lithographic maps may be obtained at the Comptroller's Office, Hall of Records, on or after May 10 next.

TERMS OF SALE.—Ten per cent. of the purchase money, and the auctioneer's fee of twenty dollars on each lot, to be paid at the Comptroller's Office each day immediately after the sale. Twenty per cent. on June 1 next, when the deeds will be ready for delivery; and the balance, (seventy per cent.,) or any portion thereof, at the option of the purchaser, may remain on bond and mortgage for five years from June 1, 1866, with interest at the rate of seven per cent. per annum, payable half-yearly. The amount on bond and mortgage may be paid off at any time within the five years, on giving one month's notice to the Comptroller; or it may be paid in installments of not less than five hundred dollars, on any day when interest is due within the five years.

The sale will be continued from day to day until the whole property is disposed of.

MATTHEW T. BRENNAN, Comptroller.
COMPTROLLER'S OFFICE, HALL OF RECORDS, April 19, 1866.

POSITIVE SALE OF A DISTILLERY AT AUCTION.

SALE THIS DAY, APRIL 21, 1866, AT 2 O'CLOCK P.M.

Notice is hereby given that under and in pursuance of the Excise Law of the United States, entitled "An Act to Provide Internal Revenue to support the Government and to pay Interest on the Public Debt," &c., I shall expose for sale at public auction, and sell to the highest bidder, at No. 247 and No. 249 West 39th-st., in the City of New-York, on the 17th day of April, 1866, (postponed from April 12,) at 2 o'clock in the afternoon, the following goods, chattels and real estate, belonging to B. A. Lorentz, distrained for the collection of a tax due to the United States under said law, namely, 1 mash tub, 6 fermenting cisterns, 400 bags grain, (more or less,) 1 table, 4 chairs, 1 desk, 2 boilers and furnaces, 35 bbls. whisky, 1 still, worm and appurtenances, 1 alcohol still and appurtenances, 1 horse, 1 wagon, 1 cart and harness, and all other articles of the said Lorentz, found upon his said premises on the 4th day of March last.

And also all the right, title and interest of the said B. A. Lorentz, of, in and to the premises Nos. 247, 249 and 251 West 39th-st., including the buildings, front and rear, and the lots on which the same are situated.

HENRY H. SNELLING,
Deputy Collector, 8th Collection District, New-York.
NEW-YORK, April 15, 1866.

The above sale is postponed to SATURDAY, April 21, 1866, at 2 o'clock P. M.

H. H. SNELLING, Deputy Collector.
NEW-YORK, April 17, 1866.

POSITIVE SALE OF A DISTILLERY AT AUCTION.

THIS DAY, APRIL 21, AT 11 O'CLOCK, A. M.

Notice is hereby given, that under and in pursuance of the excise law of the United States, entitled "An Act to provide internal revenue to support the Government and pay interest on the public debt, &c." I shall expose for sale at public auction, and sell to the highest bidder, at Nos. 24 and 25 Abattoir-place, West 39th-st., in the City of New-York, on the 10th day of April, 1866, at 11 o'clock in the forenoon, the following goods, chattels and real estate belonging to David Sanger, distrained for the collection of a tax due to the United States under said law, namely: 18 hogsheads molasses, 60 barrels rum, 2 stills, worms and appurtenances thereupon belonging, 4 washtubs, 3 cisterns, 1 boiler, 1 steam pump, 1 patent cooler, 2 receivers and fixtures, and all other articles of the said Sanger found upon his said premises on the 9th day of March last; and also all the right, title and interest of the said Sanger of, in and to the premises Nos. 24 and 25 Abattoir-place, including lease, fixtures, &c., &c.

H. H. SNELLING,
Deputy Collector Eighth District New-York.
NEW-YORK, April 7, 1866.

The above sale is postponed to MONDAY, April 16, at 11 o'clock, A. M. H. H. SNELLING,
NEW-YORK, April 10, 1866. Deputy Col.

The above sale is further postponed to SATURDAY, April 21, at 11 o'clock A. M.

H. H. SNELLING,
NEW-YORK, April 16, 1866. Deputy Col.

A. J. BLEECKER, Auctioneer.

EXECUTORS' AND TRUSTEES' SALE TO CLOSE THE ESTATE OF THE LATE MR. WM. KINCH.

SALE ABSOLUTE.

A. J. BLEECKER, SON & CO. will sell at auction on TUESDAY, April 24, at 12 o'clock, at the Exchange Salesroom:

WEST BROADWAY AND THOMAS-ST.—The two-story brick house and lot southeast corner West Broadway and Thomas-st.; lot 25.3x50. Brick stable on Thomas-st.

EAST BROADWAY.—The valuable three-story brick house and lot No. 255 East Broadway, between Montgomery and Jefferson sts.; lot 25x95.

GRAND-ST.—The three three-story brick stores and dwellings and lots, Nos. 516, 518 and 520 Grand-st., including the corner of Columbia-st.; each lot 25x79.

COLUMBIA-ST.—The three-story brick dwelling and lot No. 3 Columbia-st., adjoining the above lot; 21x75.

BLOOMINGDALE ROAD—Four lots and two-story house on west side Bloomingdale-road, at the northwest corner of 99th-st.

99TH-ST.—19 lots on north side of 99th-st., between Broadway and 11th-av.

Also 19 gore lots in rear of the above, commencing 100 feet west from Bloomingdale-road, on Broadway.

For maps, &c., apply to the Auctioneers.

GRASSET LAUNY, } Executors
SILAS B. FURBUSH, } and Trustees.

A. J. BLEECKER, Auctioneer.

TWO COUNTRY SEATS ON STATEN ISLAND FOR SALE AT AUCTION.

A. J. BLEECKER, SON & CO. will sell at auction on THURSDAY, April 26, at 12 o'clock, at the Exchange Salesroom, No. 111 Broadway, Trinity Building, New-York:

NEAR RICHMOND STATION, S. I.—A beautiful place, containing 25 acres, only 3 minutes' walk from Richmond Station, on Staten Island; 25 acres beautiful land, mansion, farm-house, and all necessary outbuildings, splendid ocean view, &c.; land and buildings in good order.

COTTAGE.—Also, a nice cottage, with outbuildings and 13 acres of land, adjoining the above; fine view of the bay; sale positive. These are two of the most attractive and beautiful locations on the island.

ROBERT HAYDOCK, Auctioneer.

AUCTION NOTICE.

Earthenware, French and American glassware, by ROBERT HAYDOCK, THURSDAY, April 26, at 10½ o'clock, at his salesroom, No. 101 Liberty-st.:

150 crates white, granite and common earthenware.
150 cases cut and plain French glassware.
400 packages American flint glassware.
100 packages Boston flint glassware.
400 bbls. common ½ and ¼ pint tumblers.
25 bbls. hand lamps; 150 bbls. K. chimnies.

ASSISTANT QUARTERMASTER'S OFFICE, No. 19 STATE-ST., NEW-YORK CITY, April 16, 1866.

BY DIRECTION OF THE QUARTERMASTER-GENERAL, I will sell at public auction, on TUESDAY, the 24th inst., at 1 P. M., at Fort Schuyler, N. Y. H., the buildings heretofore constituting the "McDougall General Hospital," and not appropriated to other purposes, viz.:

Thirty-two wards; entire length, 4,743 feet; tank house, and tank of 12,000 gallons capacity; boiler-house and oil shed; the connecting galleries (about 2,500 feet) and tramway. Also, the water-closet fixtures, bathing and washing apparatus in each ward; two steam boilers; seven large cauldron furnaces; two large ranges—Harrison's kitcheners—7 feet long and 4 high. Also, all the lead and iron pipe used for service, supply and soil pipe in the hospital.

The buildings will be sold separately, with the privilege of five, where there are that number of the same size.

Terms of sale, cash. A deposit of five per cent. of bid to be made with the auctioneer at the time of sale, and the balance paid on rendition of account.

The buildings, which are within the line of sentinels, must be removed as soon as practicable at the risk of the purchaser.

The water-closet fixtures, washing and bathing apparatus, will be sold in each ward separately, with the privilege of the entire lot in all the wards.

The connecting galleries and tramway will be sold by the foot. The lead and iron pipe to be sold by the pound, as they lie, buried in the ground; to be dug up at the expense of the purchaser, weighed and delivered by the Post Quartermaster, and paid on his certificate. A steamer will leave the Government wharf at Castle Garden, at 11 o'clock A. M. on the day of sale for the conveyance of those who wish to attend.

Further information in regard to the nature and kind of materials, and their situation and condition, can be obtained of the Post Quartermaster at Fort Schuyler, N. Y. H., and of the undersigned.

The Government reserves the right of declining all bids offered, if they are considered unfair and disadvantageous.

By order of
Brvt. Maj.-Gen. STEWART VAN VLIET,
Chief Quartermaster Dept. of the East.
R. C. MORGAN,
Brvt. Maj. and A. Q. M.

OFFICE OF COLLECTOR OF INTERNAL REVENUE, SIXTH DISTRICT OF NEW-YORK.

AUCTION SALE OF PROPERTY SEIZED FOR UNITED STATES TAX.—Notice is hereby given, that under the direction of Hon. MAUNSELL B. FIELD, Collector, I have seized the following property, namely:

1 large square fermenting tub, 1 round fermenting tub, 16 hhds. molasses, 60 empty casks, 6 square fermenting vats, 12 oval fermenting vats, 3 steam-engine boilers, 1 steam-engine, 2 force pumps, 1 grindstone, 4 receiving tubs, 1 cooler, 2 iron receivers, 1 still, (complete,) 38 bbls. whisky in casks, 600 gallons whisky in tubs, 19 empty barrels, 1 square fermenting tub, 4 hhds. molasses, 1 cistern, 1 large mashtub and rakes, 1 receiving tub, 3 runs stone for grinding meal, 7 small tubs, 2 large tubs, 3 yeast tubs, 1 mashtub and rakes, 100 bushels barley, 20 bushels corn, 1 cooler, 1 hoister, 1 elevator, 4 large tubs, 400 bushels meal, 3 tons coal; variety of lead, iron and copper pipes, brass cocks, valves, shafting, pulleys and belts through the building;

Which I will expose for sale by auction at No. 122 West 17th-st., THURSDAY, the 19th April inst., at 12 o'clock M., unless before that time paid by me or for KAHNWEILER & GOODKIND of $154,073 94, with the costs of these proceedings.

CHARLES P. JOHNSON,
Deputy-Collector Sixth District.
Dated NEW-YORK, March 28, 1866.

The above sale is postponed until THURSDAY, April 26, at the same time and place.

CHARLES P. JOHNSON,
Deputy-Collector.

A. M. MERWIN, Auctioneer.

BY BANGS, MERWIN & CO., MONDAY, April 23, at 10½ o'clock, at No. 104 East 24th-st., near 4th-av., the HOUSEHOLD FURNITURE of a family removing from the City, consisting of parlor suite in carved rosewood and brocatelle; finely-carved rosewood bedstead; large carved dining table, mirrors, Brussels carpets, choice oil paintings, engravings, several beautiful rosewood bookcases, kitchen utensils, &c.

T. R. MINTURN, Auctioneer.

THIS DAY, SATURDAY, APRIL 21, AT 11½ o'clock, on Pier No. 12 East River:

1,510 Boxes fresh Sicily oranges.
1,443 Boxes fresh Sicily lemons.
Cargo brig *Alessandro*, from Palermo.
Immediately after, within the store:
400 Boxes fresh Messina oranges, landing.

GEORGE COOK, Auctioneer.

PERSONAL ATTENTION GIVEN TO THE sale of household furniture at the residences of owners, or at the spacious salesrooms, No. 91 Liberty-st. Appraisements made. N. B.—Sales of furniture at No. 283 West 19th-st., on WEDNESDAY, April 25; and on THURSDAY, 26th, at No. 103 Waverley-place. Particulars hereafter.

AUCTION SALES.

J. H. DRAPER, Auctioneer.

UNITED STATES COTTON SALE.

JOHN H. DRAPER & CO.

Will sell, on THURSDAY, April 26, 1866, at Exchange Salesroom, No. 111 Broadway, at 1 o'clock P. M., by order of SIMEON DRAPER, United States Cotton Agent,

THREE THOUSAND BALES UPLAND AND GULF COTTON.

The above cotton has been classed and sampled by G. W. AMORY, and may be seen in the bale at the Continental Stores, Brooklyn, and by sample at the office of the Auctioneer, No. 36 Pine-st., New-York, two days before the sale.

25,000 TONS SCRANTON COAL AT AUCTION, APRIL 25, 1866.

NEW-YORK, April 18, 1866.

The Delaware, Lackawanna and Western Railroad Company will hold their thirty-sixth auction sale of coal, on WEDNESDAY, the 25th day of April, 1866, at 12 o'clock noon, at their new salesroom, No. 26 Exchange-place, corner of William-st., New-York, at which time they will sell, by Messrs. JOHN H. DRAPER & CO., auctioneers,

TWENTY-FIVE THOUSAND TONS

of fresh mined Scranton coal, of the usual sizes, deliverable at their depot, Elizabethport, N. J., during the month of May next.

The sale will be positive; each lot put up will be sold to the highest bidder; no bids in any form whatever, being made for account of, or on behalf of the Company. The conditions will be fully made known at the time of sale.

Terms: 50 cents per ton, in current funds, payable on the day of sale, and the balance, with the Government tax of 7 cents per ton, in current funds, within ten days thereafter, at the Office of the Company.

JOHN BRISBIN, President.

GOVERNMENT SALE.

DRUGS, CHEMICALS, HOSPITAL STORES, INDIA RUBBER GOODS, DRUGGISTS' SUNDRIES, &c.—Will be sold at auction, at the Medical Purveyor's Warehouse, PUBLIC SQUARE, NASHVILLE, TENN., on WEDNESDAY MORNING, April 25, at 9 o'clock, a large stock of the foregoing articles, in original packages, consisting in part of 6,000 lbs. sulph. ether; 1,200 lbs. nitrous ether; 2,000 lbs. chloroform; 1,000 lbs. canth. plaster; 1,000 lbs. carb. ammonia; 2,000 lbs. cal. liquorice; 1,000 gallons alcohol; 800 gallons olive oil; 27,000 oz. sulph. cinchonia; 5,000 oz. tannin; 8,000 lbs. extracts; 6,000 lbs. cerates; 14,000 yds. adhesive plaster; 10,000 yds. isinglass plaster; 1,600 lbs. patent lint; 300 lbs. fine sponge; 3,000 lbs. farina; 24,000 lbs. essence beef; 500 lbs. gelatin; 1,000 W. W. Mortars; 500 pres. scales; 3,000 spatulas; 850 I. R. Cushions; 1,600 G. P. Blankets. Together with a general supply of chemicals, medicines, hospital stores, druggists' furnishing articles, &c., provided for Government Hospitals. Goods can be examined two days prior to sale. Catalogues ready.

ROBERT FLETCHER,
Surgeon and Brevet Colonel U. S. Vols.,
Medical Purveyor U. S. A.

SALE OF ARMY WAGONS.

CHIEF QUARTERMASTER'S OFFICE, DEPOT OF WASHINGTON, WASHINGTON, D. C., April 13, 1866.

Sealed proposals are invited for the purchase of 570 army wagons, in lots of not less than 25.

These wagons are worn, but still serviceable for road and farming purposes.

Proposals will be received until 12 M. WEDNESDAY, May 9. Payment (in Government funds) will be required upon notification of acceptance of bid, and prior to the delivery of the wagons. The right to reject all bids considered too low is reserved.

These wagons are at Lincoln Depot, about one mile east of the Capitol, and can be seen by applying to Col. TOMPKINS, the Quartermaster in charge.

Proposals should be signed with the bidder's full name, and give his post-office address, indorsed "Proposals to Purchase Army Wagons," and directed to

D. H. RUCKER,
Brevet Major-General and Chief-Quartermaster,
Depot of Washington.

LARGE SALE OF GOVERNMENT PROPERTY.

Will be sold at Newbern, North Carolina, a large amount of Ordnance and Ordnance Stores. Sale to commence on the 15th day of May, 1866, at 10 o'clock A. M., and continue daily until all the property, the principal classes of which are given below, is sold:

Iron and Brass Guns, Gun Carriages, Harness, Saddles, Halters, Bridles, Blankets, Wheels, Old Iron, Lead, Smiths', Armorers' and Saddlers' Tools, Old Leather, Sling Carts, Gins complete, Infantry Equipments, Implements for Field and Siege Guns, and other articles too numerous to mention.

Correct lists of articles to be sold will be furnished upon application to this office.

By order of Brevet Major-Gen. A. B. DYER,
Chief of Ordnance, Washington, D. C.
JASPER MYERS,
Brevet Captain Ordnance Department, U. S. A.
ORDNANCE DEPARTMENT, NEWBERN.

ADRIAN H. MULLER, Auctioneer.

ELEGANT BUHL AND MARQUETERIE FURNITURE, BRONZES, RICH CARPETING, &c.

ADRIAN H. MULLER, P. R. WILKINS & CO. will sell at auction on

WEDNESDAY, April 25,

At 10½ o'clock, at the residence of Charles Suydam, Esq., No. 18 West 21st-st.,

The entire furniture of said house, consisting in part of rosewood and satin furniture, en suite; very rich buhl and marqueterie furniture, made by Vedder, and selected in Paris; consoles, cabinets, jardenieres, work tables, sofa tables, centre tables, writing desk, &c.; elegant bronze and ormolu chandeliers and branches, ormolu and bronze clocks, candelabras and statuettes, made by Rango; ormolu and china vases; rosewood piano-forte, with organ attachment, made by Nunns & Clarke; pier and mantel mirrors; rosewood extension dining table, large size; buffet, arm chairs and lounge, in reps; rosewood bedsteads, beautifully carved; armoire-a-glace, bureaus, carved dressing bureaus, dressing tables, &c.; mahogany bedroom furniture; also, very rich velvet, tapestry and Brussels carpets, French china, dinner, dessert and tea sets, &c.

Catalogues at the office of the auctioneers.

ADRIAN H. MULLER, Auctioneer.

HANDSOME HOUSEHOLD FURNITURE, IN ROSEWOOD, MAHOGANY AND BLACK WALNUT, PIANO-FORTE, CARPETS, &c.

ADRIAN H. MULLER, P. R. WILKINS & CO. will sell at auction on TUESDAY, April 24, 1866, at 10½ o'clock, at No. 206 West 20th-st.

All the furniture in said house, consisting in part of rosewood parlor suites, rosewood escritoire, rosewood marble-top centre-tables, carved black walnut marble-top buffet, carved black walnut book-case, rosewood piano-forte by Chickering, rosewood and mahogany extension-tables, oval mirrors, damask window-curtains, china and cut glass, silver-plated ware and table cutlery, rosewood and mahogany marble-top dressing bureaus, marble-top washstands, black walnut and mahogany French bedsteads, oak and enameled chamber suites, spring and hair mattresses, feather beds, Brussels and three-ply carpets, oil-cloths, &c.

HENRY D. MINER, Auctioneer—salesroom No. 37 Nassau-st., opposite the Post-office.

SALE OF ELEGANT HOUSEHOLD FURNITURE.

REMOVED FOR CONVENIENCE OF SALE.

MINER & SOMERVILLE will sell at auction, on SATURDAY, April 21, at 10½ o'clock, at their salesroom, No. 37 Nassau-st., an elegant assortment of household furniture, comprising rosewood and black walnut parlor suites, in brocatel and reps; black walnut and mahogany bookcases, velvet, Brussels and ingrain carpets; extension tables, dining chairs, tete-a-tetes, curled hair and moss mattresses, feather beds, paillasses, oak and black walnut buffets, tables, sofas, lounges, mirrors, together with kitchen furniture, crockery, glassware, &c., &c.

A counting-house safe, distrained for United States internal revenue tax. Also, an elegant fire-proof parlor safe.

MULLER, WILKINS & CO., Auctioneers.

NOTICE.

THE SALE OF LOTS,

by order of the executor of Jacob Harsen, M. D., deceased, will be continued

THIS DAY, (Saturday,) April 21, 1866,

at 12 o'clock, at the Exchange Salesroom, No. 111 Broadway. The sale will commence with the very desirable lots situate on Broadway, the GRAND BOULEVARD, and will include valuable water grants in North River.

MULLER, WILKINS & CO.,
Auctioneers.

JOSEPH HEGEMAN, Auctioneer.

FURNITURE SALES ON MONDAY, APRIL 23, at 9 o'clock A. M., at No. 107 Pineapple-st., near Fulton-st.

Mahogany parlor and chamber furniture, carpets, mattresses and kitchen furniture.

At 9 o'clock A. M., at No. 237 State-st., between Hoyt and Bond sts.

Mahogany parlor, chamber and dining-room furniture, Brussels, three-ply and ingrain carpets, mirrors, china, &c.

At 12½ o'clock P. M., at No. 67 Henry-st., between Orange and Pineapple-sts.

Mahogany, walnut and painted chamber and dining-room furniture, mattresses, carpets, &c.

At 2 o'clock P. M., at No. 34 Willoughby-st., between Pearl and Jay sts.

Pair of new maroon reps, with lace window-curtains and rosewood cornices, oval plate mirror, fine engravings and paintings, handsomely framed, fancy sea shells, wax flowers with shades, walnut tete-a-tete, three-ply carpets, oil-cloths, marble-top chamber suite, range, child's carriage, &c.

ALL AS GOOD AS NEW.

DOCKS AND SLIPS, MARKET CELLARS and other property belonging to the Corporation of the City of New-York to be leased at public auction.

Notice is hereby given that the Comptroller will, on TUESDAY, the 24th day of April, 1866, at 11 o'clock A. M., at the City Hall, lease on bids at public auction, docks and slips, market cellars and other Corporation property, for a term of years from the 1st day of May, 1866.

Catalogues, containing the description, location and terms of sale, may be had on application to the Collector of the City Revenue, at this office.

By order of the Commissioners of the Sinking Fund,
MATTHEW T. BRENNAN, Comptroller.
DEPARTMENT OF FINANCE,
COMPTROLLER'S OFFICE, N. Y., March 15, 1866.

J. COLE, Auctioneer.

POSITIVE SALE TO CLOSE AN ESTATE OF 66 LOTS ON 7TH AND 8TH STS., 6TH AND 7TH AVS., VIIITH WARD, BROOKLYN.—To be sold by JAMES COLE, Sr., on MONDAY, April 23, at 12 o'clock, at the Commercial Exchange, No. 369 Fulton-st., opposite the City Hall, Brooklyn. This property consists of one entire block, bounded by 6th and 7th avs., 7th and 8th sts., and 10 lots west side of 7th-st., between 5th and 6th avs. This sale offers great inducements, as the improvements in this vicinity are of the best class, and more are now being made. Railroads from all the ferries pass within one block. Maps are ready at the office of the auctioneer, No. 369 Fulton-st., Brooklyn.

HENRY D. MINER, Auctioneer.—Salesroom No. 37 Nassau-st., opposite the Post-office.

MINER & SOMERVILLE GIVE THEIR personal attention to sales of household furniture at the residences of parties declining housekeeping.

REGULAR SALES TWICE A WEEK

at our salesroom, No. 37 Nassau-st., opposite the Post-office, for the accommodation of parties who prefer to remove their goods for sale.

HENRY H. LEEDS, Auctioneer.

HENRY H. LEEDS & MINER WILL sell by auction on SATURDAY, April 21, at 10 o'clock, at their salesroom No. 23 Liberty-st., elegant household furniture, consisting of a general assortment, removed for convenience of sale, including parlor, dining-room, library and chamber furniture, carpets, mirrors, curtains, &c.; plated ware, china, crockery, glassware, &c.; also, an assortment of kitchen furniture.

A. CASS, Auctioneer.

AUCTION SALE OF 31 COTTAGE PLOTS and a new dwelling-house at Fort Lee, on MONDAY, the 23d of April, at the Pavilion Hotel at 1 P. M.; sale positive, to close an estate. A. CASS, Auctioneer. Maps can be seen and particulars obtained of J. COYTE. Steamers *T. E. Hulse* and *A. Winants* leave foot of Christopher and Spring sts., at 9:30 A. M.

B. FARMER, Auctioneer.

AUCTION NOTICE.—B. FARMER, AUCTIONEER, will sell THIS MORNING, at 10½ o'clock, a large assortment of handsome household furniture at No. 383 Hudson-st., consisting of parlor and bed-room suites, bureaus, bedsteads, sofas, carpets, oil-cloths, bedding, &c., &c. Sale positive. N. B.—Goods can remain till May 1, if desired.

AUCTION SALES.

HENRY H. LEEDS, Auctioneer.

HENRY H. LEEDS & MINER WILL sell by auction on the EVENINGS of THURSDAY, 26th, and FRIDAY, 27th of April, at 7½ o'clock each evening, at the Dusseldorf Gallery, No. 548 Broadway, THE SUPERB PRIVATE COLLECTION OF HIGH-CLASS ORIGINAL OIL PAINTINGS OF THE MOST CELEBRATED MASTERS, being the entire well-known gallery of Robert Smith, Esq., of Philadelphia. They are of the most pleasing subjects and finest paintings ever brought to this country, nearly all of them having been selected in Europe at great expense, and have not been seen by any one out of his residence in Philadelphia. He is about to leave for Europe, and will therefore dispose of his entire collection. They will be on exhibition at our Dusseldorf Gallery on and after FRIDAY, the 19th day of April, until the sale. Among other celebrated masters are the following:

Van Dyke,
Rubens,
Titian,
Ruben & V. Dyke,
Carlo Dolci,
Tichbein,
Lancret,
Carravagio,
Guido,
Greuze,
Le Sueur,
Lairesse,
A. Cuyp,
Murillo,
D. Teniers,
Wouvermanns,
De Heem,
Lucca Giordano,
Molinaer,
C. Polemberg,
Raoux,
Diepenbeck,
Lingleback,
Vanderwerf,
Ostade,
Moucheron,
Caracci,
Philip Champagne,
P. Cortona,
Gilbert Stuart,
Rottenhammer,
Geo. Morland,
Schidoni,
Quellinus,
Ceypel,
Gerard Hoet,
P. Veronese,
Palamedes,
Perugino,
F. Telchi,
P. Patel,
P. Brill.

A cabinet picture, representing a lady, child and cavalier at the window, equal to Messonnier, by Fischbeen. Also, an original portrait of Napoleon I., when First Consul, by David. Also, those four highly celebrated pictures representing the Four Seasons, by Lucca Giordano. These are undoubtedly the most beautiful pictures ever painted by this artist. A guarantee was given to the present owner, which will be handed to the purchaser. Also, an exquisite picture by F. Floris, purchased for the present owner, and was called in Germany "The Grand Floris." Also many other wonderful pictures, comprising 160 in all. We think we hazard nothing in saying that it is the most valuable and authentic collection by the Old Masters ever exhibited in this City. All we ask is that the public will examine for themselves. They are the entire private gallery of Mr. Smith, and NONE OTHERS are in the collection.

BENJ. F. THEALL, Auctioneer, late salesman with E. H. Ludlow & Co.

HANDSOME HOUSEHOLD FURNITURE, MIRRORS, CARPETS, &c.

THEALL & CURTIS will sell by auction on MONDAY, April 23, 1866, at 11 o'clock, at No. 65 West 19th-st., between 5th and 6th avs., all the furniture contained in said house, consisting in part of carved rosewood and walnut parlor suite, in satin, extension dining tables, etageres, centre and card tables, French bedsteads, dressing bureaus, washstands, wardrobes, chairs and easy chairs, mahogany bedsteads, bureaus and washstands, feather beds, bolsters, and pillows, curled hair and straw mattresses, five French plate, pier and mantel mirrors, satin and lace curtains, cut glass, China and silver-plated ware, velvet, Brussels and ingrain carpets, oil-cloths, together with the kitchen furniture, with which the sale will commence. Catalogues may be had at the office of the auctioneer, No. 28 Liberty-st.

HENRY H. LEEDS, Auctioneer.

HENRY H. LEEDS & MINER WILL sell at auction, on SATURDAY, April 21, at 12 o'clock, in front of their salesroom, No. 23 Liberty-st., administrator's sale of carriages, harness, &c., consisting of:

A light top wagon, in fine order.
A light no-top trotting wagon, in fine order.
One elegant Brett phaeton, nearly new.
One elegant calashe carriage, one-half extension top, nearly new.
One set double harness, City made.
Also, a fine basket-body Park phaeton, City built to order.

All of which were built to order by Lawrence and Brewster, & Baldwin; are but little used and in fine order. To be sold without reserve, by order of the administrator.

WILLIAM WITTERS, Auctioneer.

WILL SELL THIS DAY, AT 10½ O'CLOCK, at No. 75 West 24th-st., all the fine furniture, &c., of a large house. Fine carpets, beds, bedding, china, glass, silver ware, and everything for housekeepers; parlor suites. The house is full of goods.

SITUATIONS WANTED.

FEMALES.

WANTED—SITUATIONS IN THE COUNTRY or in Brooklyn, by two most respectable girls, one as good cook and first-class washer and ironer, the other as waitress and chambermaid; will be found very efficient, first-class help, and have excellent references. Apply, this day and Monday, at No. 15 Court-st., opposite City Hall, Brooklyn.

WANTED—A SITUATION BY A RESPECTable middle-aged French woman, (widow,) to take charge of a gentleman's house during the Summer; would do the fine washing if desired; can furnish unquestionable reference. Address, for one week, Mme. C. C., Station D, New-York.

WANTED—BY AN AMERICAN WOMAN A SITuation as nurse; has much experience in the care of the sick, either lady or gentlemen; no objection to the country, and is a good housekeeper. Call or address Mrs. DOWNING, 109 Clinton-place, near Macdougal-st.

WANTED—BY A LADY OF RESPECTABILITY and refinement, a situation as companion to a lady, or to take charge of a small family of motherless children; superior references given. Address A. V., No. 102 Pacific-st., Brooklyn.

WANTED—A SITUATION AS HOUSEKEEPER by an intelligent American lady between the age of 30 and 40; no incumbrance. Address, with particulars, C. STOCKTON, Greenpoint, L. I. No notice taken of triflers.

WANTED—A SITUATION BY A RESPECTAble Protestant girl to do chamberwork and plain sewing, or to take care of one grown-up child; can operate on Wheeler & Wilson's machine. Call at No. 445 3d-av., between 32d and 33d sts., in the millinery store.

WANTED—BY A PROTESTANT WOMAN, A situation as chambermaid and nurse, or as plain cook; can make butter; is willing and obliging; best of reference; country preferred. Call on Monday at No. 308 East 33d st., between 1st and 2d avs.

WANTED—BY AN AMERICAN LADY OF REspectability and refinement, a situation as housekeeper. Address, with particulars, S., Box No. 164 *Times* Office.

WANTED—BY A PROTESTANT YOUNG WOman a situation as regular waitress; understands her business; good reference will be given. Call at No. 67 West 18th-st. No objection to the country.

WANTED—A LADY GOING TO EUROPE DEsires to find a situation for an experienced English nurse, to go into the country for the Summer. Apply at No. 257 West 23d-st., between 9 A. M. and 2 P. M.

WANTED—A SITUATION BY A RESPECTAble woman as nurse, or would assist in chamberwork, or do plain sewing; has 3 years' reference; no objection to the country. Call at No. 134 West 12th-st.

WANTED—SITUATIONS FOR COMPETENT and reliable servants in every capacity, in City or country. Private Servants' Institute, No. 103 West 36th-st., near 6th-av.

WANTED—SITUATIONS BY A NUMBER OF German girls for all capacities, at Mrs. LOWE'S German Institute, No. 17 Stanton-st., near the Bowery.

WANTED—BY A PROTESTANT WIDOW WOman, a house to care for the Summer. Call at No. 308 East 33d-st., all the week.

A SWISS WOMAN, WHO SPEAKS GERman, French and English, and who can give City reference, wishes to take charge of a house, with her brother, for a family going to the country or to Europe. Address SWISS, No. 89 4th-av., near 11th-st.

A COMPETENT DRESSMAKER WILL go out by the day. Address W. L., Station D.

MALES.

WANTED—BY A YOUNG MAN WHO HAS had a number of years' experience, a situation as clerk in a good hotel; a Summer house in the country preferred; has a large acquaintance; or, would take a part interest in a house, and give it his personal attention. The best of references furnished. Address, for two weeks, J. W. PORTER, Middlebury, Vt.

WANTED—A SITUATION BY A YOUNG MAN as gardener, who thoroughly understands the management of a gentleman's place as regards hot and cold grapery, greenhouse and stove plants; has the best of reference from his last employer. Address T. N., Box No. 211 *Times* Office.

WANTED—BY A YOUNG MAN AND HIS wife, situations; the man as coachman and gardener, and the woman as chambermaid or nurse; country preferred; refer to their last employer. Inquire of JAMES MULLIGAN, No. 14 Vandewater-st., New-York; or address J. M., Box No. 208 *Times* Office.

WANTED—A SITUATION BY A SINGLE young man as coachman, with a private family; can give satisfactory City references for the care and treatment of both saddle and carriage horses from his former and present employer. Address T. M. C., Box No. 203 *Times* Office.

WANTED—A SITUATION AS PORTER AND entry clerk in any kind of store by a Protestant man; is a good penman and accountant, and not afraid of hard work; has excellent testimonials as to character, ability, &c. Address for two days, ROBERT, Box No. 164 *Times* Office.

WANTED—A SITUATION BY A YOUNG MAN, a Protestant, as coachman and groom; understands any work in or about a gentleman's place, and would make himself useful; understands his work thoroughly; no objection to the country; good references. Address J. J., Box No. 208 *Times* Office.

WANTED—BY J. SMITH, SEEDSMAN, NO. 65 Liberty-st., New-York, to procure a situation on a gentleman's place for a Scotch gardener, that I can recommend as a first-rate practical gardener. Apply as above.

WANTED—BY A YOUNG MAN, A SITUATION as waiter in a private family; no objections to the country; wages not so much an object as a respectable home; best of references can be given. Can be seen at No. 336 West 26th-st., near 9th-av.

WANTED—A SITUATION AS COACHMAN BY a respectable single man of long experience; understands the business thoroughly; would go in the country; has good City references. Address M. C., Box No. 216 *Times* Office.

WANTED—A SITUATION AS WAITER BY A young Englishman, aged 23, in a hotel or restaurant, or private family; willing to make himself useful; good reference. Address or call on J. T., at No. 135 Liberty-st., New-York.

WANTED—BY A YOUNG MAN, WHO HAS had two years' experience, a situation in a banking house as a runner. Good references given as to honesty, capability, &c. Address G. H. G., Box No. 2,984 Post-office.

WANTED—A SITUATION AS COACHMAN, BY an Englishman who thoroughly understands his business; is a first-rate groom and driver; can drive tandem or four, if required; has the best of City reference. Address J. J., Box No. 210 *Times* Office.

WANTED—BY AN AMBITIOUS, PERSEVERing young man, a situation in a business house, where integrity and ability will secure advancement. The best of references given. Address R., Box No. 177 *Times* office.

WANTED—A SITUATION AS COACHMAN BY A respectable single man of long experience; is a good careful driver; understands the business thoroughly; would go in the country; has good City references. Address J. N., Box No. 209 *Times* Office.

WANTED—BY A YOUNG MAN A SITUATION as vegetable gardener; understands his business thoroughly; also understands the care of a gentleman's place; has the best of recommendations from his last employer. Address W., Box No. 199 *Times* Office.

WANTED—BY A YOUNG MAN, A SITUATION as coachman; is a good groom and driver, and well recommended from last place; is obliging; no objection to the country. Address W. D., Box No. 210 *Times* Office.

WANTED—A SITUATION AS WAITER IN A private family by a man who understands his business well; has the best of City reference; no objection to the country. Can be seen for two days at No. 157 8th-av.

A YOUNG MAN, 27 YEARS OLD, WANTS work and a living; has good business qualifications and would do any kind of office or out-door work; has had a long experience in the book-publishing business and can give good reference as to moral character and business capacity; is anxious to obtain employment as he has an aged mother to support and would be willing to work 15 or 16 hours each day for $18 per week, which it costs him to live. Address CLERK, Box No. 164 *Times* Office.

SITUATIONS WANTED.

MALES.

WANTED—A SITUATION AS COACHMAN BY a competent, single, faithful, steady, industrious man; understands disease, train and cattle, and the proper care and treatment of horses; he is an experienced groom and a careful driver; can drive from 4 to 6 in hand; experience in Europe and America; also, understands gardening and milking, or any work on a gentleman's place; is willing and obliging to be useful; has 15 years unexceptionable City reference; country preferred. Address P. G., Box No. 209 *Times* Office, for three days.

WANTED—A SITUATION AS COACHMAN and gardener by a steady single man who thoroughly understands his business; is willing to make himself generally useful; has the best of City reference. Address B. C., Box No. 208 *Times* Office.

WANTED—A SITUATION BY AN EXPERIenced coachman, who also understands plain gardening; first-class references from last employers; moderate wages expected. Call or address GROOM, No. 81 Nassau-st., Office No. 9.

WANTED—A SITUATION AS GARDENER BY a single man, who understands the care and treatment of horses; is willing to make himself generally useful. Address B. C., Box No. 203 *Times* Office.

WANTED.—A GENTLEMAN IS DESIROUS OF procuring a situation for a well-qualified single young man, as coachman and vegetable gardener. Address T. R., Box No. 199 *Times* Office.

A GENTLEMAN AND WIFE, OF CULTURE and refinement, without children, will take care of a house and one or two children during the absence of their parents or guardian; the best reference given. Address WM. SOLON, City Post-office.

HELP WANTED.

WANTED—A COOK TO GO A SHORT DIStance in the country on the Hudson River. A young woman who understands her business, and can bring good reference, can obtain a good situation in a small family by applying at No. 114 East 30th-st., on Saturday between 9 A. M. and 2 P. M.

WANTED—150 CANVASSERS TO SOLICIT ADvertisements for KELLOGG'S U. S. MERCANTILE REGISTER. See notice in column of new publications. Only men of first-rate address, character, ability and experience need apply, between 10½ and 12½ A. M. KELLOGG, JOHNSTON & CO., No. 116 Nassau-st.

WANTED—A BOOK-KEEPER; A YOUNG OR middle-aged man who thoroughly understands the duties pertaining to such a position, may address Box No. 4,046 Post-office, stating reference and salary expected.

WANTED—A GOOD GERMAN GARDENER; one who understands raising both fruit and vegetables, and the care of horses and cattle; must speak English. Call on K. COX, No. 31 Wall-st., between the hours of 4 and 6 o'clock P. M.

WANTED.—AGENTS, MALE AND FEMALE, are making as high as $20 per day with "The Great Labor Saver," worth $20 to any family. Only $3 to $10 capital required. Send stamp for particulars.

R. WAYVELL, Box No. 4,781, Chicago.

WANTED—A MIDDLE-AGED AMERICAN woman to take charge of a retail bakery in the lower part of the City; must have undoubted references as to honesty, capability, &c. Address B., Box No. 122 *Times* Office.

WANTED—A RESPECTFUL GIRL, TO DO general housework for a small family; one from the country wishing a good home, has a fine opportunity. GEORGE W. VANDUSEN, 246 South-st., Brooklyn, E.D.

WANTED—A GIRL ABOUT TWELVE OR fourteen years of age, to assist in general housework; must be good natured and obliging, and have good references. Apply at the bakery, No. 205 Greenwich-st.

WANTED—A COOK, LAUNDRESS AND ASsistant laundress, to go to the country, either North of Ireland or Scotch. Apply for three days, from 8 to 10 o'clock in the morning, at No. 93 9th-st.

WANTED FOR THE COUNTRY—THREE laborers used to farm work; also one who understands drilling and blasting rocks; long job and board. Apply on Saturday at 11 o'clock at No. 113 South-st.

WANTED—A COOK WHO UNDERSTANDS cooking in the best manner, and can bring satisfactory references; none others need apply to No. 22 Washington-square, north side.

WANTED—A FIRST-RATE COOK, WASHER and ironer in a private family; must come well recommended; Protestant preferred. Inquire at No. 34 West 11th-st.

WANTED—BY A DRESSMAKER, A GOOD trimmer and button-hole maker, one who can operate on Wheeler and Wilson's machine. Apply at No. 159 West 4th-st., second floor.

WANTED—AN OFFICE BOY, AN AMERICAN, living with his parents, who writes a good hand, and with good recommendations. Apply to R. GRAVES, No. 1 Centre-st., from 9 to 10 o'clock A. M.

WANTED—ON A FARM NEAR THE CITY, A man who understands American farming, making rail fence, &c. Apply to J. STEVENSON, No. 112 Broadway, Room No. 10.

WANTED—A BOY TO LEARN THE WHOLEsale paint business. Address, with references, Box No. 4,126 New-York Post-office.

WANTED—CANVASSERS FOR COL. JOHN O'MAHONY'S "History of Ireland;" good active men. Apply at JAMES B. KIRKER'S, 599 Broadway.

WANTED—AN UPHOLSTERER, AT J. H. GREEN'S, No. 124 3d-av.

WANTED—TWENTY CARPENTERS, AT NO. 98 West 28th-st.

LIFE INSURANCE AGENTS WANTED—Business men, clergymen, teachers and others having some leisure time, can increase their incomes by advocating life insurance for a first-class Company. Replies invited from every city and town of the United States. Address, with reference, LIFE COMPANY, Post-office Box No. 6,767, New-York City.

HOUSEKEEPER WANTED—A WOMAN competent to act as housekeeper on a farm in Orange County; must understand the rearing of poultry, and be thoroughly competent to take charge of a dairy. Address, with particulars and references, D. A. J., Box No. 4,881 New-York Post-office.

HOUSEKEEPER WANTED.—TO ONE furnishing satisfactory references for the highest qualifications, good wages, with a pleasant home, will be offered; services not required till about the middle of May. Address Box No. 145, Morristown, N. J.

GARDENER WANTED—A THOROUGH practical man who understands vegetables, small fruits, grafting and the laying out new place. Apply Saturday at 9 o'clock, No. 113 South-st.

JOB PRINTER WANTED.—PRINTING OFFICE No. 23 Ann-st. KEECH, Printer.

PUBLIC NOTICES.

NOTICE TO TAX-PAYERS.

OFFICE OF COMMISSIONERS OF TAXES AND ASSESSMENTS, No. 32 CHAMBERS-ST., NEW-YORK, Jan. 6, 1866.

Notice is hereby given that the Assessment Rolls of the Real and Personal Estate of the City and County of New-York, for the year 1866, will be open for inspection and review from and after Monday, January 8, 1866, and will remain open till the 30th day of April, 1866, for the correction of errors and the equalization of the assessments of the aforesaid real and personal estate of the City and County of New-York. All persons believing themselves to be aggrieved must make application to the Commissioners during the period above-mentioned, in order to obtain the relief provided by law. The act of 1859 provides that "during the time the books shall be open to public inspection, as hereinbefore provided, application may be made by any person considering himself aggrieved by the assessed valuation of his real or personal estate, to have the same corrected. If such application be made in relation to the assessed valuation of real estate, it must be made in writing, stating the ground of objection thereto, and thereupon the Commissioners shall examine into the complaint, and if in their judgment the assessment is erroneous, they shall cause the same to be corrected. If such application be made in relation to the assessed valuation of personal estate, the applicant shall be examined under oath by the said Commissioners, who shall be authorized to administer such oaths, or any of them; and if, in his or their judgment, the assessment is erroneous, they shall cause the same to be corrected, and fix the amount of such assessment as they may believe to be just, and declare their decision thereon within thirty days after such application shall have been made to them. No reduction shall be made by the Board of Supervisors of any assessment on real and personal estate imposed under this act, unless it shall appear, under oath or affirmation, that the party aggrieved was unable to attend within the period prescribed for the correction of taxes, by reason of sickness or absence from the city.

A. J. WILLIAMSON,
J. W. ALLEN,
J. W. BROWN,
Commissioners of Taxes and Assessments.

PUBLIC NOTICE IS HEREBY GIVEN that on the 13th day of April, 1866, I shall proceed to draw Jurors for the following Courts, to be held in and for the City and County of New-York, on the 7th day of May, 1866:

A panel of 100 Petit Jurors for a Supreme Court, Oyer and Terminer, Part I.

A panel of 36 Grand Jurors for a Supreme Court, Oyer and Terminer, Part I.

A panel of 150 Petit Jurors for a Court of General Sessions.

A panel of 36 Grand Jurors for a Court of General Sessions.

Two panels of 100 Petit Jurors each, for a Supreme Court Circuit, Parts I. and II.

Two panels of 104 Petit Jurors each, for a Court of Common Pleas, Parts I. and II.

Two panels of 104 Petit Jurors each, for a Superior Court, Parts I. and II.

WM. C. CONNER, Clerk.

INTERNAL REVENUE STAMPS.—NOTICE TO THE PUBLIC.—Hon. E. A. Rollins, Commissioner of Internal Revenue, has granted to the Stationers, Lithographers and Printers all the facilities required by them for imprinting revenue stamps upon the following: Checks, Satisfaction of Judgments, Warehouse Receipts, Drafts, Bills of Exchange, Sheriffs' Returns, Bills of Lading, Certificates of Stock, Passage Tickets, Brokers' Notes or other indebtedness, Pawners' Checks, Protests, Original Process, Weighers' Returns, Proxies, Powers of Attorney, Receipts, &c. &c. The convenience of this is too well known to our bankers and merchants to need further explanation. Stamps in this form have to be paid for in cash by the trade, hence orders should be accompanied with the amount required therefor.

MARBLE MANTELS.

MARBLE MANTELS, FLOOR-TILING monuments, headstones, &c., can be purchased at wholesale prices from a large and well-assorted stock.

FISHER & BIRD, Steam Marble Works,
Nos. 97 to 103 East Houston-st.

MARBLE MANTELS—THE BEST PLACE in the City to purchase Marble Mantels of the latest designs at very low prices, is at A. KLABER'S Marble Works, No. 109 East 18th-st., near 3d-av., New-York; mantles put up in the country.

MARBLEIZED SLATE MANTELS—SUperior in appearance, more durable, and at half the price of marble. T. B. STEWART, No. 605 6th-av., and 1,310 Broadway, between 33th and 34th sts., New-York.

MARBLE MANTELS OF THE BEST FINISH and of modern designs, offered cheaper than elsewhere at SIMON KLABER'S Marble Manufactory, No. 84 1st-av., near 3d-st., New-York.

MACHINERY.

STEAM ENGINES—MANUFACTURED BY the Fishkill Landing Machine Company, and ready for delivery: One 16-inch cylinder, 30-inch stroke; one 12-inch cylinder, 36-inch stroke; one 8-inch cylinder, 18-inch stroke; two 7-inch cylinders, 14-inch stroke. Address the F. L. MACHINE CO., Fishkill on Hudson, Dutchess County, N. Y.

ONE FOUR-HORSE ENGINE AND BOILER complete—Hotchkiss, maker—two engine lathes, one portable forge and a lot of foot presses, for sale. Apply to A. & M. RICHMOND, Singer's building, No. 330 Delancey-st.

STATIONARY AND PORTABLE STEAM engines and boilers, flax, hemp, tow, oakum and rope machinery, mechanics' tools, &c. TODD & RAFFERTY, warehouse 4 Dey-st., N. Y.; works, Paterson, N. J.

STEAM-BOILERS FOR SALE.—TWO plain cylinder boilers, 30 feet by 2 feet 6 inches, second hand. Apply to TUTTLE & BAILEY, Manufacturing Company, No. 55 1st-st., Williamsburgh.

SHIPPING.

THE BRITISH AND NORTH AMERICAN ROYAL MAIL STEAMSHIPS.

BETWEEN NEW-YORK AND LIVERPOOL, CALLING AT CORK HARBOR.
AND
BETWEEN BOSTON AND LIVERPOOL, CALLING AT HALIFAX AND CORK HARBOR.

ASIA leaves Boston Wednesday, April 25.
PERSIA leaves New-York Wednesday, May 2.
AFRICA leaves Boston Wednesday, May 9.
SCOTIA leaves New-York Wednesday, May 16.
CHINA leaves Boston Wednesday, May 23.
JAVA leaves New-York Wednesday, May 30.

FROM NEW-YORK TO LIVERPOOL.	
Chief Cabin Passage	$132 50
Second Cabin Passage	80 00
FROM BOSTON TO LIVERPOOL.	
Chief Cabin Passage	$112 50
Second Cabin Passage	65 00

payable in gold, or its equivalent in United States currency.

Berths not secured until paid for.
An experienced surgeon on board.
The owners of these ships will not be accountable for Specie or Valuables unless bills of lading, having the value expressed, are signed therefor.
For freight or passage, apply to
E. CUNARD, No. 4 Bowling-green.

NATIONAL STEAM NAVIGATION CO. (Limited.)

NEW-YORK TO LIVERPOOL,
Calling at Queenstown to land passengers.

Ships.	Tons.	Commanders.
QUEEN	3,412	Grogan.
ERIN	3,310	Cutting.
PENNSYLVANIA	2,872	Lewis.
LOUISIANA	2,166	Thomson.
ENGLAND	3,450	Grace.
SCOTLAND	3,695	Hall.
VIRGINIA	2,876	Prowse.
HELVETIA	3,315	Ogilvie.

Leaving Pier No. 47, North River, as follows:
ERIN..........SATURDAY, April 28
AND EVERY SATURDAY THEREAFTER.

The size of these steamships admits of very spacious state-rooms, all opening directly into the saloon; the accommodations and fare are unsurpassed, and the rates lower than by any other line.

An experienced Surgeon on each ship free of charge.

Steerage passage tickets to bring parties from Liverpool or Queenstown, for $40 currency.

Cabin passage, $90; Steerage, $30—payable in currency.

The owners of these vessels will not be accountable for specie or valuables unless bills of lading, having their value expressed therein, are signed therefor.

For freight or cabin passage, apply at the office of the Company, No. 57 Broadway, and for steerage tickets at the passage office of the company, No. 27 Broadway, or No. 275 Pearl-st.

F. W. J. HURST, Manager.

THE NORTH AMERICAN LLOYD.

New line of first-class side-wheel steamers between NEW-YORK AND BREMEN VIA COWES, with comfortable accommodations for passengers of all grades, carrying the U. S. Mail. Leave New York, from Pier No. 46 North River, on THURSDAYS:

Baltic, 3,000 tons, 1,600 horse power, A. G. JONES, Commander ....26th April.
Western Metropolis, 2,600t., 1,050 horse power...10th May.
Atlantic, 3,000 tons, 1,600 horse power, CHAS. HOYER, Commander ....31st May.
Baltic, A. G. JONES....14th June.

An experienced surgeon on board.

The Company will not be responsible for specie or valuables unless bills of lading, having the value expressed, are signed therefor.

Rates of passage, payable in gold, or its equivalent: First cabin, $105; second cabin, $62 50; steerage, $37 50.

For freight and passage apply to
RUGER BROS., General Agents, No. 45 Beaver-st.

For subscription to the stock of this Company, offering a safe and dividend paying investment, apply to
V. PRECHT, Secretary,
Office of the North Am. Lloyd, No. 45 Beaver-st.

FROM NEW-YORK TO LIVERPOOL DIRECT.—An extra Cunard steamer will sail every WEDNESDAY:

MARATHON	April 25.
MALTA	May 2.
PALMYRA	May 9.

These steamers have very fine accommodations for a few cabin passengers.
Passage money $100, gold or its equivalent.
For freight or passage, apply to
E. CUNARD, No. 4 Bowling-green.

STEAM TO LIVERPOOL—CALLING AT Queenstown. The Inman Line, sailing semi-weekly, carrying the United States Mails.

CITY OF NEW-YORK	SATURDAY	April 21
CITY OF BOSTON	SATURDAY	April 28
CITY OF LONDON	SATURDAY	May 5
CITY OF WASHINGTON	SATURDAY	May 12
CITY OF PARIS	SATURDAY	May 19

and each succeeding SATURDAY and WEDNESDAY, at noon, from Pier No. 44 North River.

RATES OF PASSAGE, PAYABLE IN CURRENCY.
BY THE MAIL STEAMER SAILING EVERY SATURDAY.

First Cabin	$120	Steerage	$35
First Cabin to London	125	Steerage to London	40
First Cabin to Paris	125	Steerage to Paris	50

Wednesday's steamers will temporarily carry freight only.
Passengers also forwarded to Havre, Hamburg, Bremen, &c., at moderate rates.
Steerage passage from Liverpool or Queenstown, $45. Tickets can be bought here by persons sending for their friends.
For further information apply at the Company's Offices.
JOHN G. DALE, Agent, No. 15 Broadway, New-York.

ONLY DIRECT LINE TO FRANCE.

THE GENERAL TRANSATLANTIC COMPANY'S MAIL STEAMSHIPS BETWEEN NEW-YORK AND HAVRE, CALLING AT BREST.

The splendid new vessels on this favorite route for the Continent will sail from Pier No. 50, North River, as follows:

PEREIRE	DUCHESNE	SATURDAY, April 21
LAFAYETTE	LEMARIE	SATURDAY, May 5
NAPOLEON III	BOCANDE	SATURDAY, May 19
VILLE DE PARIS	SURMONT	SATURDAY, June 2

PRICE OF PASSAGE IN GOLD.
First cabin, $135; second cabin, $80, including table wine in either class.

Passengers intending to land at Brest will be furnished here with railroad coupon tickets, and their baggage checked to Paris, at an additional charge of $5 for first and $3 for second class.

Medical attendance free of charge.
For further information apply to
GEO. MACKENZIE, Agent, No. 58 Broadway.

STEAMSHIP PEREIRE—FOR BREST AND Havre, will sail from Pier No. 50 North River, foot of Morton-st., on SATURDAY, April 21, at noon precisely. Passengers are requested to be on board at 11 o'clock.
GEO. MACKENZIE.

ONLY AMERICAN LINE TO ENGLAND AND FRANCE.

The New-York and Havre Steamship Company's first-class mail steamships ARAGO and FULTON, having been thoroughly refitted, will leave Pier No. 37 North River for Havre, calling at Falmouth, on the following days, at noon, precisely:

ARAGO	HENRY A. GADSDEN	March 17, 1866.
FULTON	JAMES A. WOTTON	April 14, 1866.
ARAGO	HENRY A. GADSDEN	May 12, 1866.
FULTON	JAMES A. WOTTON	June 9, 1866.
ARAGO	HENRY A. GADSDEN	July 7, 1866.

And every twenty-eight days thereafter.
PRICES OF PASSAGE IN GOLD.
First cabin.........$132 50 | Second cabin.........$80 00
Through tickets to London, $5 extra.
An experienced surgeon on board.
The company will not be responsible for specie or valuables unless bills of lading, having the value expressed, are signed therefor.
For further information, apply to
JOSEPH J. COMSTOCK, Agent,
No. 7 Broadway, New-York.

FOR HAVANA DIRECT.

The United States Mail Sidewheel Steamship COLUMBIA, D. B. BARTON, Commander, Will leave Pier No. 4 North River, on WEDNESDAY, April 25, at 3 o'clock P. M. precisely, for Havana direct. For freight or passage apply to
SPOFFORD, TILESTON & CO., No. 29 Broadway.

N. B.—The favorite steamship MORRO CASTLE will succeed the COLUMBIA and leave on May 2.

UNITED STATES MAIL LINE FOR RIO DE JANEIRO
CALLING AT
ST. THOMAS, PARA, PERNAMBUCO AND BAHIA EVERY TRIP.

The United States and Brazil Mail Steamship Company will dispatch regularly, on the 29th of each month, at 3 P. M., from Pier No. 43 North River, one of their new first-class steamships.

THE NORTH AMERICA,
TIMMERMAN, Commander,
WILL LEAVE
ON SATURDAY, 28TH OF APRIL.

An experienced surgeon is attached to each steamship. All letters must pass through the Post-office. Large lots of heavy freight at low rates. For freight or passage, apply to
THOMAS ASCENCIO & CO., No. 17 Broadway.

FOR NORFOLK, CITY POINT AND RICHMOND.

The new and elegant SIDE-WHEEL steamships HATTERAS, Capt. LEWIS PARRISH, every SATURDAY, at 12 M. ALBEMARLE, Capt. H. A. BOURNE, every WEDNESDAY, at 12 M. FROM PIER NO. 36 NORTH RIVER. Freight at printed tariff rates. For freight or passage, having unsurpassed accommodations. Apply to LIVINGSTON, FOX & CO., No. 141 Broadway.

FOR NORFOLK AND CITY POINT.

The OLD LINE, from Pier No. 21, North River.
NIAGARA, Capt. COUCH,
EVERY SATURDAY, at 3 P. M.
SARATOGA, Capt. KING,
EVERY WEDNESDAY, at 3 P. M.
G. HEINEKEN & PALMORE, No. 115 Broadway,
Agents New-York and Virginia Steamship Co.

FOR CHARLESTON S. C.

PEOPLE'S MAIL STEAMSHIP COMPANY.
EMILY B. SOUDER..........Capt. H. LOCKWOOD.
MONEKA..........Capt. C. P. MARSHMAN.

The above splendid steamships will leave every THURSDAY, at 3 P. M., from Pier No. 37 North River, invariably landing cargo at Charleston on Monday morning.

The new and elegant steamship EMILY B. SOUDER, will sail on THURSDAY, April 19, at 3 o'clock P. M. For freight or passage, with unsurpassed accommodation, apply to LIVINGSTON, FOX & CO., No. 141 Broadway. Consignees at Charleston, ARCHIBALD, GETTY & CO. All bills of lading signed on board the vessel.

FOR CHARLESTON, S. C.

REGULAR LINE OF FIRST-CLASS STEAMSHIPS. Always on SATURDAY, at 3 P. M., and during the week, as occasion may require, leave Pier No. 14 East River, foot of Wall-st.

The elegant and popular side-wheel steamship QUAKER CITY, WM. H. WEST, Commander, is now loading, and will be dispatched on SATURDAY, April 21. ARTHUR LEARY, No. 73 William-st.

FOR NEW-ORLEANS DIRECT.

BLACK STAR LINE.
The fast-sailing steamship FUNG SHUEY, Capt. J. GOUGH, will leave Pier No. 13 North River, on SATURDAY, April 21, at 3 P. M. For freight or passage, having handsome accommodations, apply to R. LOWDEN, Ag't, No. 54 Wall-st. Bills lading signed at the offices, Nos. 98 West and 54 Wall sts., corner of Cedar.
GEO. A. FOSDICK, Agent at New-Orleans.

FOR NEW-ORLEANS DIRECT.

The new and first-class steamship GEORGE WASHINGTON, Capt. E. V. GAGER, will leave Pier No. 9 North River, on SATURDAY, April 21, at 3 P. M. For freight or passage, having unsurpassed accomodations, apply to H. B. CROMWELL & CO., No. 86 West-st.

NEW-ORLEANS DIRECT.

The New-York Mail Steamship Company's steamship EVENING STAR will leave on SATURDAY, April 28, at 3 P. M., from the Company's pier, No. 46 North River. For freight or passage apply to
JAMES A. RAYNOR, No. 10 Barclay-st.

UNITED STATES PASSPORT AGENCY.—Citizens about to travel abroad may procure passports from A. C. WILLMARTH, U. S. Passport Agent, No. 41 Chambers-st.

UNITED STATES PASSPORT BUREAU.—United States passports, indispensable to travelers, issued by J. B. NONES, Passport Agent, No. 262 Broadway.

SHIPPING.

PACIFIC MAIL STEAMSHIP COMPANY'S THROUGH LINE TO CALIFORNIA,

AND CARRYING THE UNITED STATES MAIL, leave Pier No. 42 North River, foot of Canal-st., at 12 o'clock noon, on the 1st, 11th and 21st of every month, (except when those dates fall on Sunday, and then on the preceding Saturday,) for ASPINWALL, connecting, via Panama Railway, with one of the company's steamships from Panama for SAN FRANCISCO, touching at ACAPULCO.

MARCH.
21st. ARIZONA, connecting with GOLDEN AGE.
APRIL.
11th. HENRY CHAUNCEY, connecting with CONSTITUTION.
21st. NEW-YORK, connecting with GOLDEN CITY.

Departures of 1st and 21st connect at Panama with steamers for SOUTH PACIFIC PORTS; 1st and 11th for CENTRAL AMERICAN PORTS. Those of 1st touch at MANZANILLO.

Baggage checked through. One hundred pounds allowed each adult.

An experienced surgeon on board. Medicines and attendance free.

For passage tickets or further information apply at the company's ticket office, on the wharf, foot of Canal-st., North River, New-York.
F. W. G. BELLOWS, Agent.

FOR CALIFORNIA VIA PANAMA.

The Pacific Mail Steamship Company's steamer NEW-YORK will sail on SATURDAY, April 21, at 12 o'clock noon. Freight received as usual.
For particulars enquire at the Freight Office, Pier No. 43 North River.
WELLS, FARGO & CO., No. 84 Broadway, sole Freight Agents P. M. S. S. Co.

FIRST CABIN PASSAGE, TWENTY DOLLARS, TO SAVANNAH, GEORGIA.

EVERY SATURDAY, FROM PIER NO. 13, NORTH RIVER, in connection with railroads throughout Georgia and Florida.
EMPIRE SIDE-WHEEL LINE.
Passage tickets issued through to Augusta, Macon, Thomasville, Darien, Brunswick, St. Mary's, Fernandina, Jacksonville, and Picolatka.
The fast and favorite sidewheel steamship SAN SALVADOR, JOSHUA ATKINS, Commander, Will sail for Savannah direct from Pier No. 13, North River, foot of Cedar-street, on SATURDAY, April 21, promptly at 3 o'clock.
Freight received daily and handled carefully.
Bills of lading furnished and signed on the pier.
For freight or passage, having elegant accommodations, apply to GARRISON & ALLEN, Agents, No. 5 Bowling-green.
Agent at Savannah, B. H. HARDEE.

FOR SAVANNAH, GA.

ATLANTIC COAST MAIL STEAMSHIP COMPANY.
WEEKLY LINE.
PASSENGER SIDE-WHEEL STEAMERS.
HERMAN LIVINGSTON......Capt. J. B. BAKER.
GEN. BARNES......Capt. THOS. H. MORTON.
FREIGHT AT REDUCED RATES.
The favorite side-wheel, passenger steamship GENERAL BARNES, will leave on SATURDAY, April 21, at 3 o'clock P. M., precisely, from Pier No. 36 North River. For freight or passage, having splendid accommodations, apply to LIVINGSTON, FOX & CO., Agents, No. 141 Broadway.
Agents in Savannah, WILDER & FULLARTON.

FOR SAVANNAH, GEORGIA.

MURRAY'S LINE.
The favorite fast sailing steamship VIRGO will sail from Pier No. 16 East River, foot of Wall-st., THURSDAY, April 26, at 3 P. M. For freight or passage, having elegant accommodations, apply to
MURRAY, FERRIS & CO., Nos. 61 and 62 South-st.

FOR WILMINGTON, N. C.

The A1 and reliable steamship STARLIGHT, PEDRICK, Commander, is now receiving cargo, and will be dispatched on her regular day, unless sooner loaded, from Pier No. 14, East River. For balance of freight or passage, apply to ARTHUR LEARY, No. 73 William-st.
Agent in Wilmington, Mr. HORACE M. BARRY, who will forward goods to all points in the interior, free of commission and extra charges.

MEDICAL.

TO MARRIED AND SINGLE LADIES.

PORTUGUESE FEMALE MONTHLY PILLS.—Every lady uses them. In all cases of stoppage or irregularity, from whatever cause, they are certain to succeed in forty-eight hours, and at the same time safe and healthy, as well as pleasant, being sugar-coated. They are scientifically prepared of costly and rare extracts. The only reliable specific for ladies. They cannot fail in any case. Price $3 and $5 a box. Dr. A. M. MAURICEAU, Professor of Midwifery, Sole Agent and proprietor for upward of twenty years. Office No. 129 Liberty-st., or sent by mail in letter envelope.

Dr. Mauriceau guarantees a safe and immediate removal of all special irregularities in females with or without medicine.

THOUSANDS ARE TIMELY SAVED BY Dr. KENNEDY'S skillful and improved treatment.—Private diseases cured in the shortest possible time by Dr. KENNEDY & CO., No. 195 Elm-st., New-York, without the use of mercury, loss of time or change of die Dr. KENNEDY, from the hospitals of London, Pari and Edinburgh, is the discoverer of the only certain and reliable remedies for diseases of a private character. In 28 years' practice he has cured more cases of Secret Diseases and Wrong Treatment than all others combined. I can and will cure you in less time and at less expense than any other can or will, and those who have been robbed of their money and health, call; it will take but little money and time to restore you. If you have been unfortunate, call at once. By his special experience in this much neglected branch of medical science, he is enabled to guarantee a cure in the most complicated cases. Recent cases of Gonorrhœa or Syphilis cured in a few days, without change of diet or hindrance from business. Secondary Syphilis—the last vestige eradicated without the use of Mercury. Involuntary emissions stopped in a short time. Sufferers from impotency, or loss of sexual power, restored to full vigor in a few weeks, permanently and speedily cured by a new treatment. Persons at a distance failing to receive prompt treatment elsewhere, may get a permanent cure effected by writing a full diagnosis of their case, addressed to Dr KENNEDY, No. 195 Elm-st. Call, send or write.

ADVICE TO MARRIED LADIES.—MADAME RESTELL, Professor of Midwifery, having over thirty years' successful practice in this city, guarantees a safe and immediate removal of all special irregularities and obstructions in females, with or without medicine, at one interview, or by mail. Can be consulted with the utmost confidence at No. 162 Chambers-st. Her infallible French Female Pills, No. 1, price $1, or No. 2, which are four degrees stronger than No. 1, and can never fail, are safe and healthy, price $5, can be sent by mail. Also sold at the druggist's, No. 152 Greenwich-st., near Liberty-st. Madame RESTELL deems it her duty to caution ladies against imitaters, who not only deprive them of their means, but their health.

MANHOOD AND THE VIGOR OF YOUTH retained in three days by Dr. POWERS' ESSENCE OF LIFE. This wonderful agent restores manhood to the most shattered constitutions, radically curing Seminal Weakness, Sexual Debility, and Impediments to Marriage generally; Nervousness, Mental and Physical Incapacity, resulting from self-abuse, &c. The time required to cure the most inveterate case is one week. Failure is impossible. This life-restoring remedy should be taken by all about to marry, as its effects are permanent. Young man, are you subject to that soul and body destroying disease, secret habits? Dr. POWERS' Invigorating Essence is a never-failing cure. Sold by WALTER POWERS, M. D., No. 195 Elm-st., New-York.

UNTIL THIS DAY THERE HAS NOT been known in medicine a real curative remedy for secret diseases, those used until now have always left very sensible marks. A French Doctor from Paris has just made the discovery of a preservative water which has shown wonderful results. This compound neutralizes immediately all contagious virus. Let us say it openly, the inventor will have well-deserved the praise and gratitude of human kind if he can prevent that terrible sickness which steals itself into whole families. His intention, it seems, is to send to every country agents to introduce his wonderful discovery. May he send us one!

A PHYSIOLOGICAL VIEW OF MARRIAGE—Containing nearly 300 pages and 150 fine plates and engravings of the anatomy of the sexual organs, in a state of health and disease, with a treatise on self-abuse, its deplorable consequences upon the mind and body, with the author's plan of treatment—the only rational and successful mode of cure, as shown by the report of cases treated. A truthful adviser of the married and those contemplating marriage, who entertain doubts of their physical condition. Sent, free of postage, to any address on receipt of 25 cents, in specie or postage stamps. Address Dr. LA CROIX, No. 31 Maiden-lane, Albany, N. Y.

RETURNED.—C. D. HAMMOND, M. D., OF NO. 31 East 27th-st., New-York, formerly Professor of Special Anatomy, &c., in the Syracuse Medical College, N. Y., has returned from Paris, and retired to his Summer residence at Keeseville, Essex County, N. Y.

NOTICE.—Dr. H. guarantees the cure of NERVOUS DEBILITY, and the special diseases of the sexes generally, by correspondence, in all cases so guaranteed. Cases should be plainly and fully stated.

DR. POWERS' PERIODICAL DROP are designed for both married and single ladies, and are the very best thing known for the purpose, as they will bring on the monthly sickness in case of obstruction from any cause, and after all other remedies of the kind have been tried in vain. Expressly for obstinate cases. Warranted as represented in every respect, or the price will be refunded. ☞ Beware of imitations! Purchase directly of Dr. POWERS, No. 195 Elm-st., New-York.

THE MARRIED WOMAN'S PRIVATE MEDICAL COMPANION, by Dr. A. M. MAURICEAU, Professor of Diseases of Women, strictly intended for those whose health or circumstances forbid a too rapid increase of family. Price $1. Sold at his office No. 129 Liberty-st., New-York; or can be sent by mail, free of postage, to any part of the United States and Canada, by inclosing $1, and addressing Box No. 1,224 New-York City.

DR. HUNTER'S BOTANIC CORDIAL restores the vigor of youth in four days. Gives health, strength and vigor to the most shattered system. $5 a bottle No. 3 Division-st., New-York, the only place.

DR. LARMONT, NO. 173 BROADWAY.—Treatment from 12 to 6. "Medical Adviser and Marriage Guide," $1 50. Sold by E. WARNER, 1 Vesey-st.

MANY THOUSANDS ARE RUINED BEYOND REDEMPTION in this life by not calling on Dr. HUNTER sooner or later. He can cure the worst cases of secret disease in a shorter time than any other physician, or no pay taken. Skeptics and doubters will please call and read hundreds of reliable certificates of cures made within the last thirty years of almost hopeless cases, that had had the benefit of dozens of our most eminent physicians and surgeons. Dr. Hunter is in constant attendance from 8 in the morning till 9 at night, at his old office, No. 3 Division-st., New-York City, since 1834. Charges moderate, and a cure guaranteed. Separate rooms, so that the patient sees no one but the Doctor himself. His wonderful medical discovery, DR. HUNTER'S RED DROP, cures private diseases when regular treatment and all other remedies fail; cures without dieting or restriction in the habits of the patient; cures without the disgusting and sickening effects of all other remedies; cures in new cases in less than six hours; cures without the dreadful consequent effects of mercury, and possesses the peculiarly valuable property of annihilating the rank and poisonous taint that the blood is sure to absorb unless his remedy is used. This is what he claims for it, and what no other will accomplish. $2 per vial. Book, 50 pages, gratis, on nervous debility, causes of impotency, marasmus, &c.

LOST AND FOUND.

$20 REWARD.—STOLEN ON THE 27TH OF March, a silver hunting-watch, T. Massey, maker, London, No. 3,090; as the watch was a keepsake from an absent brother, the above reward will be paid to any person leaving it at No. 173 West 12th-st., and no questions asked. ELLEN HUGHES.

FOUND—ON LONG ISLAND SOUND, ON THE 18th instant, a small lot of BURNED MUSLINS, CLOTHS, &c. The owner can see the goods by applying to WARREN N. HOWARD, Huntington, L. I.

$10 REWARD.—LOST, ABOUT ONE MONTH since, a BLACK AND TAN BITCH, 12 years old. Whoever returns her to No. 23 West 45th-st., will receive the above reward.

RAILROADS.

THE GREAT INSIDE ROUTE FOR BOSTON.

AVOIDING POINT JUDITH.
STONINGTON LINE OF STEAMERS, being the safest and quickest between Boston and New-York. The staunch and splendid steamer
PLYMOUTH ROCK, Capt. B. BRAYTON,
On TUESDAYS, THURSDAYS and SATURDAYS;
COMMODORE, Capt. E. F. CURTIS,
On MONDAYS, WEDNESDAYS and FRIDAYS, at 5 o'clock P. M. from Pier No. 18 North River.

These boats are unsurpassed for comfort, strength and safety. State-rooms secured at the office, Pier No. 18, on board the boat, No. 76 Washington-st., Boston, and at the Providence Depot.
Return trains leave Boston at 5½ P. M.
M. R. SIMONS, Agent.

HUDSON RIVER AND HARLEM RAILROADS.

On and after MONDAY, Jan. 1, 1866, trains for Albany and Troy, connecting with Northern and Western trains, will leave New-York as follows:
7:30 A. M. via Hudson River Railroad, 30th-st. and 10th-av., connecting with trains for North and West.
10 A. M. via Hudson River Railroad, connecting with Northern and Western trains.
11 A. M. via Harlem Railroad, 26th-st. and 4th-av., connecting with trains for North and West.
3:45 P. M. via Hudson River Railroad, connecting at Troy with train for Montreal, with sleeping-cars attached.
4 P. M. via Harlem Railroad connecting at Albany with Western trains, and at Troy with Rensselaer and Saratoga and Troy and Boston, for points North, with sleeping-cars attached.
6 P. M. via Hudson River Railroad; sleeping-cars from New-York to Buffalo and Suspension Bridge without change. Also, to Montreal via Saratoga. This train runs on Sundays.
10 P. M. via Hudson River Railroad; with sleeping-cars attached, connecting at Albany and Troy with morning trains for North and West.
WM. H. VANDERBILT, Vice-President.

CAMDEN AND AMBOY RAILROAD CO.

CHANGE OF HOUR.
On and after Monday, April 23, 1866, the line leaving Pier No. 1, North River, for Philadelphia (via Amboy) at 6 A. M., will leave at 5 o'clock A. M. Fare to Philadelphia, $2 25.
The 2 P. M. line will leave Pier No. 1, North River, as heretofore. Fare to Philadelphia, $3.
The 12 M., 3 P. M. and 6 P. M. Accommodation Lines will be discontinued after April 21, 1866, and the only Accommodation Line will leave Pier No. 1, North River, at 4 P. M. Fare to Philadelphia, $2 25.
IRA BLISS, Agent.
NEW-YORK, April 18, 1866.

ERIE RAILWAY.—TRAINS LEAVE DEPOT foot of Chambers-st., via Pavonia Ferry:
7:00 A. M.—Day Express, for Canandaigua, Rochester, Buffalo, Salamanca and West. Connects at Buffalo with Lake Shore and Grand Trunk Railways, and at Salamanca, with Atlantic and Great Western Railway.
8:30 A. M.—Milk and Way Train, daily, for Ottsville.
10:00 A. M.—Express Mail, for Buffalo, Salamanca, and Dunkirk, connecting with Lake Shore and Atlantic and Great Western Railways.
4:00 P. M.—Way Train, for Port Jervis and Newburgh.
5:00 P. M.—Night Express for Canandaigua, Rochester, Buffalo, Salamanca and West.
6:00 P. M.—Lightning Express, Daily, for Canandaigua, Rochester, Buffalo, Salamanca, Dunkirk and West; connects at Buffalo with Lake Shore and Grand Trunk Railways, and at Salamanca, with Atlantic and Great Western Railway.
8:00 P. M.—Emigrant Train, daily, for Buffalo, Salamanca, Dunkirk and West.
HUGH RIDDLE, General Superintendent.
WM. R. BARR, Gen'l Pass. Agent, N. York.

NORTHERN RAILROAD OF NEW-JERSEY—Trains leave Jersey City for Piermont at 5:00 A. M., 9:13 A. M., 1:15 P. M., 4:22 P. M., and 6:25 P. M. Saturdays only at 11:15 P. M. The 9:12, 4:22, and 6:25 run through to Monsey.
THOS. W. DEMAREST, Superintendent.

EXCURSIONS.

SUNDAY BOAT FOR HARLEM AND HIGH BRIDGE.—The steamer MASSASOIT will run every fair SUNDAY during the Summer, between Peck-slip and Harlem, commencing April 22, as follows: Leaves Harlem at 8:20 A. M., 11:30 A. M., 2 P. M., 5:30 P. M.; Peck-slip at 10 A. M., 1 P. M., 3:30 P. M., 6:30 P. M., landing at 81st-st. and 120th-st., each way.

FOR EXCURSION PARTIES—DUDLEY'S, Myers' and other Groves. Steamboats of all kinds; barge *Walter Sands* and others. For choice of days apply early to W. & E. MYERS & CO., on board barges foot of Morton-st.

EXCURSIONS—THE BEAUTIFUL NEW SIDE-wheel steamboat HENRY SMITH to charter; also other boats, barges and groves such as desired. Office No. 382 West-st., corner Barrow. H. B. CROSSETT.

MISCELLANEOUS.

TESTIMONIAL.

STEAMSHIP ARIZONA, AT SEA, April 19, 1864.

A meeting of the California passengers from San Francisco per steamship *Constitution*, was held to-day in the main saloon for the purpose of publicly expressing the gratification experienced in the admirable accommodations and superior facilities now offered on the ocean route between California and New-York, and more especially to the pleasure afforded on the voyage by those splendid vessels the *Constitution* and *Arizona*.

The meeting having been called to order, on motion Rev. E. B. Walsworth was appointed to the chair, and A. S. Gould chosen Secretary.

On motion a Committee of Five, consisting of Capt. Lewis, L. Hazard, F. H. Woods, H. H. Bigelow, Henry B. Platt and Wm. J. Adams, was appointed to prepare a resolution testifying to the entire satisfaction of the passengers with both the *Constitution* and *Arizona*, and their efficient and courteous officers.

The Committee, after a short absence, reported the following:

A CARD.

The undersigned, in behalf of the passengers who left San Francisco March 30, 1866, on the Pacific Mail steamship *Constitution*, Capt. F. R. Baby commanding, with the steamship *Arizona*, Capt. Jeff. Maury, for New-York, take this method of expressing their satisfaction with both these vessels, under the capable and efficient management of their respective officers, and cheerfully commend them to the patronage of the traveling public. We found upon these excellent steamers all the comforts and accommodations of land life, and these were put at our disposal in such a manner as to render the passage one of the agreeable events of our lives.

NEW-YORK, April, 1866.

Mr. Gould proposed the following amendment or addition to the "Card:"

Resolved, That the Pacific Mail Steamship Company is entitled to the thanks and sincere gratitude of all who have occasion to travel on the sea route between the Pacific and Atlantic States, for the very great improvement made on the transit between New-York and Aspinwall, in place of that which but a short time since was a burning shame and reproach. The Pacific Mail Steamship Company have substituted a line of steamers only equaled in excellence of their appointments, size, safety and speed by the Company's splendid vessels on the Pacific side. Again, then, thanks and gratitude to the Pacific Mail Steamship Company.

This resolution was received with hearty applause, and the whole unanimously adopted.

Addresses were made by U. S. Senator Cornelius Cole, Rev. Mr. Walworth, Judge Wells, Mr. Bigelow, and others, all contrasting the remarkable difference between the present and former management of the Atlantic portion of the California Steamship route. The remarks were received with much favor and elicited continual applause.

On motion it was ordered that the proceedings of this meeting be published in the New-York and San Francisco newspapers. Adjourned. A. S. GOULD.

SEAMEN'S FUND AND RETREAT.

At an annual meeting of the Trustees of the Seamen's Fund and Retreat, held at their office, No. 12 Old-slip, pursuant to notices for organizing the Board of Trustees and appointing the usual officers for one year, the following gentlemen were unanimously elected:
R. J. THORNE, Esq., President.
DOUGLAS CAIRNS, Secretary.
JOHN L. FEENY, M. D., First Assistant Physician.
N. R. BRADNER, M. D., Second Assistant Physician.
THOS. H. SKINNER, D. D., Chaplain.
LYMAN G. WEBSTER, Superintendent.
FINANCE COMMITTEE:
Hon. CLARKSON CROLIUS, Chairman.
Capt. NATHANIEL BRIGGS.
Capt. HENRY COUILLARD.
Attest: DOUGLAS CAIRNS, Secretary.

W. & S. BUTCHER, SHEFFIELD, ENGLAND,

Office No. 54 Beekman-st., New-York,
Have received by recent importation:
Wm. Goodlad's C. S. Files for MACHINISTS.
Pocket and Table Cutlery, Carvers, &c.
William Wilkinson & Son's Sheep Shears.
Grass Hooks, &c., &c., &c., all of which are offered to the trade on favorable terms.

TRUNKS BAGS VALISES, &c., OF OUR OWN MANUFACTURE,

And a large assortment of French Morocco Bags, Dressing Cases, &c., just received from Paris. Wholesale and retail.
JOHN CATTNACH,
Manufacturer and Importer,
No. 86 Broadway, corner Wall-st.,
and No. 700 Broadway.

TURKEY RHUBARB SEED,

The first ever imported and raised in the United States. Will grow in the Northern States. Root sells at $6 to $8 a pound. Four seeds sent by mail for $1. Address WM. L. STAGE, New-York City.

REFRIGERATORS—AT R. & J. MOWBRAY'S, No. 83 Vesey-st., opposite Washington Market; Banta's Patent Slate and Excelsior Refrigerators, Ice-water Pitchers, Water Coolers, Ice Cream Freezers, Gas and Kerosene Stoves, Britannia Ware, Grocers' articles, Stoves, Ranges and House Furnishing Goods.

ANTI-FENIANS, ATTENTION.—A SPECIAL assembly of the Grand Encampment takes place THIS (Saturday) EVENING, at 8 o'clock, (Protestants of Ireland, with vouchers, attend to the call,) at No. 814 Broadway. By order of the General Commander and Chief.

OFFICERS OF THE NAVY WHO LOST their personal effects when serving on vessels lost or destroyed, can recover pay for the same by the recent act of Congress. We have the proper forms for application. L. BROWN & CO., No. 2 Park-place.

FOR SALE—A FINE COW; WILL CALVE IN A very few days; well worthy the attention of gentlemen desirous of keeping a cow for their own family use; she is well bred and a splendid milker. Apply at No. 208 1st-av.

FOR SALE—AN ELEGANT FRENCH MIRROR; size of glass 7 feet 6 by 3 feet 6, with a splendid wide frame; price $150. Inquire at No. 118 West 28th-st.

MOTH—PROTECT YOUR WOOLENS AND FURS in one of DELANO'S CEDAR TRUNKS. No. 579 Hudson-st., and at BERRIAN'S, No. 601 Broadway.

A LOT OF ROUND AND SQUARE wooden tanks for sale. Inquire at No. 18 Rose-st.

AMUSEMENTS.

ACADEMY OF MUSIC.

LEONARD GROVER..........Director
TO-DAY, (Saturday,) April 21, at 1 o'clock.
GRAND GALA MATINEE,
only time of Auber's charming opera,
FRA DIAVOLO, (entire.)

Fra Diavolo	Theodore Habelman
Zerline	Mme. Johanna Rotter
Lord Allcash	Joseph Weinlich
Lady Allcash	Mme. Bertha Johannsen
Lorenzo	Franz Jehin
Jacomo	Joseph Hermans
Beppo	Heinrich Steinecke
Matheo	Otto Lehman

Mr. Hermans will introduce in the third act Russell's popular ballad,
"I'M AFLOAT."
Admission to all parts of the house, $1. NO EXTRA CHARGE FOR SECURING SEATS, which can be had at the Academy, Beer & Schirmer's, No. 701 Broadway; Schuberth & Co.'s, No. 820 Broadway; and Root & Anthony's, No. 21 Nassau-st.
MONDAY, April 23—Positively last week of the season, only time of LES HUGUENOTS.
TUESDAY—Opera in Brooklyn, WILLIAM TELL.

BROOKLYN ACADEMY OF MUSIC.

Leonard Grover..........Director
POSITIVELY ONLY ONE NIGHT OF GRAND GERMAN OPERA,
TUESDAY EVENING, APRIL 24,
Rossini's Masterwork,
WILLIAM TELL.
The Opera will be presented in the same grand style as lately performed in the New-York Academy, with its incomparable cast.
GRAND CHORUS OF 150 VOICES, AND THE ENTIRE GRAND ORCHESTRA From the New-York Academy.
Admission to parquet and balcony, $1; reserved seats 50 cents extra; family circle, 50 cents; amphitheatre, 25 cents.
The sale of tickets will commence this, Saturday, morning, at the Brooklyn Academy, and in New-York at Root & Anthony's, No. 21 Nassau-st.

ACADEMY OF MUSIC.

HAVANA GRAND OPERA COMPANY.
Director..........J. GRAU
Also lessee of the grand THEATRE TACON, of Havana, and the FRENCH THEATRE, 14th-st.
Mr. Grau respectfully announces that he will give a short season of Italian Opera of TEN SUBSCRIPTION NIGHTS with his Havana Opera Company. Mr. Grau also takes pleasure to state that through the courtesy of Mr. Max Maretzek, the present lessee, he is enabled to present his company in the New-York Academy.
Subscription for the ten nights will open on TUESDAY, April 24, at the box office of the Academy.
OPENING NIGHT ON THURSDAY, MAY 3.

WALLACK'S THEATRE—MATINEE.

TO-DAY, GRAND ITALIAN OPERA MATINEE.
TO-DAY, GRAND ITALIAN OPERA MATINEE.
BENEFIT of Signor MASSIMILIANI.
THIS SATURDAY AFTERNOON, April 21, at ONE,
NORMA.

MISS McCULLOCH	as	NORMA
(Her first appearance.)		
Mlle. STELLA	as	ADALGISA
(Her first appearance.)		
Signor MASSIMILIANI	as	POLLIONE
Signor BELLINI	as	OROVESO
Conductor		Signor TORRIANI

ADMISSION ONE DOLLAR ONLY
To all parts of the house—no reserved seats.
Doors open at 12; to commence at 1.
Tickets may now be had at the Box Office of Wallack's Theatre, at Beer & Schirmer's, No. 701 Broadway; Schuberth & Co.'s, No. 820 Broadway, and at Root, Anthony & Co.'s, No. 21 Nassau-st.

MLLE. CARLOTTA DE BERG.—THE most dashing and daring equestrienne in the world, from the Cirque Napoleon, Paris, at the NEW-YORK CIRCUS, MONDAY EVENING, April 23.

IRVING HALL. IRVING HALL.

SECOND GRAND ORGAN CONCERT ON ODELL'S NEW ORGAN, SUNDAY EVENING, April 22, at 8 o'clock.
The great success attending the first organ exhibition has induced the management to announce a series of like entertainments, the second of which will take place on SUNDAY EVENING, April 22, when the following favorite artists will perform in an ENTIRELY NEW PROGRAMME OF SACRED MUSIC:
Mrs. MARIE ABBOTT, Soprano.
Mr. WILLIAM CASTLE, Tenor.
Mr. S. C. CAMPBELL, Baritone.
Mr. JULES LUMBARD, Basso.
Mr. G. W. MORGAN, the celebrated Organist.
Mr. G. W. COLBY, Conductor.
Tickets 50 cents. Reserved seats 50 cents extra. For sale at Beer & Schirmer's, 701 Broadway, and Irving Hall.

MISS HATTIE M. GIBBS (PUPIL OF MR. Rosarde, first appearance,) begs leave to announce to her friends and the public that her first VOCAL AND INSTRUMENTAL CONCERT will take place at DODWORTH'S HALL, NO. 806 BROADWAY, On TUESDAY EVENING, April 24, 1866, when she will be kindly assisted by the following eminent artists: Mr. J. PRUME, Violinist, Mr. R. GOLDBECK, Pianist, and by several distinguished amateurs.
Concert to commence at 8.
Tickets $1 each, for sale at Beer & Schirmer's, No. 701 Broadway; Wm. A. Pond & Co.'s, No. 547 Broadway; Root & Anthony's, No. 21 Nassau-st., and at the door.

GRAND ITALIAN OPERA MATINEE AT WALLACK'S THEATRE, THIS (Saturday) AFTERNOON, APRIL 21, at 1 o'clock, NORMA.

PHILHARMONIC SOCIETY OF NEW-YORK.

FIFTH AND LAST CONCERT, TWENTY-FOURTH SEASON.
ACADEMY OF MUSIC.
SATURDAY EVENING, APRIL 21, 1866.
GRAND ORCHESTRA—EIGHTY PERFORMERS.
ORCHESTRAL PIECES—Beethoven's Symphony, No. 7; Overtures; "Faust," Wagner; and "Les Francs Juges," Berlioz.
SOLOS—Miss MARIA S. BRAINERD, Soprano, and Mr. WM. MASON, Piano.
CONDUCTOR..........Mr. CARL BERGMANN.
Tickets for sale at the principal music-stores.
Doors open at 7; to commence at 8 o'clock.
L. SPIER, Secretary.

EXHIBITION OF PAINTINGS BY W. H. BEARD.

THE BEAR DANCE,
and other works by this artist, will be on free exhibition during the day for one week, at the gallery of the Studio Building, No. 15 10th-st.

GRAND CONCERT AND BAZAAR WILL be given at the Cooper Institute MONDAY EVENING NEXT, April 23, for the benefit of the orphans under the charge of Right Rev. Bishop Lynch, of Charleston, S. C. Tickets $1, entitling the purchaser to the chance of drawing a prize.

STEAMBOATS.

BRIDGEPORT STEAMBOAT CO.'S LINE OF STEAMERS BETWEEN NEW-YORK AND BRIDGEPORT.

The new, splendid and fast sailing steamer J. B. SCHUYLER, Capt. JOHN MCNEIL, leaves New-York daily, from Pier No. 35 E. R., (foot Catharine-st.,) at 3 P. M., arriving in time to connect with New-York and New-Haven train for Stratford, Milford and New-Haven. Returning, leaves Bridgeport daily, from the Housatonic Railroad wharf, at 7:40 A. M., on arrival of early morning trains from Housatonic, Naugatuck and New-Haven Railroads. Breakfast and tea on board.

The steamer STAMFORD, Capt. ARTHUR MELLEN, leaves New-York from same pier at 11 A. M., arriving at Bridgeport in time to connect with Housatonic, Naugatuck and New-York and New-Haven Railroad trains. Returning, will leave Naugatuck Railroad wharf at 11 P. M. Dinner on board. Fare on either boat $1. State-room $1. Freight received for Bridgeport and Housatonic and Naugatuck Railroads, and forwarded daily at lowest rates. CHARLES ROCKWELL, Sup.

NEW-YORK, ORIENT, GREENPORT AND SAG HARBOR.

The new, fast and elegant steamer ARTISAN, Capt. G. C. GIBBS, will, on and after SATURDAY, March 31, leave New-York from Pier No. 43, East River, for Orient, Greenport and Sag Harbor, on WEDNESDAYS and SATURDAYS at 4 o'clock P. M.
Returning, leave Sag Harbor for Greenport, Orient and New-York on MONDAYS and THURSDAYS, at 4 o'clock P. M. For freight or passage, apply on board.
For further particulars inquire of WILLIAMS BROTHERS, No. 5 Beekman-st.

SHREWSBURY AND LONG BRANCH, Sandy Hook, Highlands, Port Washington, Mount's and Brown's Dock, Fairhaven and Red Bank—The steamer META, Capt. WM. F. CONOVER, will leave the short pier, foot of Barclay-st., as follows:

LEAVE NEW-YORK.			LEAVE RED BANK.		
Tuesday, April	3,	9 A.M.	Wedn'day, Ap'l	4,	8½ A.M.
Thursday,	5,	10 A.M.	Friday,	6,	10 A.M.
Saturday,	7,	11 A.M.	Monday,	9,	12 M.
Tuesday,	10,	2 P.M.	Wednesday,	11,	2 P.M.
Thursday,	12,	3 P.M.	Friday,	13,	3½ P.M.
Saturday,	14,	3½ P.M.	Monday,	16,	7½ A.M.
Tuesday,	17,	9 A.M.	Wednesday,	18,	9 A.M.
Thursday,	19,	10½ A.M.	Friday,	20,	10 A.M.
Saturday,	21,	11 A.M.	Monday,	23,	1 P.M.
Tuesday,	24,	2 P.M.	Wednesday,	25,	2 P.M.
Thursday,	26,	3 P.M.	Friday,	27,	2½ P.M.
Saturday,	28,	3½ P.M.	Monday,	30,	7 A.M.

FOR NORWALK—CONNECTING WITH THE Danbury Railroad. The swift new steamer NEVERSINK leaves Pier No. 37, foot of Market-st., EVERY AFTERNOON at 3 o'clock. Leaves Norwalk at 8 o'clock A. M.

FOR NEW-HAVEN, HARTFORD AND SPRINGFIELD.—Steamers leave Peck-slip for New-Haven at 3:15 and 11 P. M., connecting with Railroad.

FURNITURE.

FURNITURE! FURNITURE!

REDUCED PRICES.
Owing to the large decline in upholstery goods, we have concluded to reduce the price of our stock of furniture 20 per cent. for the next thirty days.
DEGRAAF & TAYLOR,
Nos. 87 and 89 Bowery, and 65 Chrystie-st.

FINE ROSEWOOD PARLOR FURNITURE.

Patent rosewood bedsteads, patent rosewood bureaus, (the handling of a number of keys avoided, one lock controlling four drawers.) Also, rosewood, black walnut, and oak library, dining-room and chamber furniture, at SPRINGMEYER BROS., (late J. H. Belter & Co.,) No. 722 Broadway, (established 1844,) opposite the New-York Hotel. Factory 3d-av., corner of 76th-st.

FURNITURE MANUFACTURERS.

WEIL & BRAUNSDORF, Nos. 125 and 127 Rivington-st., New-York, through their long experience and superior facilities in manufacturing first-class furniture, are prepared to supply the public at large on as favorable terms as can be had in this City. All purchasers are respectfully invited to call as above. Furniture of every kind always on hand, in full suites or otherwise.

FURNITURE OF EVERY DESCRIPTION, carpets, bedding, parlor and bedroom suites, extension tables, looking-glasses, spring mattresses, oil-cloths, &c., &c., at BENDALL & SCOTT'S, Nos. 209 and 211 Hudson-st., corner of Canal. Housekeepers supplied and can pay by installments if preferred.

ENAMELED FURNITURE.—THE LARGEST assortment of enameled, chestnut and solid walnut bedroom suites, in this city; also, mattresses, spring-beds, &c.; all goods warranted as represented; at the old established house. WARREN WARD & CO., 277 Canal.

MATTRESSES.—HAIR AND STRAW MATTRESSES, and hair pillows, suitable for hospitals, ships and steamboats, for sale at about one-half of the present cost to manufacture, by WM. MATHEWS, No. 54 Catharine-st.

SALES OF FURNITURE AT RESIDENCES—Special attention by HAGGERTY & PHELPS, Auctioneers and Real Estate Brokers, No. 11 Pine-st.

FURNITURE OF A PRIVATE SCHOOL FOR SALE.—Inquire at No. 155 East 31st-st., near 3d-av.

AMUSEMENTS.

NIBLO'S GARDEN.

Lessee and Manager..........WM. WHEATLEY
FIRST WEEK OF THE ENGAGEMENT OF MISS BATEMAN,
who has renewed in her great character of
JULIA
the enthusiasm and earnest admiration which on her first representation of the part characterized the audiences, which nightly thronged the theatre each evening the HUNCHBACK was performed. Its re-production and preëminent success may be justly esteemed as an indication of the revival of the taste for
LEGITIMATE DRAMA,
and Mr. Wheatley is happy in being able to present to his patrons an artist so eminently calculated to gratify an intellectual and cultivated taste by her faultless interpretation of the
HIGHER ROLES OF THE DRAMA.
The HUNCHBACK must, however, be withdrawn after this week, for the production of other novelties.
THIS (SATURDAY) EVENING, APRIL 21,
Last night of
THE HUNCHBACK.

JULIA	MISS BATEMAN
Helen	Miss Ida Vernon
Master Walter	Mr. J. C. Cowper
Sir Thomas Clifford	Mr. Charles Pope
Master Modus	Mr. George Becks
Fathom	Mr. E. B. Holmes
Lord Tinsel	Mr. J. W. Blaisdell

"ON MONDAY EVENING, APRIL 23,
will be produced with all requisite accessories of New Scenery, Picturesque Costumes, &c., &c., Mrs. Lovell's charming five-act play of
INGOMAR, THE BARBARIAN,
in which Miss BATEMAN will appear for the first time in this City as PARTHENIA.
On and after Monday, April 23, doors open at 7¼, commence at 8 o'clock.
Admission, 75 cents; Reserved Seats, $1; Orchestra Chairs, $1 50; Seats in Dress Circle private boxes, $1 50; Family Circle, (entrance on Crosby-st.,) 50 cents. Private Boxes, $3, $8, $10.
SEATS SECURED SIX DAYS IN ADVANCE.

GRAND ITALIAN OPERA MATINEE AT WALLACK'S THEATRE, THIS (Saturday) AFTERNOON, APRIL 21, at 1 o'clock, NORMA.

OLYMPIC THEATRE.

Sole Lessee and Manageress..........Mrs. JOHN WOOD
Stage Manager..........J. H. Selwyn
CONTINUED SUCCESS
of the
MOST BRILLIANT
of all the
OLYMPIC SPECTACLES,
presented in a style of magnificence far surpassing all previous efforts, and which has received the
HIGHEST ENCOMIUMS
both of
THE PUBLIC AND THE PRESS.
HOUSES CROWDED NIGHTLY.
The Romantic Spectacular Drama in 3 acts from the French of Alex. Dumas, entitled the
☞ 3 ☜
GUARDSMEN,
Produced with
New Scenery..........by..........HAYES
Music selected and arranged..........by..........THOS. BAKER
Mechanical effects by W. Sanders; properties and appointments by W. Henry; correct and elegant costumes by J. Builock, and the following
BRILLIANT ARRAY OF ARTISTS,
seldom equaled and never excelled, including
MRS. JOHN WOOD,
who will sing a new romanza, written and composed by herself, entitled
"I LOVED HIM AT FIRST SIGHT."
MADAME METHUA SCHELLER,
MISS KATE NEWTON,
Mr. GEORGE FAWCETT ROWE,
Mr. G. C. BONIFACE,
Mr. J. B. STUDLEY,
Mr. C. H. ROCKWELL,
Mr. G. W. GARRISON,
Mr. J. H. STODDART,
Mr. GEORGE KAMES,
Mr. JAMES LEWIS,
Mr. T. J. HIND,
Mr. T. J. LEIGH,
Mr. C. H. MORTON,
AND EVERY MEMBER OF THE COMPANY.
Doors open at 7½. Curtain rises at 8 o'clock.
Seats secured six days in advance.

MLLE. CARLOTTA DE BERG.—THE most dashing and daring equestrienne in the world, from the Cirque Napoleon, Paris, at the NEW-YORK CIRCUS, MONDAY EVENING, April 23.

NEW BOWERY THEATRE.

A GREAT BILL—THREE IMMENSE PIECES.
Last night of the wonderful
LEO HUDSON,
who will appear as
PUTNAM,
THE IRON SON OF '76,
introducing his great horse SENSATION.
The drama of CARTOUCHE.
Comic drama of ST. VALENTINE'S DAY.
MONDAY—The new burlesque of the FORTY THIEVES; Or, YE ROBBERS ON BASKET HORSES.

HOPE CHAPEL, NO. 720 BROADWAY.—ALBERT RUSSELL, the Prestidigitateur and Ventriloquist, will make his first bow to a New-York audience, on MONDAY EVENING, April 23.

MLLE. CARLOTTA DE BERG.—THE most dashing and daring equestrienne in the world, from the Cirque Napoleon, Paris, at the NEW-YORK CIRCUS, MONDAY EVENING, April 23.

DRY GOODS

PARIS.
LA COMPAGNIE LYONNAISE,
BOULEVARD DES CAPUCINES, NOS. 35 AND 37;
RUE ST. ARNAUD, NO. 7, AND
RUE NEUVE DES CAPUCINES, NO. 16.

SILK STUFFS,
MANTLES, VISITES, CLOAKS, &c.,
PRINTED MUSLINS,
LACE,
INDIA CACHEMIRES,
FRENCH SHAWLS,
FANCY TISSUES.

The COMPAGNIE LYONNAISE has the honor to inform American ladies that they will find at their establishment warerooms for the IMMEDIATE CUTTING OUT AND MAKING UP DRESSES in the first style of fashion and most elegant patterns.

WEDDING OUTFITS.

Since its foundation, the COMPAGNIE LYONNAISE has not ceased to occupy itself particularly in the selection of articles of taste and of superior quality. Consequently this Company is unrivaled in Paris and enjoys a universal reputation.

SPRING OPENING—1866,
ON A GOLD BASIS.

We are now prepared and will put on exhibition and offer to the public at retail, during this month, our entire stock of
SPRING AND SUMMER
CLOTHING,
All of which are
NEW GOODS
AND
SUPERIOR STYLES,
At prices lower than at any time since 1861. We are determined to close out our stock at prices without regard to cost, and make this early offering that all may have the opportunity to buy superior goods at a very low price.

WHITE, WHITMAN & CO.,
NOS. 234 and 236 BROADWAY.

STRANG & ADRIANCE, NO. 355 BROADWAY.

GREAT BARGAINS.
Will be offered at retail on MONDAY, from the HEAVY AUCTION SALES of last week,
comprising
BLACK AND COLORED SILKS,
in every variety.
8-4 and 3-4 BLACK WORSTED GRENADINES.
BLACK BOMBAZINES, TAMISE CLOTHS,
DELAINES AND ALPACAS,
HOUSEKEEPING GOODS,
of every description, much cheaper than heretofore.
ALSO,
FANCY DRESS GOODS, from low to fine quality.
BLACK and COLORED and WHITE ground BROCHE,
GRENADINES, the best and cheapest goods ever offered.
PRINTED MOHAIRS, a new and desirable article,
SUPER SILKS AND WOOL POPLINS, in all styles and colors.
ORGANDIES, JACONETS, PERCALES and PRINTS,
the handsomest assortment ever offered by us.
ALSO,
SHAWLS,
of all descriptions.
REAL LLAMA LACE POINTS AND SHETLAND SHAWLS.
CLOAKS,
In every style, on hand and made to order.
CLOTHS AND CASSIMERES.
LACE CURTAINS,
at half cost of importation.
STRANG & ADRIANCE,
NO. 355 BROADWAY.

SPRING FASHIONS.

GREAT REDUCTION IN PRICES OF
Cloth and Silk Sacques and Basques;
Cloakings, Mantillas, Silks, Trimmings, &c.,
At CAMPBELL'S EMPORIUM,
No. 898 Broadway, between 19th and 20th sts.

LINENS,

SHIRTING LINENS,
PILLOW LINENS,
SHEETING LINENS.
TAYLOR, McGIBBON & CO.,
No. 809 Broadway.

COOPER INSTITUTE CARPET-STORE.

GREAT REDUCTION IN PRICES.
ENGLISH TAPESTRY BRUSSELS, at $1 50 per yard.
THREE-PLY and INGRAIN CARPETS, OIL-CLOTHS, MATTINGS, &c., &c., &c., equally low,
At J. HYATT'S, Nos. 3 and 15 Cooper Institute.

ELGER'S CHEAP STORE.—NEW GOODS at reduced prices; ribbons, trimmings, laces, embroideries, linen handkerchiefs, collars, sets, Cluny lace, magic ruffings, frillings, edgings, French and German corsets, shirts, new styles, of the best makers. Nos. 880 and 882 Broadway, near 19th-st., east side. N. B.—English brushes, scissors and small wares.

AMUSEMENTS.

BARNUM'S AMERICAN MUSEUM,

Broadway, between Spring and Prince-sts.
SPLENDID SUCCESS.
EVERY AFTERNOON AT 2; EVENING AT 7½,
A MYTHOLOGICAL SPECTACULAR DRAMA,
THE EARTHQUAKE;
OR, THE
SPECTRE OF THE NILE.
with NEW GORGEOUS SCENERY and COSTUMES,
WONDERFUL MECHANICAL CONTRIVANCES,
MOVING PANORAMA OF THE NILE,
introduced with the addition of a
STORM SCENE WITH PECULIAR EFFECTS,
the finale of the piece culminating in an incident of
TERRIFIC AND STUPENDOUS GRANDEUR.
A STARTLING WONDER,
THE SPHYNX.
WHAT IS IT?
A STRANGE AND UNEXPLAINED MYSTERY.
MASTER ALLIE TURNER,
THE INFANT DRUMMER—FOUR YEARS OLD.
At all hours may be seen the celebrated
AUSTRALIAN LIVING BIRD-SHOW,
RARE SPECIES,
specimens of which may be purchased;
THE GREAT LIVING CURIOSITIES.
TOWERING GIANTS AND DIMINUTIVE DWARFS.
BEAUTIFUL CIRCASSIAN GIRLS.
SPLENDID AND ENTERTAINING COSMORAMAS.
INGENIOUS GLASS BLOWERS.
WONDERFUL HAPPY FAMILY
GRAND AQUARIA—RARE AND CURIOUS FISH.
A LEARNED SEAL, LIVING SERPENTS, THREE-HORNED BULL.
GEOLOGICAL, CONCHOLOGICAL AND NUMISMATIC COLLECTION, SPECIMENS OF NATURAL HISTORY, WAX STATUARY, PAINTINGS, HISTORICAL RELICS, &c.
Admission, 30 cents. Children under ten, 15 cents.

WINTER GARDEN.

IMMENSE SUCCESS
OF THE ORIGINAL
IRISH BOY AND YANKEE GIRL,
MR. AND MRS. BARNEY WILLIAMS.
THREE HOURS' GENUINE FUN.
TWO GLORIOUS PIECES.
An IRISH DRAMA and
A YANKEE FARCE.
THE
FAIRY CIRCLE;
OR, CON O'CAROLAN'S DREAM.

Con O'Carolan	Mr. BARNEY WILLIAMS
Moleshee	Mrs. BARNEY WILLIAMS
Robert O'Neil	Mr. C. Walcot, Jr.
Philip Blake	Mr. W. A. Donaldson
Ellen Blake	Mrs. C. Walcot, Jr.
King of the Fairies	Miss C. Johnson

To conclude with the petite comedy of
THE CUSTOMS OF THE COUNTRY;
OR,
THE YANKEE HELP.

Melissa (a Yankee girl)	Mrs. BARNEY WILLIAMS
Mr. Pliant Manners	Mr. John Dyott
Mortimer Sparkle	Mr. C. Walcot, Jr.
Mrs. Pliant Manners	Mrs. H. P. Grattan

Doors open at 7¼; commence at 7¾.

GRAND ITALIAN OPERA MATINEE AT WALLACK'S THEATRE, THIS (Saturday) AFTERNOON, APRIL 21, at 1 o'clock, NORMA.

MLLE. CARLOTTA DE BERG.—THE most dashing and daring equestrienne in the world, from the Cirque Napoleon, Paris, at the NEW-YORK CIRCUS, MONDAY EVENING, April 23.

NEW-YORK CIRCUS.

14th-st., opposite the Academy of Music.
L. B. LENT..........MANAGER
MATINEE WEDNESDAY AND SATURDAY AFTERNOON, at 2½ o'clock. Night performances at 8 o'clock.
New and thrilling feat of unexampled daring, a TERRIFIC LEAP THROUGH A STAGE-COACH, superadded to the marvelous horsemanship of

MR. JAMES ROBINSON,
who will continue to introduce his gifted child,
CLARENCE.
New NOVELTIES and FEATURES by the PEERLESS TROUPE of EQUESTRIANS, GYMNASTS and ACROBATS.
MLLE. CARLOTTA DE BERG,
the most dashing and graceful equestrienne in the world, from the Cirque Napoleon, Paris, is engaged, and will shortly arrive.

IRVING HALL.

BLIND TOM
EVERY NIGHT.
Admission 50 cents.
Reserved seats, $1.
Can be had at Beer & Schirmer's Music store, No. 701 Broadway, and at the Hall from 10 A. M. to 3 P. M.

LOOK OUT FOR FUN!!—THE MAY NO. OF NICK NAX is out!!!

INSTRUCTION.

NATIVITY COLLEGE GRAMMAR SCHOOL,

BRIDGEPORT, CONN.
A first-class boarding-school for boys. Instruction in ancient and modern languages, music, drawing, &c.
Boys prepared for college or commercial life.
The Summer term begins on the first WEDNESDAY in May.
Address FRANKLIN H. FOWLER, M. A., Box No. 308 Milford, Conn., or C. RAMSHORN, Box No. 4,325 N. Y. City.

THE RUTGERS FEMALE INSTITUTE,

NOS. 487, 489, 491 FIFTH-AVENUE, NEW-YORK.
H. M. PIERCE, President

SEWARD INSTITUTE FOR BOYS,

Florida, Orange County, N. Y.
Accommodations for 30 boarders. Terms, for board and tuition, $100 per session of five months.
T. G. SCHRIVER, A. M., Principal.

BOARDING SCHOOL FOR BOYS.

YONKERS MILITARY INSTITUTE,
YONKERS, N. Y.
W. H. ARTHUR & CO., No. 39 Nassau-st., New-York, or BENJAMIN MASON, Yonkers

THE MISSES BUCKNALL'S BOARDING and Day School, which has been conducted in this City for the past eleven years, is removed to College-av., New-Brunswick, N. J., where the ensuing term will commence on the 1st of May. The pupils who are members of the Misses Bucknall's family receive their personal attention. Special provision is made for the practical acquisition of the French language.

SARATOGA COLLEGIATE INSTITUTE, Saratoga Springs, N. Y.—A select Classical and Commercial School for Boys; number limited to 30; boys thoroughly prepared for college, counting-house, West Point or Naval Academy; Summer term commences May 1. Circulars may be had, or the Principal consulted, by calling at the book-store of Howe & Ferry, No. 76 Bowery, between 11 and 12. A. J. ROBB, A. M., Principal.

EDUCATION—A GENTLEMAN ACCUSTOMED to preparing boys for college, who is himself a graduate of an English university, will receive, at his residence in Connecticut, a few boys as pupils. Every comfort of a home, together with first-class instruction. Address, for a week, A. M., No. 18 West 4th-st., New-York City; afterward, Pomfret, Conn.

GREENWICH, CONN.—FIFTEEN BOYS UNDER 13 taken and educated for business, college, West Point or naval school; military drill, dancing, rowing, base ball and cricket regularly practiced; fine facilities for sea bathing; location unsurpassed for health and beauty of scenery. Terms $400 per annum.
HARRY PECK, Principal.

MOUNT VERNON, WESTCHESTER CO., N. Y., 40 minutes from the City. The Misses ROBINSON will receive in their family a limited number of pupils. Refer to Rev. J. W. DILLER, Clinton-av., Brooklyn; or J. R. EDWARDS, Esq., No. 277 West 23d-st., New-York.

FAMILY BOARDING SCHOOL IN FISHKILL, N. Y., for a few pupils of both sexes; $60 per quarter. Inquire of J. P. Thompson, D.D., No. 32 West 38th-st.; G. A. Halsey, Esq., No. 48 Wall-st.; Rufus Mead, Esq., No. 110 Fulton-st.; or address the Principal, Rev. W. PECK.

MRS. SYLVANUS REED'S FRENCH and English Boarding and Day School for Young Ladies, No. 11 West 36th-st., will reopen for the session of 1866-7, on Sept. 20. For circulars, with terms and references, apply as above.

MOUNT PLEASANT INSTITUTE—PRIVATE CLASSES FOR BOYS—Amherst, Mass., H. C. NASH, A. M., Principal. The forty-first semi-annual session will commence May 2. Circulars forwarded upon request.

SEDGWICK INSTITUTE—GREAT BARRINGTON, Mass.—A boarding-school for 20 boys; pure mountain air; home influences and comforts, and thorough instruction. The next session will commence April 2. S. P. PRATT, A. M., Principal.

MOUNT WASHINGTON COLLEGIATE INSTITUTE, No. 126 West 4th-st., corner of Macdougal, on Washington Square, (Classical, Mathematical, Foreign Languages, Commercial and Primary,) GEO. W. CLARKE, A. M., Rector.

IRVING INSTITUTE—TARRYTOWN, N. Y.—A boarding school for boys. The fifty-seventh semi-annual session will commence TUESDAY, May 1.
For circulars apply to the principal,
D. S. ROWE, A. M.

BEDFORD ACADEMY, BEDFORD, WESTCHESTER CO., N. Y.—Summer term commences May 1. The Principal will receive a limited number of boys in his family. For circulars address
D. S. DUSINBERRE, A. M., Principal.

THE BAR, THE PULPIT AND THE STAGE.—Mr. FREDERIC ROBINSON, of Wallack's Theatre, gives instruction in elocution, reads with members of the clerical and legal professions, and prepares ladies and gentlemen for the stage.

POUGHKEEPSIE, (N. Y.) MILITARY INSTITUTE, C. B. WARRING, A. M., Principal.—A Classical, Commercial and Military School. The Spring session opens April 6.

A HOME AND SCHOOL FOR BOYS, Essex Seminary, Essex, Conn. Summer term commences May 2. Send for circulars. M. A. CUMMINGS, Principal.

MRS. WHITE IS PREPARED TO REceive a few more pupils, from the age of seven to fifteen. Address the Principal, Rose Hill, Danbury, Conn.

AN EXCELLENT CLASSICAL AND mathematical teacher of several years' experience can devote the whole or part of his time to tuition. Address GRADUATE, Station G, New-York.

WHITE PLAINS INSTITUTE—FOR BOYS
Address Rev. Dr. HARRIS,
White Plains, Westchester Co., N. Y.

A. WILLIAMSON'S FAMILY SCHOOL for boys, at Bedford, Westchester County, N. Y., will reopen May 1. For Circulars address the Principal.

MILITARY BOARDING SCHOOL, WHITE Plains, N. Y., 23½ miles from the City by Harlem Railroad. O. R. WILLIS, A. M., Principal.

TEACHERS.

GOVERNESS.—A YOUNG FRENCH LADY desires an engagement as governess; qualifications are French, music and drawing; she can also instruct in all the usual branches, either in French or English.

AMUSEMENTS.

WALLACK'S.

Proprietor and Manager......Mr. LESTER WALLACK.
Open at 7½; begin at 8.
SATURDAY,
the popular drama of
DON CÆSAR DE BAZAN,
with its magnificent MISE EN SCENE, NEW COSTUMES, NEW SCENIC ILLUSTRATIONS, THE ORIGINAL MUSIC, FULL AND EFFICIENT CHORUS AND BALLET, and
GREAT CAST,
in which will appear Mr. Lester Wallack, also Messrs. Charles Fisher, John Gilbert, B. T. Ringgold, G. Browne, W. H. Pope, Graham, Leonard, Ward, Miss Madeline Henriques, Mrs. John Sefton, Miss Mary Barrett, Mlle. Lina Wendell and Miss Louise Carman.
Notwithstanding the immense success of
DON CÆSAR DE BAZAN,
In deference to the numerous applications at the box office, Boucicault's last NEW COMEDY,
HOW SHE LOVES HIM,
will be repeated on MONDAY.
On TUESDAY EVENING
DON CÆSAR DE BAZAN
will be performed.
☞ Mr. Wallack's series of performances will terminate on SATURDAY, 28th of April.
A most attractive novelty is in preparation.

FOX'S OLD BOWERY THEATRE.

Lessee, Director and Manager..........G. L. FOX.
This establishment does not advertise in the New-York Herald.
In consequence of the many families who have been disappointed by the
STOPPAGE OF THE CITY RAIL CARS,
THE COMIC PANTOMIME
WILL BE CONTINUED FOR
A LIMITED PERIOD.
THE CRY IS STILL
JACK AND GILL.
MR. G. L. FOX......as......THE AGILE CLOWN.
NEXT SATURDAY AFTERNOON
THE PANTOMIME WILL BE PERFORMED.

WINTER GARDEN.

THE GREAT COMIC ARTISTS,
MR. AND MRS. BARNEY WILLIAMS,
EVERY EVENING IN A
FEAST OF FUN.

BRYANT'S—MECHANICS' HALL,

No. 472 Broadway, above Grand-st.
CROWDED HOUSES—GREAT NOVELTY.
TAMING THE ELEPHANT.
TAMING THE ELEPHANT. TAMING THE ELEPHANT.
Burlesque Hippodrome. Tyrolean Galopa.
Dave Reed and Dan Bryant in their inimitable
CHALLENGE DANCE.
Chas. Henry, Ira Paine, G. S. Fowler, W. P. Grier, the beautiful vocal quartette, in new selections.
First time of an original burlesque entitled
SHYLOCK;
OR, THE JEW OF CHATHAM-STREET.
Shylock..........Rollin Howard | Portia......Nelse Seymour
Duke McGinnis, "Head Centre"..........Dan Bryant

CHICKERING'S ROOMS, 652 BROADWAY.

Mlle. EUGENIE BARNETCHE'S
FAREWELL CONCERT,
On SATURDAY EVENING, April 21, 1866.
The following artists have kindly volunteered to assist Mlle. Barnetche:
Miss R. W., (Pupil of Mlle. Barnetche,) Sig. FOSSATI,
Mr. J. PRUME, Mr. B. B.
Mr. P. L. (Amateur.)
Mr. DRESSLER..........Conductor
TICKETS, TWO DOLLARS EACH,
may be had at Beer & Schirmer's, No. 701 Broadway.

MLLE. CARLOTTA DE BERG.—THE most dashing and daring equestrienne in the world, from the Cirque Napoleon, Paris, at the NEW-YORK CIRCUS, MONDAY EVENING, April 23.

VIEWS OF NEW-YORK CITY AND the Harbor wanted for a panorama. Address FREDERICK, Station A., stating terms and interview.

MUSICAL.

A. E. THOMPSON'S
CHORAL ORGAN,

CHORAL ORGAN

MANUFACTURED BY
T. S. BERRY,
WAREROOMS AND WHOLESALE DEPOT,
NO. 593 BROADWAY, NEW-YORK,
Between Prince and Houston sts.
CHORAL ORGANS.

It is admitted by all MUSICIANS who have examined the
CHORAL ORGANS,
that they combine more desirable qualities than any reed instrument ever before made. By a combination of arrangements, peculiar to the CHORAL ORGAN alone, the tone EXCELS in fullness, purity, and richness; and in the general mechanical arrangements of the instrument, it surpasses all others of its class. The patent Graduated Swell is controlled entirely by the feet, while blowing, requiring no change of position of hands or feet, thereby enabling the performer to produce all those beautiful effects for which the Organ is so eminently adapted. This SWELL is not a LOUD PEDAL only, but, as its name indicates, a SWELL, by which you glide from the PIANISSIMO to the FORTISSIMO at will, or instantly change from one to the other. This is peculiar to the CHORAL ORGAN. The voicing of the Reeds is done with the greatest care, in order to free them from the HARSHNESS often heard in reed instruments; and no one who listens to the CHORAL ORGAN but is attracted by the melodious sweetness of its tones. None should purchase an instrument of this class without first inspecting the CHORAL ORGAN.

PRICE LIST.

BLACK WALNUT OIL FINISH.	
5 Octave Single Reed	$125
5 Octave Double Reed Stops	160
5 Octave Three Sets Reeds, Six Stops	275
5 Octave Two Banks Keys, Four Sets Reeds, Eight Stops	400
ROSEWOOD, POLISHED.	
5 Octave Single Reed	$160
5 Octave Double Reed Stops	200
5 Octave Three Sets Reeds, Six Stops	325
5 Octave Two Banks Keys, Four Sets Reeds, Eight Stops	450
With Pedal Bass and larger compass, up to	800

A liberal discount to Clergymen and Sabbath Schools.
THE TRADE SUPPLIED AT SPECIAL RATES.
Agents wanted in all the large towns and cities.

THE BRADBURY PIANO-FORTE.

Is now pronounced "THE BEST" by our first Artists, by the American Institute of New-York, and by many State Fairs.

Besides these, THIRTY of the most eminent musicians and pianists of the country have testified to the same. The points of excellence cover the ENTIRE REQUIREMENTS of a perfect Piano.

Call or send for circulars with illustrations to
WM. B. BRADBURY,
No. 427 Broome-st., N. Y.

STEINWAY & SONS' GRAND, SQUARE AND UPRIGHT PIANOFORTES

Have taken thirty-two First Premiums Gold and Silver Medals, at the principal fairs held in this country within the last ten years, and in addition thereto they were awarded a First Prize Medal at the Great International Exhibition in London, 1862, in competition with 269 Pianos from all parts of the world.

That the great superiority of these instruments is now universally conceded is abundantly proven by the fact that Messrs. Steinway's "scales, improvements and peculiarities of construction" have been copied by the great majority of the manufacturers of both hemispheres (as closely as could be done without infringement of patent rights) and that their instruments are used by the most eminent pianists of Europe and America, who prefer them for their own public and private use, whenever accessible.

STEINWAY & SONS direct special attention to their PATENT AGRAFFE ARRANGEMENT, which, having been practically tested in all their Grand and highest priced Square Pianos, and admitted to be one of the greatest improvements of modern times, will hereafter be introduced in every piano manufactured by them without increase of cost to the purchaser, in order that all their patrons may reap its benefit.

STEINWAY & SONS' PIANOS are the only American instruments exported to Europe in large numbers, and used in European concert rooms.

WAREROOMS, Nos. 71 & 73 EAST FOURTEENTH-STREET, between Union-square and Irving-place, New-York.

ESTEY'S COTTAGE ORGANS.

WITH THE NEW, WONDERFUL AND CHARMING VOX HUMANA ATTACHMENT.
G. G. SAXE, No. 131 Grand-st., New-York.

HAZELTON BROTHERS,

PIANO-FORTE MANUFACTURERS,
No. 99 Prince-st., New-York, near Broadway.

SILVER TRUMPETS GRAND MARCH	35c.
The Haunting Thought, "I Love but Thee"	40c.
"I Have Heard Sweet Music Stealing"	35c.
Three O'clock Galop—easy, elegant and *dansante*	35c.
Nine Pins Quadrille—The set is formed same as a plaincotillion, with an extra gent (the "nine pin") in the centre. Complete figures and music for piano	35c.
Mable Waltz—Guard's Waltz, each	35c.
Have You Seen Her Lately? Comic	35c.

Mailed postpaid.
FREDERICK BLUME, No. 208 Bowery.

I HAVE HEARD SWEET MUSIC STEALING	30c.
Twilight Dreams Waltz. By Chas. D'Albert	30c.
Silver Trumpets Grand March	35c.
Mable Waltz. By D. Godfrey, composer of Guard's Waltz, each	35c.
Arrah-na-Pogue March	30c.

Mailed postpaid.
FREDERICK BLUME, No. 208 Bowery.

PIANO-FORTES IN EVERY VARIETY, positively cheaper than ever. Examine for yourselves; fully warranted five years. Three second-hand Pianos, every modern improvement, at bargains.
CUMMINGS & JENNYS, No. 726 Broadway.

TENOR.—AN EXPERIENCED CHORISTER, A first-class reader at sight, will be open to an engagement from 1st of May next. Address H. EDGAR, No. 180 East 10th-st., New-York.

PIANOS.—NEW AND SECOND-HAND, FOR sale at a great reduction; very superior instruments at low prices. Also, a large assortment to rent on moderate terms. BRISTOW & HARDENBROOK, No. 167 10th-st., between Broadway and 4th-av.

UNITED PIANO-FORTE MAKERS,

No. 84 Walker-st., New-York.
Our company being composed entirely of superior workmen, we are enabled to produce a more perfect Piano-forte than any other house.
Every instrument guaranteed for five years.

A LARGE ASSORTMENT OF FIRST-class pianos for sale on reasonable terms, at HAINES BROTHERS' extensive manufactories, corner of 21st-st. and 2d-av.

CHAMBERS & GABLER, NO. 14 6TH-ST., are manufacturing a NEW UPRIGHT PIANO; also Square Pianos, to which they invite the special attention of DEALERS. Send for a circular.

A. H. GALE & CO., PIANO-FORTES.
Manufactory and Warerooms,

DISASTER AT ASPINWALL.

Continued from First Page.

Uncle Sam, was lately purchased at Panama, ostensibly by Mr. JAMES S. HERMANN, an American merchant, to carry a cargo of provisions and ship's stores to the port of San Antonio, in Chili, but really by the Spanish Government, to carry supplies to the Spanish fleet at Valparaiso. The authorities of Panama, considering this enterprise an illegal one, and contrary to a treaty between Colombia and Chili, exacted a bond from Mr. HERMANN of $120,000 that the ship and cargo would not go to the Spanish fleet, and when he gave it they very singularly considered their duty in the premises as having been fulfilled, and let the vessel go. The master of her, WILLIAMS, of course found it necessary to poke the *Uncle Sam's* nose into the midst of the Spanish fleet that lay before Valparaiso, "to get a chart from Valparaiso of the port of San Antonio," and was "seized" by the Admiral, as a matter of course, and no doubt in pursuance of the original programme. Commodore ROGERS, of the United States fleet there, thought the whole affair to be rather irregular, and although he did not take the *Sam* away from the Spaniards, I am told holds the Captain under arrest, as having committed a misdemeanor against the United States in placing his crew by deception out of the pale of the laws of the Government. As soon as the *Uncle Sam* went alongside one of the vessels of the fleet, the Spaniards commenced to take the goods out from her. The Spanish Admiral paid the expenses of the crew back to Panama, and the authorities here are taking proof from them, going to show that they were deceived on undertaking the voyage, by both the Captain and ostensible owners of the vessel, and also going to show that Capt. WILLIAMS voluntarily, and in accordance with his agreement, delivered the ship and cargo over to the Spanish fleet. The authorities claim, of course, the $120,000 as being forfeited to them. But Mr. HERMANN demurs, claiming that the "seizure" of the ship was an "accident" for which he is not liable, she really having been intended for the Chilian market. But as everybody here, man, woman and child, all concerned and all unconcerned, knew when she got her clearance, as well as they know that "the sun shines by day and the moon shines at night," that she was going to the Spaniards, it is doubtful if any claim ever comes up at Washington for her value, and that of her cargo against the Spanish Government. Great excitement against the United States "for allowing its flag to be thus prostituted" is said to exist in Valparaiso.

Panama is now quiet. The authorities are expelling the prisoners taken in the last attempt at revolution. Gen. LEVET DE GODA, the Chief, goes to New-York today. There is no news of any importance in the United States from the capital of this Republic. Gen. MERGUERA, President of the Republic, has not yet arrived from England.

There is nothing new from the Barbacoas gold mines. The greater number of the last batch of ninety that came down from San Francisco have returned there, the unfavorable accounts from the mines not warranting them to proceed further than this city.

The United States sloop-of-war *St. Marys* is still in this port. The gunboat *Florida*, Commander ROLAND, arrived at Aspinwall last Monday, to relieve the *James Adger*, which latter vessel left for New-York, probably to touch at Cape Haytien yesterday.

LOCAL INTELLIGENCE.

POLITICAL.

The Seventh Assembly Union District Association—Letter from Hon. H. J. Raymond—The Civil Rights Bill.

The Seventh Assembly District Union Association held their regular monthly meeting last evening at the Metropolitan Hall, Sixth-avenue. President PALEM J. RUSSELL occupied the chair. On the conclusion of preliminary matters Mr. J. W. FARR, Chairman of the Executive Committee, reported as follows: That at a meeting of the Executive Committee, held on Friday evening, April 6, 1866, the following resolutions were adopted.

Resolved, That the Executive Committee of the Seventh Assembly District Union Association most heartily approve of the bill lately passed by both Houses of Congress called the "*Civil Rights Bill*."

Resolved, That a copy of the above resolution, signed by the officers of the Committee, be sent to the representative in Congress of the District, requesting him to vote in favor of the passage of the bill over the President's veto.

Mr. FARR then stated that, in accordance with the resolution last read, that first read had been sent to Hon. HENRY J. RAYMOND, and the reply which he would now read them received. Mr. FARR then read the following communication:

WASHINGTON, D. C., April 11, 1866.

James W. Farr, Esq., President:

MY DEAR SIR: Your favor, inclosing the resolutions of the Executive Committee of the Seventh Assembly District Union Association, requesting me to vote for the "Civil Rights Bill," notwithstanding the veto of the President, only reached me yesterday, the day after the bill had passed the House.

I did not vote for the bill, and candor compels me to add that I could not have done so, even if the resolution of the Committee had reached me before its passage.

I need not say to you that it would always give me pleasure to comply with any request of the Committee which did not conflict with my sense of duty; but I have too much confidence in their sense of justice to believe that they would expect or wish me to sacrifice what I regard as essential principles, even for the purpose of complying with their wishes. I regret exceedingly that my vote on this bill is unsatisfactory to them and to a considerable portion of my constituents. I certainly did not vote against it from any disapproval of its leading purpose. Early in the present session I introduced a bill myself declaring every person born, or hereafter to be born upon the soil or within the jurisdiction of the United States to be an American citizen, and entitled to all the rights, privileges and immunities of American citizenship. This bill proposes the same thing, and when it was first before the House I made a speech in support of that chief feature in it. But the bill goes on, as you know, to prohibit certain legislation on the part of the several States, which has always, heretofore, been exercised by State authority, under that clause of the Constitution which declares that all powers not granted to Congress are reserved to the several States or to the people thereof. I cannot find in the Constitution any authority or shadow of right for Congress thus to interfere with the legislation of the State of New-York, and of every other State in the Union.

This bill seems to me to be directly in conflict with the clause of the Constitution which I have quoted, nor can I doubt that this is the conviction of the great body of those who voted for the bill. Some weeks ago, Mr. BINGHAM, of Ohio, proposed an amendment to the Constitution intended to confer upon Congress the right to enact precisely such a law as this. He held, and the great body of those who have now voted for this bill then held with him, that without such an amendment, Congress had no authority whatever to pass such a law.

That amendment is still pending. If it should pass and become part of the Constitution, *then* I think Congress would have power to pass such a bill as this, and its passage would doubtless be wise; but in the absence of such authority I did not feel that I could cast my vote for the bill without violating my most sincere and thorough conviction that it is unconstitutional, and disregarding my oath of office.

Whether I am right in my judgment on this point or not remains to be proved. The Supreme Court will have an opportunity of passing judgment upon the constitutionality of this law.

I expressed these opinions in debate when the bill was first before the House. I tried to have it so amended as to obviate these objections. Had such amendments been made I should most heartily have given it my support, for I hold that the National Government is not only bound to protect the freedmen from oppressive and unequal laws, but that justice and good policy alike require that all persons, without distinction of race or color, should be equal before the law. But these were not made, and I could not with any regard for my consistency, or without surrendering my own judgment upon a most vital and essential point, give the bill my vote.

I am sorry that on this, as on some other occasions, I have not been able to concur in opinion with the majority of the Union members of Congress. But the party has never made assent to these measures any portion of its platform, and I suppose that freedom of independent judgment upon them will be allowed, as it is quite certain to be exercised by its individual members.

I may add that I was also unwilling, for other reasons, to vote for overruling the President's objections to this bill. I think it of the utmost importance to the integrity and ascendency of the Union Party, that harmony should prevail between the President and the majority of that party in Congress; and I have done what I could to preserve and promote that harmony. I fear the worst results from efforts, in whatever quarter, to disturb it. I know the President regards himself as a member of that party, adheres to its principles, desires its success, and intends to stand by those who are true to the declarations of principle and of policy which it has made. I have been not only willing, but anxious to aid in sustaining him in this purpose. He certainly has a right to act on his own judgment on all measures of public policy, and I see nothing in his action thus far, which warrants any member of the Union Party in denouncing him as having been untrue to its principles, or in withdrawing from him that degree of support which every man in high position has a right to expect from those who placed him in it.

The President has given too many proofs of loyalty and devotion to Union principles to be lightly treated as of doubtful fidelity, and while Congress has a right to its own views, and to take such steps as it deems essential to the public good, I think the same liberty of action should be conceded to the Executive Department.

The adoption of some such measure as the Civil Rights Bill was unquestionably desired by the great body of the Union Party throughout the country. It has become a law. All the good which it can accomplish is now secured.

Its adoption ought to remove whatever grounds of difference which have hitherto existed between the President and the Union Party, and I venture to hope that instead of denunciations and distrust, calculated only to alienate members of the party from each other, all may now concur in measures which will secure the coöperation of the different departments of the Government, and strengthen permanently that party which has carried the country safely through the war, and which ought to be able to effect the object for which that war was waged, namely: the restoration of the Union and the promotion of the peace, harmony and prosperity of our common country. I am confident the President has no other object in the world than to secure that result, and I know that he will gladly coöperate with the Union Party in whatever measures they may adopt which shall not conflict with his conscientious convictions of duty under the Constitution for the accomplishment of that object.

I remain very respectfully and truly your obedient servant, HENRY J. RAYMOND.

The reading of the letter was interrupted by applause, and the manifestation of approval of its contents was enthusiastic at the close.

It was then moved and adopted that the report of the Executive Committee be received, and the document accompanying it.

Mr. A. J. CAMPBELL moved that the letter of Mr. RAYMOND be referred back to the Executive Committee for publication by them.

Mr. SINCLAIR TOUSEY rose to inquire if the gentleman who proposed this resolution meant that it should convey any indorsement of the principles in the letter referred to, and if not that the reporters should be requested to note this non-endorsement of the document.

Mr. CAMPBELL did not think the suggestion as to the non-endorsement of his resolution, or that with reference to the reporters, was at all called for by the nature of his resolution, and was not pertinent to the issue now before them.

The difficulty which seemed to be created here whether or not the printing of the document was an endorsement of its contents, gave rise to some animated discussion, in which Mr. FARR spoke somewhat energetically, appealing to the good sense of members not to court causes of dissension. The discussion ended by the adoption of the resolution, there being but one dissenting voice, which was not Mr. TOUSEY'S.

Mr. GREEN, President of the Board of Councilmen, then offered a resolution indorsing in every respect the expression of opinion contained in the letter of Mr. RAYMOND.

It was then moved to lay this resolution upon the table, which motion was lost by a large majority. This was followed by a substitute resolution for that of Mr. GREEN condemnatory of the action taken by Mr. RAYMOND in the matter of the Civil Rights Bill, and a somewhat stormy debate ensued, which terminated in the withdrawal of both resolutions by the gentlemen proposing them, as a mutual concession to the wishes of the members present, who expressed themselves desirous to avoid giving occasion for such discussion as might lead to a disturbance of their harmony of action. This concluded the business of the evening. The Chairman then announced that the next meeting of the Association will be held at Bleecker Building on the third Friday evening of the ensuing month.

METROPOLITAN BOARD OF HEALTH.

Asiatic Cholera—Report of Superintendent Dalton—Forty-five Deaths on Board the Virginia—Names of the Dead—The Battery Barracks Surrendered to the Board—Our Cellar Population—Other Matters.

All the members of the Board of Health attended the meeting yesterday, and after the reading of the minutes Superintendent DALTON arrived from the cholera ship in the Lower Bay.

Dr. DALTON said that there had been about one hundred cholera cases on board the *Virginia*, and that about twenty steerage passengers are now prostrated by that disease. He found the steamship *Falcon* lying near the *Virginia*, and the passengers were being removed in a common row-boat to the decks of the former. He advised Capt. PROWSE, of the *Virginia*, to lower all of his boats and employ them in transferring the passengers to the *Falcon*, and to the *Illinois* as soon as she should reach the Lower Quarantine anchorage; it was probable that at the time when the doctor was making his report to the Board, said he, that the last steerage passenger had been taken from the *Virginia*; the *Virginia's* surgeon, having been worn out, is down sick. Dr. DALTON examined the *Virginia*, and found her in a cleanly state, and as well ventilated as a double-decked ship could be; and so well were the cabin passengers provided for that they requested permission to remain in their present quarters until their liberation from Quarantine. Not one of their number has been attacked. Dr. DALTON instituted inquiries concerning the voyage and the condition of the passengers prior to their embarkation, and he ascertained that none of them had come from any infected district, nor were any unwell when, on the 5th inst., the *Virginia* hove anchor at Queenstown, Ireland. The first symptom of the disease was manifested on the 12th, among the steerage passengers on the lower deck, precisely as was the case on board the *Atalanta* and on the *England*. On the 12th inst. a man, woman and child died; on the 13th there were eight deaths; on the 14th, seven; on the 15th four; on the 16th, eight; on the 17th, seven; on the 18th, five, and since the 18th, three, making a total of forty-five, as follows:

THE DEAD.

Ann Brennan, Peter Fourth, Johannes Porius, Harriet Brett, Ellen Lavance, James Summers, Johannes Anderson, James Hennan, Mary Gorman, Cornelius McCarthy, Peter Haley, Ann Walsh, Malachi Kelly, Michael Walley, Patrick Sullivan, Julia Cronan, Henry Struss, Daniel O'Connell, Lauretz H. Peterson, James Castillo, Gelcha Faust, William Lane, Catharine Higgins, Bridget Lavance, Eva Herman, Martin Brennan, Adam Brennan, Hans Holsterhead, Daniel McCarthy, John Garbie, unknown Irishwoman, James Doherty (ordinary seaman,) Geo. Druffield Firrman (ordinary seaman,) Rose Mooney, John Roberts, Michael Costin, Wm. Burns, Daniel Mahoney, Wm. Glynn, Iaka Austriz, Patrick Duffy, Mary Ann Smith, and three others whose names have not been reported.

THE SICK.

Crew.—Joseph Davison, Henry McKie, Sheppard, steward; Branford, boatswain.

Passengers.—Mull Cleary, William McKertha, John Fulton, Thomas Quinlan, David James, J. McGrath, Maurice Cantshill De La Rue, Thomas Corne, Philip Franco's, N. Casserell, John Dowlan, John Magee, Thomas Gilford, James Baker, William Long, Owen Finley, John Margion, John Shean, — Ansientz, Bridget Welsh, Mrs. Lowell, C. Donohue, M. Craig, — Donohue, Kate Hohl, H. Restermann, D. Ansterheiz, Catharine Shean, Mary McCarthy, Margaret Wright, B. M. Gergon, Una Aeser. Total, 34.

Dr. DALTON said that there were three passengers attacked while he was on board the *Virginia*; they were taken with severe cramps and vomiting, and the matter excreted was of the consistency of milk. Notwithstanding the scenes around them, those of the passengers who had not been attacked were quite cheerful and not apprehensive. They made no complaint about the food which had been given them on the voyage; but, on the contrary, they expressed entire satisfaction with the treatment which they had received at the hands of the Captain and officers; and the saloon passengers, on arriving at Quarantine, drew up a card of thanks to Capt. PROWSE, for his conduct as a gentleman, as a sailor, and as a Christian.

SURRENDER OF THE BATTERY BARRACKS.

Secretary CLARK read the following telegram, and the Board directed Dr. DALTON to make suitable reply:

WASHINGTON, April 20, 1866.

To E. B. Dalton, Sanitary Superintendent of Board of Health:

By direction of the Secretary of War, Brevet Maj.-Gen. STEWART VAN VLECK, the Quartermaster, has been instructed to transfer the Battery Barracks to the Board of Health, as requested in your telegram of yesterday.

THOMAS M. VINCENT, Adjutant-General.

OUR CELLAR POPULATION.

Dr. PARKER informed the Board concerning the recent death of a man in one of the up-river towns, of cholera, after having eaten veal. He remarked that eighteen thousand of our population are dwelling in places which are no better ventilated than was the lower deck of the *Virginia*, where cholera appeared on her eighth day out; and the question now presented to the Board is, what shall be done with these people? The Doctor did not favor the establishing of extensive hospitals; but he would rather have hospitals distributed throughout the City, particularly on the river sides and in malarious districts. He offered the following, and they were referred to the Sanitary Committee with Presidents SCHULTZ and ACTON added:

Whereas, We are admonished on all sides that cholera is near at hand; and

Whereas, It devolves upon this Board, as guardians of the health of the City, to act discreetly and effectively in the direction of efforts to prevent, if possible, the introduction of cholera, or, if introduced, to limit its ravages; therefore,

Resolved, That the cellar population of New-York and Brooklyn be removed from their underground abodes to more healthful positions.

Resolved, That the Superintendents of the Sanitary Board be and are hereby directed to secure temporary hospital accommodations in such parts of the Cities of New-York and Brooklyn as will be likely to be visited by the disease, and to arrange for supplying medicines, the means of applying heat to the surface, beds, blankets, &c., and obtain good nurses.

Resolved, That this Board proceed to secure the services, when needed, of physicians who were successful in the management of cholera during its former visitations.

Resolved, That this Board put forth an order interdicting the sale of certain unwholesome articles of food, including veal and other young meats, &c.

Resolved, That this Board send out, under its authority, a bulletin containing advice and directions for the people on the prevention and management of cholera.

OTHER BUSINESS.

Attorney BLISS reported that the Board's orders number 5,639; that he had ordered the removal of the sidewalk stands surrounding Washington Market; that the cows had been ordered removed from Kings County Jail yard, and that other orders have been made for the abatement of nuisances.

Commissioner MANIERRE reported that Gov. FENTON would publish in the State paper the Board's proclamation, with his signature appended.

Judge BOSWORTH read a letter reciting that famishing turtles are kept in two down-town eating-houses.

Gen CHATFIELD appeared for the Bedford Brewery, of Brooklyn, and the Board, having listened to the testimony, ordered that "the business of brewing and distilling now conducted at the Bedford Brewery, Brooklyn, be suspended until the mode of conducting the said business be so arranged that no water or washings or grains shall escape into the street, or be collected and retained above the surface of the ground, or so that any offensive odor or effluvia can escape therefrom into the air."

Gen. CHATFIELD, on retiring, remarked that he was satisfied that the Board had dealt with his client as leniently as they could under the evidence.

Mr. JOHN D. BILLINGS appeared for the Messrs. SMITH, of No. 436 Water-street, rag dealers; but, under the evidence, the Board ordered that all rags be removed from Gouverneur-street, and that the rags in the Messrs. SMITH'S building, at No. 436 Water-street, be removed beyond the densely-populated parts of the City, to some place five hundred feet distant from any inhabited house, the order to be executed before 8 o'clock on Tuesday morning next.

An Italian ship, with no name visible, put in at the Partition-street Pier, Brooklyn, on Thursday evening. She is loaded with rags, which were taken on board at Alexandria, Egypt, having made the passage in 83 days. They were preparing to discharge cargo yesterday, but understanding that a permit was requisite deferred unloading until necessary arrangements could be made. The Superintendent of the Metropolitan Board of Health in this city was informed of the fact, and the subject was referred to Dr. SWINBURNE, with power.

Fires.

IN JACKSON-STREET.

At 5:30 o'clock yesterday morning a fire occurred in a shed in rear of No. 55 Jackson-street, occupied by JAMES KELLY for the storage of rags. Before the flames were extinguished sixty-six bales of rags were consumed, causing a loss of $2,000, upon which there is no insurance. The flames extended to a tenement-house adjoining, No. 53, and the furniture of the occupants was considerably damaged. The premises were damaged to the extent of about $4,000. The origin of the fire is unknown.

THE TURF.

Trotting on the Fashion Course, L. I.

FASHION COURSE, L. I.—Friday, April 20, Purse $100, mile heats, best 3 in 5, in harness, for horses that never beat three minutes:

H. Woodruff named ch. m. Rosamond	2	1	1	1
D. Mace named b. g. Sam	1	2	2	2
Dr. Ogle named ch. m. Lady Marcelline	dis.			
Owner named b. g. Cassius M. Clay	dis.			
I. Woodruff named b. g. Pedler	dis.			
A. Patterson named b. m. Lady Sherwood	dis.			

TIME.

	Quarter.	Half Mile.	Mile.
First heat	40	1:18¾	2:39¾
Second heat	40	1:17¾	2:40¾
Third heat	39½	1:16¾	2:39½
Fourth heat	39	1:17	2:38

Yesterday the second of the season's purses, given by the proprietor of the Fashion Course, came off in the presence of a large attendance of the *élite* of the patrons of trotting. The race itself excited considerable interest, being for a purse of $100, mile heats, best three in five, in harness, for horses that had never beaten three minutes. There were no less than fifteen horses entered, and of these the following six appeared on the track when the bell rang for the start: Hiram Woodruff's ch. m. *Rosamond*, Dan Mace's, b. g. *Sam*, Owner's b. g. *Cassius M. Clay, Jr.*, Dr. Ogle's ch. m. *Lady Marcelline*, Alec Patterson's b. m. *Lady Sherwood*, and Isaac Woodruff's b. g. *Pedler*. HIRAM'S mare was the favorite in the betting, $100 to $50 being freely offered on her winning, her reputation for speed having been extensively reported in trotting circles.

The following pool will show the relative estimation in which the others were held by the cognoscenti: *Rosamond*, $145; *Sam*, $51; *Lady Sherwood*, $8; *Pedler*, $8; *Lady Marcelline*, $5; *Cassius Clay* not quoted. The track was in fair order, and the weather warm and pleasant. The winner, who belongs to Mr. HAMMOND, of Boston, is a handsome dark chesnut mare, with magnificent action, and evidently possesses both speed and bottom in no ordinary degree.

FIRST HEAT.—The start was a bad one, *Sam* getting off first, with *Cassius M. Clay* close up, and the favorite a length behind, the others in straggling order. *Sam* led to the quarter-pole, which was reached in 40 seconds, *Cassius* being second, *Rosamond* third, *Pedler* fourth, *Lady Sherwood* and *Lady Marcelline* the two last. Going along the backstretch, *Rosamond* passed *Cassius* and made play for *Sam*, but could not diminish the lead the latter had obtained; the others were already falling in straggling order far behind, and their chances even at this early stage of the race completely extinguished. The half-mile pole was passed in 1:18¾, MACE being two lengths in front of the favorite, *Pedler* being third, *Cassius* fourth, and *Marcelline* last of all. *Sam* held his own against all HIRAM could do until they turned into the homestretch, when *Rosamond* broke, and repeating the performance half-way up, *Sam* came home an easy winner by six lengths in 2:39¾, *Rosamond* second, and the rest distanced. Most of the spectators were of opinion that *Pedler* was inside when the distance-flag fell; but the judges decided against him, after hearing the evidence of the distance Judge.

SECOND HEAT.—There was now a great anxiety manifested by the backers of *Rosamond* to "hedge," and offers to bet $100 to $40 on *Sam* winning the race were current. The partisans of the Woodruff stable manfully stuck to their representative, and took the offered odds to a large amount, as well as the threes to one that were laid on *Sam* winning the second heat. *Sam* got a length the best of the send off, but the mare carried him to a break at the turn, passed him and led three lengths to the quarter-pole in 40 seconds, and the same at the half mile pole in 1.17¾. On the Flushing stretch MACE'S horse broke, and HIRAM opened so wide a gap that many thought *Sam* would be distanced. This, however, was not HIRAM'S intention, for on turning into the homestretch, he took his mare in hand, and jogged leisurely up the homestretch, stopping on the score four lengths ahead of *Sam*. Time, 2.40¾.

THIRD HEAT.—The result of the last heat completely upset the calculations of the buyers of odds, who were now placed in the enviable position of being heavy losers whichever horse won. One hundred to forty on the mare was offered without eliciting a response. *Sam* had a clear length the best of the start, and at the turn had somewhat increased this advantage, but the mare, trotting fast, carried him to a break, and passing him, was half a length before him at the quarter pole, he still keeping on a run; time, 39½ seconds. On the back stretch, HIRAM opened a wide gap, and was four clear lengths in front of the half-mile pole in 1.16¾. Soon after *Sam* again went up, and before MACE could get him steadied, *Rosamond* had gained a lead of twenty lengths. HIRAM took her in hand as he came into the homestretch, and crossed the score an easy winner by three lengths in 2:39½.

FOURTH HEAT.—No betting. *Sam*, as before, was off first, but breaking almost directly, the mare passed him and was five lengths ahead at the quarter-pole in 39 seconds, and as far at the half-mile pole, which was reached in 1.17. MACE'S horse broke on the third quarter, and the race was virtually over, for *Rosamond* came leisurely home, a winner of the heat and race, in 2.38.

The owner of *Sam*, one of the staunchest supporters of trotting on the turf, was so satisfied with the performance of his horse, who has only recently been put into regular training, and only started in this race at the earnest request of his shrewd driver, DAN MACE, that he bet the owner of *Lady Emma* $1,000 that he beat the gray gelding *R. R. Stuyvesant*, with whom he is matched in two races, at mile and two mile heats, $2,000 each match, on this Course in June next.

THE NITRO-GLYCERINE PANIC.

Seizure of a Large Quantity of the Material by the Fire Marshal.

Yesterday morning Fire-Marshal ALFRED E. BAKER received the following note from Mayor HOFFMAN:

MAYOR'S OFFICE, April 20, 1866.

Fire-Marshal Baker:

SIR—Understanding that a quantity of nitro-glycerine is stored in this city in one or more places, I have to request that you will report to me the places in which the same may be stored, and to bring before me forthwith the parties owning and controlling the same.

JOHN T. HOFFMAN, Mayor.

In obedience to this request, the Fire Marshal informed His Honor that a large quantity of nitro-glycerine was in store at the United States Public Stores, Nos. 56 and 58 Greenwich-street, and that the material was the property of ALBERT NOBEL, of Hamburg, who had recently arrived in this city for the purpose of establishing a manufactory and sale agencies throughout the country. Subsequently Mr. NOBEL, and his agent, JAMES DEVOE, appeared before the Mayor, in company with the Fire Marshal, when they informed him that there were twelve cases of the nitro-glycerine, containing about 300 pounds, in the store already mentioned, and that these twelve cases were all that they had as yet imported.

A visit was paid to the storehouse by Fire-Marshal BAKER, where he found ten of the cases, which were at once removed beyond the City limits. The other two cases were afterward found in the chemical department of the Appraiser's office, at No. 56 Broadway, and they were also removed to a place of safety. When it was discovered that so large a quantity of the dangerous compound was stored in these places, considerable excitement was occasioned among the employes, and it was with great difficulty and no little persuasion that carmen could be induced to touch the cases. It is understood that all the nitro-glycerine in the City has been properly cared for.

To the Editor of the New-York Times:

Since my arrival in this city, I have learned with deep regret the two accidents which have occurred lately with nitro-glycerine. Although the causes of these explosions are unknown, I hope to convince competent and scientific authorities that nitro-glycerine is a substance less dangerous to handle and store than gunpowder. To that end I propose making in a few days a series of convincing experiments, of which the time and place will be inserted in your esteemed paper. Until then I respectfully request the public to suspend their opinion, as such experiments will enable them to clearly to judge for themselves. I have the honor, to be, Sir.

Your obedient servant,

A. NOBEE.

NEW-YORK, April 20, 1866.

The Recent Nitro-Glycerine Explosion at San Francisco—Arrest of one of the Parties Interested in the Transportation of the Dangerous Oil.

UNITED STATES COMMISSIONER'S OFFICE.

Before Commissioner Betts.

Col. Otto Burstenbinder was arrested yesterday, on the charge of having shipped a case of nitro-glycerine from this port on board the steamship *New-York* for Aspinwall, through the Wells and Fargo Express, without having it marked in any way to indicate its dangerous contents. It may be remembered that a few days ago a telegram from San Francisco set forth that an explosion of nitro-glycerine had taken place there involving a heavy loss of life and property. The accused was taken before Commissioner Betts for examination.

Charles B. Middlebrook testified that he was the tallyman in the freight depot of Wells, Fargo & Co.; that it was his duty to take an account of all freight that arrived; that a few days before the sailing of the *New-York*, a vessel carrying passengers as well as freight, a box was brought to the company's office, marked "W. H. Mills, Los Angelos, Fast," who produced a receipt for its delivery on the pier; this receipt was from the parties who brought the goods, who get a bill of lading on surrendering it at the office; if this had been shown me, I should have inquired what kind of oil it was; we reject all oil of explosive qualities; if it had been whale oil, carefully put up, we should have received it; Wells, Fargo & Co. conduct the entire freight business of the steamship company, and they restrict us from carrying explosive articles; I remember the box; it was a wooden box, about eighteen inches square and four feet high; it could not go into a stateroom; the fast freight is put on board last; that box therefore remained by my door several days; I am satisfied that the marks (in Exhibit B) were those upon it; if it had been marked nitro-glycerine, I would not have carried it; "Fast" means to go right through with freight and passengers; other freight remains ten days at the Isthmus.

Mr. John W. Affron, Superintendent of the Freight Department in Wells & Fargo's, testified as to the usual course of receiving freight; that if it had been marked oil he should have inquired and refused it; he would have refused sperm oil in a pine box; he was familiar with the premises in San Francisco where the explosion occurred; the steamer lands one and a half miles off; if the clerk found the box stained his duty would be to send it to the office for a survey; my information is that he did so send this and another box for examination; they were placed in the warehouse; he sent over for Harris, the steamship clerk, to come with him to examine it; they went into the warehouse, and the next thing was the explosion; our agent then telegraphed to us that the explosion had been traced directly to this box; the damage to property is $200,000—so far as I can learn—and there are some seventeen or eighteen lives lost.

John W. Brasier testified that he was a clerk at No. 26 Pine-street; that Mr. W. H. Mills, a California miner, formerly occupying the same room with him, had bought in March some one hundred pounds of nitro-glycerine; there was an Association of which James Deveau was President, and the witness Secretary and Treasurer, and John S. Youngs, W. H. White, Otto Burstenbinder and J. H. Benton, the Directors, called the New-York Blasting Oil Company, not yet organized. They sell the oil in limited quantities; since the accident at the Wyoming Hotel, they have kept the oil at the corner of One Hundred and Sixteenth-street and Third-avenue, to have it out of the way; when they sell any, they send up there and cart it down; witness had known a package go by express, marked "Legendre, Evans Mills, Jefferson County, N. Y.," with nothing on the wooden box containing it to show its character; witness got the money for it from Mills; he bought cartridge-boxes at same time, jointly with Raymond; sometimes the oil came in glass cases, sometimes in square tin boxes, containing 27¼ lbs. This purchase of Mills was about the middle of March; Mr. Prentice went to the magazine and shipped it; Exhibit B. was in the handwriting of Deveau; it was in Burstenbinder's name, because the oil is not the Company's, but in store subject to his order. The accused was gone five weeks to Lake Superior, and got back about the first of April; any member of the Association could deliver the oil without his consent.

The Commissioner held the accused for further examination, and admitted him to bail in the sum of $2,500. The examination was adjourned to the 23d inst., at 11 o'clock A. M.

THE MAYOR ON NITRO-GLYCERINE.

Fire Marshal BAKER had an interview with the Mayor yesterday, and obtained from him an order to search all buildings in which he has reason to suspect any nitro-glycerine is stored, and to have it removed. The Marshal has already found about 300 lbs. of the glycerine in an up town store, and also a considerable quantity on board a vessel in port. It will all be removed to a safe distance from any occupied building.

[Advertisement.]

"LIFE A FAILURE."—Why is it that so many merchants fail? Answer—Because they are not adapted to the business. Were the "right man in the right place," selected on phrenological principles, success and not failure would be the rule. Read the *Phrenological Journal* for particulars; $2 a year, or 20 cents per number; sent by first post by FOWLER & WELLS, No. 389 Broadway, New-York.

[Advertisement.]

THE "KNOX" HAT FOR SPRING.—Everybody acknowledges the superiority of the KNOX hat, and the taste and skill displayed in its manufacture, and it is only necessary to know that the elegant Spring style, just issued, is obtainable at No. 151 Fulton-st. and No. 533 Broadway, under the Prescott House. To obtain a reputation for refinement you must wear a KNOX hat.

[Advertisement.]

The "Civil Rights Bill" does not preclude good citizens from availing themselves of the great advantages of Kent's East India Coffee, which is sold by all grocers at 25 cents per pound. Wholesale depot No. 154 Reade-st.

[Advertisement.]

HERRING'S Patent Champion Fire-proof Safes, and HERRING'S new Patent Burglar-proof Safes, with HERRING & FLOYD'S Patent Crystalized Iron—the only material which cannot be drilled—at No. 251 Broadway, New-York.

MARRIED.

BARRY—NEILSON.—On Thursday evening, April 19, at the Church of the Ascension, by Rev. Right Rev. Bishop Eastburn, assisted by Rev. Alex. H. Vinton, ROBERT P. BARRY and JULIA KEAN, daughter of the late John Neilson, Jr., of this city.

BASSFORD—CUMMINGS.—On Thursday, April 19, at Rahway, N. J., by Rev. R. M. Abercrombie, Mr. HENRY A. BASSFORD, of New-York, and Miss DOLLIE CUMMINGS, of Rahway.

ELLERY—HERRING.—On Wednesday, April 18, at the Church of the Messiah, by Rev. E. H. Chapin, WM. A. ELLERY, Jr., and MARIE A., eldest daughter of Silas C. Herring, Esq., all of this City.

FRAZIER—CLARKE.—On Thursday, April 19, at Trinity Chapel, by Rev. Edward Higbee, D. D., BENJAMIN A. FRAZIER, Esq., of Philadelphia, and ALICE, daughter of William M. Clarke, of this City.

GOODWIN—MESSENGER.—At St. Ann's Church, Brooklyn, on Wednesday, April 18, by Rev. Wm. Huckel, SHELDON GOODWIN and EMMA T., daughter of the late Rev. John F. Messenger, all of Brooklyn.

GEISSENHAINER—BURKHALTER.—On Thursday, April 19, J. R. GEISSENHAINER and SUSIE H. BURKHALTER, daughter of Charles Burkhalter, Esq.

PLACE—COLON.—On Thursday, April 19, by Rev. T. Ralston Smith, JOHN HENRY PLACE and DEBORAH L. COLON, all of this City. No cards.

ROBERTSON—HAIG.—On Thursday, April 19, at the residence of the bride's parents, by Rev. John Thompson, JOHN C. ROBERTSON and ISABELLA JANE, eldest daughter of Stevenson and Jane Haig.

SCUDDER—WILLARD.—In Troy, on Thursday morning, April 19, by Rev. Dr. Coit, HENRY J. SCUDDER, Esq., of New-York, and Miss EMMA, daughter of John H. Willard, Esq., of Troy.

DIED.

BUTCHER.—In Brooklyn, E. D., on Wednesday, April 18, ROBERT BUTCHER, of the American Tract Society, aged 51 years.

The friends and acquaintances, also the members of Ark Lodge No. 28, I. O. of O. F., are respectfully invited to attend the funeral on Sunday, 22d inst., at 1½ o'clock, from the M. P. Church, Attorney-st.

CODDINGTON.—On Friday morning, April 20, Miss HELENA CODDINGTON.

The relatives and friends of the family are respectfully invited to attend the funeral from the residence of her brother, S. F. R. Coddington, No. 342 West 23d-st., on Monday, 23d inst., at 11 o'clock A. M.

CORNWELL.—At Nassau, on Friday, April 6, THOMAS M. CORNWELL, in the 46th year of his age.

His relatives and friends, and also those of his brother, Jacob W. Cornwell, and his uncle, Jacob Weeks, are respectfully invited to attend the funeral from the residence of Jacob Weeks, No. 58 2d-st., at 4½ o'clock P. M. on Sunday, 22d inst. The remains will be interred in the 2d-st. Cemetery.

CHESEBROUGH.—At Fort Washington Heights, on Wednesday night, April 18, ELACIUS MORE CHESEBROUGH, eldest son of the late Andronicus and Margaret Chesebrough, in the 48th year of his age.

The funeral will take place from St. James' Lutheran Church, 15th-st., near 2d-av., on Saturday, April 21, at 2 o'clock.

COMFIELD.—In this City, on Thursday, April 19, AMELIA STRATTON, relict of the late John P. Comfield, aged 77 years.

Her relatives and friends are invited to attend her funeral from St. George's Church, Flushing, L. I., on Saturday, the 21st inst., at 3 o'clock P. M., without further invitation.

DENNINGTON.—Suddenly, in Brooklyn, on Wednesday morning, April 18, CLEMENT L. DENNINGTON, in the 49th year of his age.

Relatives and friends of the family are invited to attend the funeral on Sunday, April 22, at St. John's Church, corner of Washington and Johnson sts., Brooklyn, at 1½ o'clock.

DANNAT.—On Friday, April 20, JAMES DANNAT, in the 77th year of his age.

The friends of the family are invited to attend the funeral at No. 62 Clermont-av., Brooklyn, E. D., on Sunday, April 22, at 2 P. M., without further notice.

FOULKE.—On Friday, HENRY FOULKE, aged 57 years.

LEBANON ENCAMPMENT, No. 12, I. O. OF O. F.—The officers and Patriarchs are hereby notified to attend the funeral of our late Patriarch, HENRY FOULKE, on Sunday at 12 o'clock, Odd Fellows' Hall. By order.

CHAS. H. MOSES, C. P. pro tem.

R. G. MILLARD, Fin. Scribe.

FRAETAS.—On Friday, April 20, JOSIAH A. FRAETAS, son-in-law of the late Dr. J. Clauson Kelley, aged 52 years.

His funeral will take place from his late residence, No. 52 Bleecker-st., corner of Mulberry, on Sunday, 22d inst., at 2 P. M.

GROOME.—On Monday, April 2, at Minneapolis, Minn., of consumption, JAS. W. GROOME, of New-York City, in the 29th year of his age.

The relatives and friends, also the members of Gulick Hose Co., No. 11, and American Hose Co., No. 19, are respectfully invited to attend the funeral from the R. D. Church, Rev. A. R. Thompson, D. D., 21st-st., between 5th and 6th avs., on Sunday, 22d inst., at 2 o'clock P. M. The remains will be taken to Greenwood Cemetery for interment.

HILLS.—In Brooklyn, on Thursday afternoon, April 19, MARIA LOUISA, eldest daughter of Samuel C. Hills, in the 20th year of her age.

The funeral services will take place in the Puritan Church, corner of De Kalb-av. and Walworth-st., on Sunday, 22d inst., at 2½ P. M.

☞ Boston papers please copy.

HOAG.—On Thursday, April 19, HARVY HOAG, aged 56 years.

The funeral will take place on Monday, April 23, at 1 o'clock, from his late residence, Cypress-av., L. I. A special train will leave South Ferry at 12 M. The friends and relatives of the family are respectfully invited to attend without further notice.

MAYER.—On Thursday, April 19, Mrs. HARRIET J. MAYER, aged 65 years.

Her relatives and friends are respectfully invited to attend her funeral on Sunday, the 22d inst., at 1½ o'clock P. M., from No. 29 5th-st.

NEILSON.—On Friday, April 20, in the 82d year of her age, HANNAH, widow of William Neilson, and daughter of the late John B. Coles.

The friends of the family are invited to attend her funeral from St. Thomas' Church, on Monday, 23d inst., at 3¼ o'clock.

PENNINGTON.—At Newark, N. J., on Wednesday, April 18, FANNY HARRIET, wife of J. P. Pennington.

The relatives and friends of the family are respectfully invited to attend her funeral at Trinity Church, Newark, on Saturday, 21st inst., at 2 o'clock P. M., without further notice. The relatives will attend the remains from the residence of the family.

ROACH.—At Williamsburgh, L. I., on Friday, April 20, CHARLES H. ROACH, aged 68 years.

The relatives and friends of the family are invited to attend the funeral, at St. James' Church, Newtown, L. I., on Sunday, April 22, at 2:30 P. M.

☞ California papers please copy.

ROS.—On Thursday morning, April 19, after a short illness, JOSIE G., wife of A. M. Ros, and eldest daughter of J. de Rivera St. Jurjo, aged 23 years and 11 months.

The friends of the family are respectfully invited to attend the funeral without further notice, at St. Stephen's Church, East 28th-st., on Saturday, the 21st inst., at 10½ o'clock A. M., where a High Mass of Requiem will be celebrated.

ROBERTSON.—On Friday, April 20, at the residence of his son-in-law, Dr. Wm. N. Blakeman, ROBERT S. ROBERTSON, in the 87th year of his age.

Notice of funeral hereafter.

SALISBURY.—In this City, on Friday, April 20, ALFRED W. SALISBURY, in the 32d year of his age.

Funeral services will be held at the residence of his father-in-law, Mr. James Daly, No. 112 9th-av., on Sunday, 22d inst., at 1 o'clock P. M. His friends and those of the family are invited to attend without further notice.

SHEPPARD.—On Friday, April 20, ANNA BISNEY, youngest child of Edmund G. and Cornelia A. Sheppard, aged 3 years, 1 month and 7 days.

The funeral will take place from the residence of her parents, No. 373 State-st., Brooklyn, on Sunday, April 22, at 2 o'clock P. M.

THOMSON.—On Thursday, April 19, GEORGE MAITLAND, only child of Mary J. and the late George Thomson, aged 1 year and 7 months.

The friends of the family are respectfully invited to attend the funeral, on Sunday afternoon, at 2 o'clock, from the residence of his grandfather, R. P. B. Shear, No. 53 St. Mark's-place.

VAN WART.—In Brooklyn, on Friday, April 20, JAMES W., son of Lizzie D. and the late William H. Van Wart, aged 1 year and 8 months.

The relatives and friends of the family are invited to attend the funeral, on Saturday, at 3 o'clock P. M., from the residence of his grandfather, John N. Wyckoff, No. 270 Livingston-st.

RAY.—On Monday, April 16, at sea, GEORGE W. RAY, aged 40 years.

The relatives and friends of the family, also the members of the Grand Lodge and of Excelsior Lodge No. 195, F. and A. M., and of Corinthian Chapter No. 159, R. A. M., and of Palestine Commandery No. 18, K. T., and the fraternity in general, are respectfully invited to attend the funeral from Christ Church, corner of 35th-st. and 5th-av., on Sunday afternoon at 3 o'clock. His remains will be placed in the vault at Marble Cemetery, and taken to Fishkill for interment.

MASONIC NOTICE.—The Masters of the Masonic Lodges in the Cities of New-York and Brooklyn are hereby fraternally requested to call together the members of their respective Lodges, on SUNDAY, April 22, at such hour as will enable them to attend the funeral of the late R. W. George W. Ray, District Deputy Grand Master of the Third Masonic District, at Christ Church, corner 35th-st. and 5th-av., at 3 o'clock P. M.

The brethren will observe the following directions: Excelsior Lodge, of which the deceased brother was Master, will appear in full regalia. All others, except the Grand Lodge, will appear in black dress and neck-tie, with crape on the left arm, white gloves, evergreen in left lapel of coat, and officers of lodges, with jewels draped in mourning and tied with blue ribbon underneath the evergreen. Masters' gavels and Wardens columns to be covered with crape and tied with narrow white ribbon.

The lodges will report to the Grand Marshal at 2 P. M. in Madison-square. Grand Officers and Past Grand Officers of the Grand Lodge will assemble at the Grand Secretary's Office at 1½ P. M. By order of

ROBERT D. HOLMES, Grand Master.

Attest,
JAMES M. AUSTIN, Grand Secretary.

☞ The members of Ark Lodge No. 28, I. O. of O. F., are hereby notified to meet at their Lodge-room, on Sunday, April 22, at 12½ o'clock, for the purpose of paying the last tribute of respect to our late worthy brother, ROBERT BUTCHER. By order.

S. RENODE, N. G.

CORONER'S OFFICE, April 18, 1866.

☞ The body of an unknown man was found at foot of 22d-st., East River, 5 feet 6 inches high, dark hair, imperial, stout built, no hat, gray jacket, dark pants, black vest, green plaid shirt, good boots; age 35; in water about 2 or 3 months. For further particulars apply at the Coroner's Office, No. 4 Centre-st., New-York.

ROBERT GAMBLE, Coroner.

OFFICIAL.

DEPARTMENT OF STATE, WASHINGTON, April 17, 1866.

Information has been received at this Department from Mr. Thomas Kirkpatrick, the Consul of the United States at Nassau, of the death, on the 6th of April inst., at Nassau, of CHARLES M. CORNWELL, a citizen of the United States, and a former resident of New-York City.

Movements of Ocean Steamers.

FROM AMERICA.

Pereire	April 21	New-York	Havre.
City of New-York	April 21	New-York	Liverpool.
Hansa	April 21	New-York	Bremen.
Saxonia	April 21	New-York	Hamburg.

FROM EUROPE.

Louisiana	April 10	Liverpool	New-York.
Erin	April 18	Liverpool	New-York.
Atalanta	April 21	Liverpool	New-York.
The Queen	April 25	Liverpool	New-York.

FOR NEW-ORLEANS, PANAMA, ETC.

Sung Shuey	April 21	New-Orleans.
New-York	April 21	Aspinwall.
Corsica	April 21	Havana and Nassau.
Evening Star	April 21	New-Orleans.
Geo. Washington	April 21	New-Orleans.

Departure of Ocean Mails.

Mails for France, Italy and Switzerland, per steamship *Pereire*, close to-day at 10:30 A.M.; for Europe, (except Ireland and France,) per steamship *Hansa*; for Hamburg only, per steamship *Saxonia*; and for Ireland, *via* Queenstown, per steamship *City of New-York*, at the same hour.

Mails for Havana and Nassau, per steamer *Corsica*, close to-day at 10:30 A. M.

Mails for California, South Pacific and Central America, per steamship *New-York*, close at the same hour.

MINIATURE ALMANAC—THIS DAY.
Sun rises.... 5 13 | Sun sets.... 6 45 | Moon sets....12 32
HIGH WATER—THIS DAY.
Sandy Hook..12 26 | Gov. Island. 1 15 | Hell Gate.... 2 37

MARINE INTELLIGENCE.

NEW-YORK....FRIDAY, April 20.

Cleared.

Steamships Santiago de Cuba, Smith, Greytown, Nic., M. O. Roberts; City of Cork, (Br.,) Bridgeman, Liverpool, J. G. Dale; City of New-York, Leitch, Liverpool, J. G. Dale; Nueva Cubano, Kelso, Havana, J. M. Ceballo; Hansa, (Brem.,) Von Santen, Bremen, Oelrichs & Co.; Pereire, (Fr.,) Duchesne, Havre, G. Mackenzie; Saxonia, (Ham.,) Meier, Hamburg, Kunhardt & Co.

Steamer Westchester) Ingram, Wilmington, Del., A. Abbott.

Ships Wm. Yeo, (Br.,) Hawes, Quebec, E. Cunard; Rio Grande, (Hanov.,) Sandus, Bremen, Ruger Bros.; Helene, (Brem.,) Raschen, Melbourne, Mailler, Lord & Quereau; Princess Alexandra, (Br.,) Killey, Panama, Merchant & Camman.

Barks King Bird, Kollen, Naples, F. Berthoud & Co.; Guions, (Br.,) Holmes, St. Stephen's, H. J. De Wolf & Co.; Frisk, (Norw.,) Hoell, Antwerp, Funch, Meincke & Wendt; Henry, Blair, New-Orleans, Tupper & Beattie; Cienfuegos, Cole, Cienfuegos, Ponvert & Co.

Brigs Orizimbo, Gilmore, Philadelphia, Peck & Church; Caprera, Bedford, Cienfuegos, McCully & Marsh; Montrose, Peterson, Ponce, P. R., Waydell & Co.; Black Fish, Fickett, Aspinwall, Panama Railroad Co.; C. C. Colson, Pusy, Cardenas, R. P. Buck & Co.

Schooners Antecedet, Snelfield, Providence, Rackett, Tooker & Taylor; Tigris, (Br.,) Lockhart, Curacoa, D. R. De Wolf & Co.

Arrived.

Steamship Arizona, Maury, Aspinwall April 13, with mails, specie and passengers to the Pacific Mail Steamship Co.

Steamship John Gibson, Young, Washington, D. C., 44 hours, with mdse. to H. B. Cromwell & Co.

Steamer Nereus, Bearse, Boston, with mdse. and passengers to Isaac Odell.

Steamer Scorpion, Rogers, Savannah 30 ds., and Norfolk 7 ds., to Murray, Ferris & Co.

Steamer Gulf Stream, Mount, Mobile 8 ds., with cotton to Smith & Dunning.

Ship Chas. Cooper, (of Boston,) Jordan, Calcutta Dec. 20, passed Sands 30th, crossed the equator in the Indian Ocean Feb. 9, lon. 8 E.; Cape Good Hope Feb. 24, crossed equator in Atlantic March 24, in lon. 34 20 W.

Bark Ilva, Berry, Maracaibo, P. R., 18 ds., with coffee, hides, &c., to Maitland, Phelps & Co.

Bark Banshee, (of Nassau,) Henry, Sagua 8 ds., with sugar to Snow & Burgess. April 7, at 2 A. M., lat. 37 18, lon. 73 05, Charles Carr, a seaman, was thrown from the jibboom overboard, and lost; everything possible was done to save him, but without avail. He was a native of Thomaston, Me.

Bark John Carver, Nichols, Cardenas April 8, with sugar and molasses to Walsh & Carver. Sld. in co. with brig Richmond, for New-York, and schr. Charlotte Fisk, for Boston.

Bark R. F. Shaw, (of Nassau, N. P.,) Cann, Neuvitas 17 ds., with sugar and molasses to master.

Bark Newlight, (of Baltimore,) Brown, Savannah 6 ds., with cotton to master.

Bark Alsia, (Br.,) Miller, Matanzas 10 ds., with sugar and molasses to Geo. F. Bulley.

Bark Enoch Benner, (of Boston,) Benner, Havana 11 ds., with sugar to H. D. Brookman & Co.

Bark Victor, (Norw.,) Sarensen, Newcastle 34 ds., with mdse. to Funch, Meincke & Wendt.

Bark John Griffin, Chase, Sagua 9 ds., with sugar to J. E. Ward & Co. Sld. in co. with barks H. Hunter, for Philadelphia; Lilly, for New-York.

Bark Messicano, (Aust.,) Florio, Trieste 98 ds., with mdse. to order.

Bark Colonist, (of St. John, N. B.,) Doherty, Sagua 10 ds., with sugar to Wm. Ingalls.

Bark Yumuri, (of Nassau, N. P.,) Johnson, Sagua 8 ds., with sugar to Waydell & Co.

Bark Minna, Stunkel, Rio Janeiro 56 ds., with coffee to C. Messing.

Bark Hoppel, (Swed.,) Brandt, Hamburg and Tvedestrand, Norway, 65 ds., with mdse. to Funch, Meincke & Wendt.

Bark Svanhoide, (Norw.,) Lassen, Cardiff 45 ds., with coal to order.

Bark Fanny, Partridge, Carthagena 19 ds., with cotton, &c., to H. D. & J. U. Brookman. Left no Am. vessels.

Bark Quindaro, (of Pictou,) Stanwood, Remedios 20 ds., with sugar, &c., to Thompson & Hunter. Had heavy E. and N. E. winds N. of Hatteras; lost foretopmast and topgallantmast.

Bark Lord Palmerston, (Br.,) McCready, Calcutta 101 ds., with mdse. to Harbeck & Co.

Brig Pierre Molasque, (of Quebec,) Adams, Ponce, P. R., 36 ds., with molasses to Brett, Son & Co. April 14, lat. 32 03, lon. 78 13, spoke steamship Cuba, from Havana for Baltimore, who supplied us with water and provisions. 18th, lat. 28 28, lon. 74 27, saw a large double topsail-yard ship, with topgallantsails lowered on the caps and jibs stowed, had a white figure-head, stdg. S. W. by S.; apparently had some trouble on board.

Brig Stige, (Ital.,) Javovich, Montevideo 53 ds., with hides, wool, and 6 passengers, to order.

Brig Adela, (Venez.,) Lauretzen, Porto Cabello 16 ds., with coffee to Boonen Graves & Co.

Brig Volant, (of Arichat, N. S.,) Ganion, Turks Island 13 ds., with salt to B. F. Small & Co.

Brig Richmond, Powers, Cardenas 12 ds., with sugar and asphaltum to Miller & Houghton.

Brig Windward, (of Stockton,) Libby, Arroyo, P. R., 21 ds., with molasses to Walsh & Carver.

Brig Anna, (Prus.,) Brachwoldt, Rio Janeiro 45 ds., with coffee to Napier & Welsford. Came to this port for orders.

Brig Albert Adams, Ayres, Wilmington, N. C., 10 ds., with naval stores to A. S. Brown.

Brig India, (of Windsor, N. S.,) Chrisholm, Matanzas Jan. 25, via Nassau April 11, where she put in for repairs; have sprung a leak, lost yards and sails and sprung mainmast in a heavy gale—with sugar and molasses to D. R. De Wolf & Co.

Brig Hroar, (Dan.,) Ting, Rio Grande 44 ds., with hides and wool to Funch, Meincke & Wendt.

Brig George Downs, (of Barbados,) Lemfore, St. Vincent, W. I., with sugar and molasses to H. Trowbridge's Sons.

Brig Brisk, (Br.,) Marshall, Sagua 11 ds., with sugar to Fowler & Jova.

Brig T. J. McGeure, (of Bucksport,) Segar, Sagua 12 ds., with sugar to Jas. E. Ward & Co.

Brig Amanda Jean, (Br.,) Webb, Santa Cruz, Cuba, 21 ds., with sugar to J. F. Whitney & Co.

Brig Baltic, Hooper, Indianola 22 ds., with cotton, &c., to master.

Brig John Stevens, Chase, Sagua 13 ds., with sugar, &c., to C. & E. J. Peters.

Brig Gondolier, (of Parrsboro, N. S.,) Crane, Cienfuegos 15 ds., with sugar and molasses to D. R. De Wolf.

Brig Adolph, (Aust.,) Mohn, Rio Janeiro Dec. 10, via Falmouth, Eng., Feb. 27, with coffee to James Patrick & Co.

Brig John Butler, (Br.,) Hartung, Rio Janeiro March 8, with rosewood to Smith & Dunning.

Brig Daniel Trowbridge, Lyon, Ponce, P. R., April 7, with molasses to D. Trowbridge. Sld. in co. with schr. Isabella, of Prince Edward Island.

Brig Nellie Antrim, Wallace, Nuevitas 8 ds., with sugar and molasses to Peck & Church.

Brig Annie Collins, (of Windsor, N. S.,) Corbett, Cienfuegos 14 ds., with sugar and molasses to A. Smithers & Co.

Brig J. Blenkhorn, (of Windsor, N. S.,) Burgess, Cienfuegos 25 ds., with sugar to J. F. Whitney & Co.

Brig B. Smith, (of Windsor, N. S.,) Godfrey, St. Croix 21 ds., with sugar, &c., to G. F. Penniston & Co. Has been 10 ds. N. of Hatteras with strong N. E. winds.

Brig Perry, McNeilly, Rio Janeiro, via St. Thomas 13 ds., with coffee and rosewood to Nathaniel Ross.

Brig John Freeman, (of Boston,) Loring, Cardenas 14 ds., with molasses to S. W. Lewis & Co.

Brig A. B. Cook, Small, Port Royal 6 ds., with cotton to Bixby & Co.

Brig Silver Oar, Cunningham, Matanzas 14 ds., with molasses to C. C. Duncan & Co.

Brig Loch Lomond, (of Stockton,) Black, Matanzas 10 ds., with sugar to R. P. Buck & Co. Sld. in co. with bark Eglinton, for Baltimore.

Brig Undine, (of Barbados,) Williams, Pernambuco March 19, via Hampton Roads 4 ds., with sugar to H. H. Swift & Co. Left no Am. vessels.

Brig F. Gerstacher, (Oldg.,) Haye, Rio Grande de Sul 63 ds., with hides, &c., Ruger Bros.

Brig W. H. Bickmore, (of St. George, Me.,) Bickmore, Cardenas 11 ds., with sugar to H. W. Loud & Co.

Brig Prarie Rose, Doughty, Sagua 12 ds., with sugar to Thayer & Sargent.

Brig Florence, (of P. E. I.,) Bairne, Cardenas 13 ds., with sugar to R. P. Buck & Co.

Schr. Belle, (Br.,) Thorp, Jacmel 32 ds., with cotton, coffee, &c., to Leaycraft & Co.

Schr. Pacific, Wright, Fronteras, Mex., 29 ds., with mahogany to F. Talbot & Co.

Schr. Ellie L. Smith, Smith, Galveston 25 ds., with cotton to Murray, Ferris & Co.

Schr. Annie Freeman, McLellan, Baracoa 8 ds., with fruit to J. & T. Pearsall.

Schr. D. B. Bayles, Jayne, Apalachicola 20 ds., with cotton to Merrill & Abbott.

Schr. Alabama, Van Gilder, Corpus Christi 22 ds., with cotton and hides to McFarland & Thorne.

Schr. Flying Scud, Spates, Charleston 10 ds., with wood to Isaac Hall.

Schr. C. C. Smith, Barrett, Washington, N. C., 15 ds., with naval stores to Van Brunt & Slaght.

Schr. Wm. H. Kenzell, Soper, Galveston 15 ds., with cotton to Jas. W. Elwell & Co.

Schr. Two Marys, Willis, Plymouth, N. C., 8 ds., with shingles to master.

Schr. Isle of Pines, Lake, Plymouth, N. C., 12 ds., with shingles to master.

Schr. M. E. Turner, Camp, Plymouth, N. C., 7 ds., with shingles to master.

Schr. Henry Hobart, Robinson, Washington, N. C., 8 ds., with cotton to master.

Schr. Catamount, Babcock, Georgetown, S. C., 10 ds., with naval stores to master.

Schr. D. S. Williams, Williams, Charleston, with cotton to master.

Schr. Savage, (sch. of Penzance, Eng.,) Morrish, Rio Grande 50 ds., with hides, &c., to Chas. Thomson. 18th inst., lat. 37 46, lon. 73, saw steamship Georgia, hence for Galveston.

Schr. Julia, (of Harrington, Me.,) Coffin, Martinique 21 ds., with sugar and molasses to F. Talbot & Co.

Schr. Carrie Wells, Lawson, Baracoa 11 ds., with fruit to G. Wessels.

Schr. Alice Flora, (of Nassau,) Knowles, Song Key, W. I., 10 ds., with logwood, &c., to Hutchinson & Co.

Schr. W. R. Chapman, (of St. John, N. B.,) Anderson, Cienfuegos 20 ds., with molasses to P. I. Nevius & Son.

Schr. Sarah Jane, Bourne, Wilmington, N. C., 12 ds., with naval stores to master.

Schr. Fleetwing, Hans, Newbern, N. C., 6 ds., to U. S. Quartermaster.

Schr. Alert, (of Halifax, N. S.,) Clark, Porto Cabello 20 ds., with coffee to J. F. Whitney & Co. Left no Am. vessels.

Schr. Lottie, Wilcox, Wilmington, N. C., 9 ds., with naval stores and salt to S. W. Lewis & Co.

Schr. Transit, Squires, Matagorda 26 ds., with cotton, &c., to N. L. McCready & Co.

Schr. Abigail Haley, Hill, Sagua 7 ds., with sugar to master.

Schr. Harriet Newell, Goold, Cedar Key, Fla., 23 ds., with timber to T. M. Mayhew & Co.

Schr. M. O. Town, Fox, Newbern, N. C., 14 ds., with ordnance stores to U. S. Quartermaster.

Schr. Azelde & Laura, (of Georgetown, Me.,) McIndoe, Baracoa 7 ds., with fruit to James Douglas.

Schr. Alice A. Randell, Showell, Baracoa 11 ds., with fruit and mahogany to J. & T. Pearsall.

Schr. Arcola, Walen, New-Orleans 21 ds., with mdse. to master.

Schr. Anna Sheppard, Bowditch, Newbern, N. C., 10 ds., with cotton, &c., to Murray, Ferris & Co.

Schr. W. C. Nelson, Rose, Virginia.

Schr. Sam. Colt, Hilliard, Philadelphia, for Boston.

Schr. Susan & Mary, Snow, Rockland, with lime.

Schr. D. A. Berry, Voorhis, Virginia.

Schr. Ira Bliss, Bliss, Savannah 7 ds., to master.

Schr. Belle, Cubberly, Virginia.

Schr. Wm. Henry, Shorrott, Virginia.

Schr. C. H. Van Name, Van Name, Virginia.

Schr. W. E. Legget, Gibson, Virginia.

Schr. T. & W. Dickinson, Somers, Virginia.

Schr. John Warren, Lozier, Virginia.

Schr. D. B. Steelman, Smith, Virginia.

Schr. Cornelius, Johnson, Virginia.

Schr. A. Jennings, Jennings, Virginia.

Schr. A. M. Havens, Jeffers, Virginia.

Schr. Speedwell, Nixon, Virginia.

Schr. D. E. Sawyer, Soper, Virginia.

Schr. Witch of the Wave, Smith, Virginia.

Schr. Rio Grande, Porter, Virginia.

Schr. A. E. Simpson, Chime, Virginia.

Schr. C. & N. Rogers, Wright, Virginia.

Schr. M. A. Irvin, Bodine, Virginia.

Schr. Spray, Robinson, Virginia.

Schr. Marbrey, Headen, Virginia.

Schr. Rebecca, Crawford, Virginia.

Schr. Rhode Island, Carles, Virginia.

Schr. Exertion, Forbell, Virginia.

Schr. H. S. Wood, French, Virginia.

Schr. Elizabeth, Horner, Virginia.

Schr. E. W. Jones, Laird, Virginia.

Schr. A. Borland, Hall, Virginia.

Schr. B. H. Falkenburgh, Freeman, Virginia.

Schr. P. Armstrong, Dill, Maryland.

BELOW—Bark Brunswick.

SAILED—Steamship City of Cork.

WIND—At sunset, S. W.

Spoken, &c.

Annie Ramsay—bark, from Trinidad for Queenstown, no date, lat. 31 33, lon. 79 54.

Samuel Welsh—brig, of Philadelphia, April 6, lat. 23 53 N., lon. 64 30 W.

Foreign Ports.

At Cardenas, April 8, bark Mary C. Fox, Ross, for Portland in 10 ds.; G. W. Rosevelt, for New-York in 6 ds.; E. Wright, for do. in 2 ds.; W. E. Anderson, ldg. for do.; Denney, do.; David Nichols, dischg.; Nanna T. Bell, for New-York in 3 ds.; brigs Hydra, ldg. for Boston; Lizabell, for do. in 2 ds.; S. V. Merrick, for Philadelphia in 2 ds.; Kathadin, ldg. for Bangor; Gen. Marshall, discharging.

At Nuevitas, April 3, schr. G. W. Carpenter, for New-York in 7 ds.; bark John Thompson, for do.

At Rio Janeiro, March 8, brig Mary Ida, for New-York, to sail soon.

At Ponce, P. R., April 7, bark Golden Fleece, Rhodes, for New-York in 4 or 5 ds.; brig Eastern Star, Griffin, for do. in 15 ds., and schr. Annie Bell, for New-Haven in 10 days.

At Baracoa April 12, schrs. Col. Ellsworth, for New-York; Rosalie, (Br.,) for do.; D. H. Collins, for Baltimore; N. Chase, for New-York; Laura Pride, (Br.,) for do.; Enterprise, for Philadelphia.

FASHIONS 1866
RECOMMEND
J. W. BRADLEY'S
DUPLEX
ELLIPTIC
(Or Double Spring)
SKIRTS,

THEY will not BEND or BREAK like the Single Springs. They are ACKNOWLEDGED BY ALL LADIES, THROUGHOUT THE LENGTH AND BREADTH of the LAND, to be the most PERFECT and AGREEABLE SKIRT ever invented, and UNEQUALED in ELEGANCE, ELASTICITY, LIGHTNESS, DURABILITY, COMFORT and ECONOMY.

THE LAST NEW STYLE
IS THE CELEBRATED
EMPRESS TRAIL,

Which is the MOST BEAUTIFUL AND AGREEABLE SKIRT ever worn, being particularly adapted to the present fashionable style of dresses: so says GODEY'S LADY'S BOOK; FRANK LESLIE'S FASHION MAGAZINE; DEMOREST'S MONTHLY MAGAZINE OF FASHION; LE BON TON; THE BOUDOIR OF FASHION, and the Fashion Articles of the different newspapers.

See OPINIONS of the PRESS and FASHION MAGAZINES, generally, PROCLAIMING the great SUPERIORITY of these

CELEBRATED SKIRTS,

FOR SALE in all FIRST-CLASS STORES in THIS CITY, throughout the UNITED STATES and ELSEWHERE.

At WHOLESALE by the exclusive Manufacturers and Sole Owners of the PATENT,

WESTS, BRADLEY & CARY,
WAREROOMS and OFFICE,
Nos. 97 CHAMBERS and 79 and 81 READE STS.,
NEW-YORK.
Also, at WHOLESALE by the LEADING JOBBERS.

SPECIE PRICES.
TRAPHAGEN, HUNTER & CO.
NOS. 398, 400 AND 402 BOWERY,
Now offer their entire stock of
MEN'S, BOYS', AND CHILDREN'S
CLOTHING
On a basis of GOLD at only 20 per cent. premium.

CARPETS
AT A
GREAT REDUCTION.
A LARGE ASSORTMENT,
Both foreign and domestic manufacture.
A FULL SUPPLY of OIL-CLOTHS, RUGS, MATTINGS, &c., very low.
E. F. MANY & CO.,
NO. 6 FOURTH-AV.

50 PER-CENT SAVED BY USING

B. T. BABBITT'S LABOR-SAVING SOAP.

This Soap is made from clean and pure materials, *contains no adulteration of any kind*, will not injure the most delicate fabric, and is especially adapted for woolens, which will not shrink after being washed with this Soap. It may be used in hard or salt water. It will remove paint, grease, tar and stains of all kinds. One pound warranted equal to two pounds of ordinary family soap. Directions sent with each bar for making three gallons handsome soft soap from one pound of this soap. Each bar is wrapped in a circular containing full directions for use, printed in English and German. Ask your grocer for "B. T. Babbitt's Soap," and take no other.

B. T. BABBITT,
Nos. 64, 65, 66, 67, 68, 69, 70, 72 and 74 Washington-st., N. Y.

POST-OFFICE NOTICE.—THE MAILS FOR Great Britain and the Continent, via Southampton and Bremen, per steamer HANSA, for Ireland via Queenstown, per steamer CITY OF NEW-YORK, on SATURDAY, April 21, will close at this office at 10:30 A. M., and at the up-town offices as follows: Stations A and B, 8:30 A. M.; Stations C and D, 7:45 A. M.; Stations E and F, 7:30 A. M.; Station G, 7:30 A. M.

JAMES KELLY, Postmaster.

CRUTCHES.—HARTMAN'S PATENT ELASTIC RUBBER PREMIUM CRUTCHES.—The safest, cheapest, and most approved of the age, preventing paralysis of the nerves. Send for circulars. LOVEJOY & [illegible], No. [illegible] Broadway.

HUBBEL'S
GOLDEN BITTERS,
A PURELY VEGETABLE TONIC,
INVIGORATING AND STRENGTHENING.
Fortifies the system against the evil effects of unwholesome water.

Will cure Dyspepsia.
Will cure Weakness.
Will cure General Debility.
Will cure Heartburn.
Will cure Headache.
Will cure Liver Complaint.
Will excite and create a healthy appetite.
Will invigorate the organs of digestion and moderately increase the temperature of the body and the force of the circulation, acting in fact as a general corroborant of the system, containing no poisonous drugs, and is the
BEST TONIC BITTERS IN THE WORLD.
A fair trial is earnestly solicited.

HUBBEL'S SUPERIOR
OLD CABINET BRANDY
(Medicated.)
FOR DIARRHEA, CHOLERA-MORBUS, COLIC, GRIPING PAINS IN THE BOWELS, CHANGE OF WATER, &C.
FOR SALE IN ALL PARTS OF THE WORLD!
Central Depot, American Express Building, No. 55 Hudson-st., New-York.
GEO. C. HUBBEL & CO., Proprietors.

BIOKRENE
OR
LIFE-REJUVENATOR.
STRENGTH TO THE WEAK—YOUTH TO THE AGED.

This preparation is unequaled as a rejuvenator and restorer of wasted or inert functions.

The feeble, the aged, and all those who have in any way impaired their vitality by excessive mental or physical application, will find the Biokrene to be what its name implies—a life rejuvenator, which, while it builds up the shattered constitution, will also impart to the feelings the briskness and energy which belong to youth.

No matter by what cause any organ has become enfeebled in its functions, this superb preparation will remove that cause at once and forever.

BIOKRENE

CURES GENERAL DEBILITY, IMPOTENCY, NERVOUS INCAPACITY, DYSPEPSIA, DEPRESSION LOSS OF APPETITE, LOW SPIRITS, IMBECILITY MENTAL INDOLENCE, EMACIATION, ENNUI. IT HAS A MOST DELIGHTFUL, DESIRABLE AND NOVEL EFFECT UPON THE NERVOUS SYSTEM; and all who are in any way prostrated by nervous disabilities are earnestly advised to seek a cure in this most excellent and unequaled preparation.

BIOKRENE.

The FEEBLE, the LANGUID, the DESPAIRING the OLD, should give this valuable discovery a trial; it will be found totally different from all other articles for the same purpose.

TO FEMALES.—This preparation is invaluable in nervous weaknesses of all kinds, as it will restore the wasted strength with wonderful permanence.

It is also a grand tonic, and will give relief in Dyspepsia with the first dose. A brief persistence in its use will renovate the stomach to a degree of perfect health, and banish Dyspepsia forever.

One Dollar per bottle, or six bottles for $5. Sold by druggists generally.

Sent by express anywhere, by addressing
HUTCHINGS & HILLYER, Proprietors,
No. 28 Dey-st., New-York.

THE
GALAXY,
THE NEW FORTNIGHTLY,
PRICE 25 CENTS.
FOR SALE BY ALL NEWSDEALERS.

IMPORTANT TO CAPITALISTS.
SPLENDID INVESTMENT.
THE
AMERICAN COTTON PLANTING
AND
LOAN COMPANY.
CAPITAL STOCK......................$2,500,000.
SHARES $25.

BOARD OF DIRECTORS.
Hon. SIMON CAMERON, Ex-Secretary of War.
Hon. JOS. A. GILMORE, Ex-Governor of New-Hampshire.
Hon. CHAUNCEY M. DEPEW, late Secretary of State, New-York.
Hon. JAS. H. WALTON, late Treasurer of U. S. Mint, Philadelphia.
Hon. N. B. BRYANT, Boston, Mass.
GEO. L. TRASK, Esq., firm of Bigelow & Trask, New-York.
THOS. COREY, Esq., firm of Corey, Wilson & Co., Boston, Mass.
ELIJAH F. DEWING, Esq., New-Orleans, La.
Major H. O. BRIGHAM, late Paymaster U. S. A., Washington, D. C.

This Company offers greater inducements for investments than any Stock Company now in existence.

The object of the Company is to afford facilities to the impoverished Cotton and Sugar Planters of the South to grow and get their crops to market, always taking good and satisfactory security by mortgage, on their plantation and crops, for money advanced in procuring supplies, paying labor, and other necessary expenses incidental to the development of the soil.

CAPITAL AND LABOR
are the universal requirements of the largest portion of the
SOUTHERN STATES,
and when judiciously applied, no matter by whom furnished, will restore that portion of our unfortunate country to its former prosperity, and make the South all that Nature designed it,
THE GARDEN OF THE WORLD.

Books opened for the sale of the Stock at the office of the Company; also, at the office of WALTON, BRYANT & CO., No. 17 Broad-st., New-York.
Send for Circular.

E. REMINGTON & SONS.

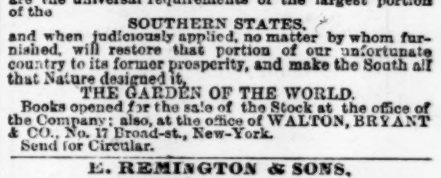

MANUFACTURERS OF
REVOLVERS, RIFLES,
MUSKETS AND CARBINES,
for the United States service. Also,
POCKET AND BELT REVOLVERS,
REPEATING PISTOLS,
RIFLE-CANES, REVOLVING RIFLES,
Rifle and Shot-gun Barrels, and Gun Materials sold by gun-dealers and the trade generally.
In these days of house-breaking and robbery, every house, store, bank and office should have one of
REMINGTON'S REVOLVERS.
Circulars containing cuts and description of our arms will be furnished upon application.
E. REMINGTON & SONS, Ilion, N. Y.

IMPROVED ELLIPTIC HOOK

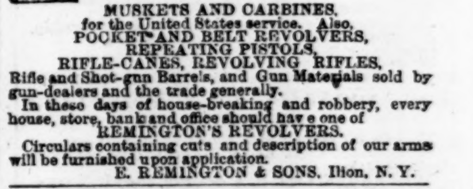

LOCK-STITCH SEWING MACHINES.
A. H. SUPLEE, No. 537 Broadway.

CEDAR CAMPHOR
Stifling to Insect-Life. Best against MOTHS. Sold by druggists everywhere. HARRIS & CHAPMAN, Boston.

OFFICIAL DRAWINGS.
KENTUCKY—EXTRA CLASS NO. 287, April 20, 1866.
75, 67, 40, 32, 3, 13, 27, 34, 47, 12, 66, 21.
KENTUCKY—CLASS NO. 288, April 20, 1866.
38, 3, 21, 63, 58, 56, 6, 62, 65, 47, 28, 8, 19.
SHELBY—EXTRA CLASS NO. 187, April 20, 1866.
67, 37, 66, 73, 24, 35, 72, 56, 58, 28, 34, 47.
SHELBY—CLASS NO. 188, April 20, 1866.
15, 20, 46, 64, 42, 73, 49, 60, 71, 7, 52, 9, 19.
ROYAL HAVANA LOTTERY TICKETS.
Price $30 in currency. Orders received.
JOSEPH BATES, No. 78 Broadway, New-York.

NOTICE.

All persons in favor of suppressing the lottery and policy business, sign circular now going round for that purpose, or send address to J. W., Jersey City, N. J.

NOTICE TO LOTTERY AND POLICY DEALERS.—In a few weeks you will be called upon to renew your lottery license. If you have courage you can relieve yourselves from the unjust control of the Lottery Managers. Call the attention of your Representatives in Congress to the gross wrong you suffer, and ask for the repeal of that part of law that makes you pay tribute to the managers of the lotteries before you can carry on your business. Get up petitions and forward them without delay to Hon. Justin Morrill, Chairman of the Committee of Ways and Means, Washington, D. C.

ROYAL HAVANA LOTTERY.—PRIZES paid in gold; information furnished. Highest rates paid for doubloons and all kinds of gold and silver.
TAYLOR & CO., Bankers, No. 16 Wall-st., New-York.

OFFICIAL DRAWINGS, CIRCULARS, information, &c., &c., sent in all legal lotteries.
J. R. CLAYTON, No. 10 Wall-st., New-York.

CIRCULARS AND INFORMATION FURNISHED in all legal lotteries.
J. CLUTE, Broker, No. 176 Broadway.

PRIZES CASHED IN THE ROYAL HAVANA and all other legalized lotteries. Information given.
P. GAIGE, Broker, No. 138 Broadway.